

O.D.O.T. DISTRICT 2 SURVEY OFFICE (USE ONLY)

PERSONNEL

REFERENCE NO. 25 A

SHEET 31 OF 35

NOTES BARNHISEL

DATE 6/11/92

ROUTE US 25

H.C. VAN DUSEN

WEATHER SUNNY

COUNTY WOOD

R.C. KUSZ

TEMP. 65°

TOWNSHIP PLAIN

BURNETT

SECTION 24

DWG BY RHOADES

PID _____

T 5 N R 10 E

TYPE MONUMENT MONBOX

ON SURFACE - ~~BELOW~~ ON

OFFSET ☉ PAVEMENT ON LT : RT

22.4' TO RT EDGE PAVEMENT

STATION: 562+77

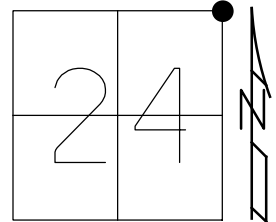

HORIZ.DATUM: _____

GEOID: _____

GRID: NORTHING: _____

EASTING: _____

RECORD:
FD MONBOX
6/11/92, MB

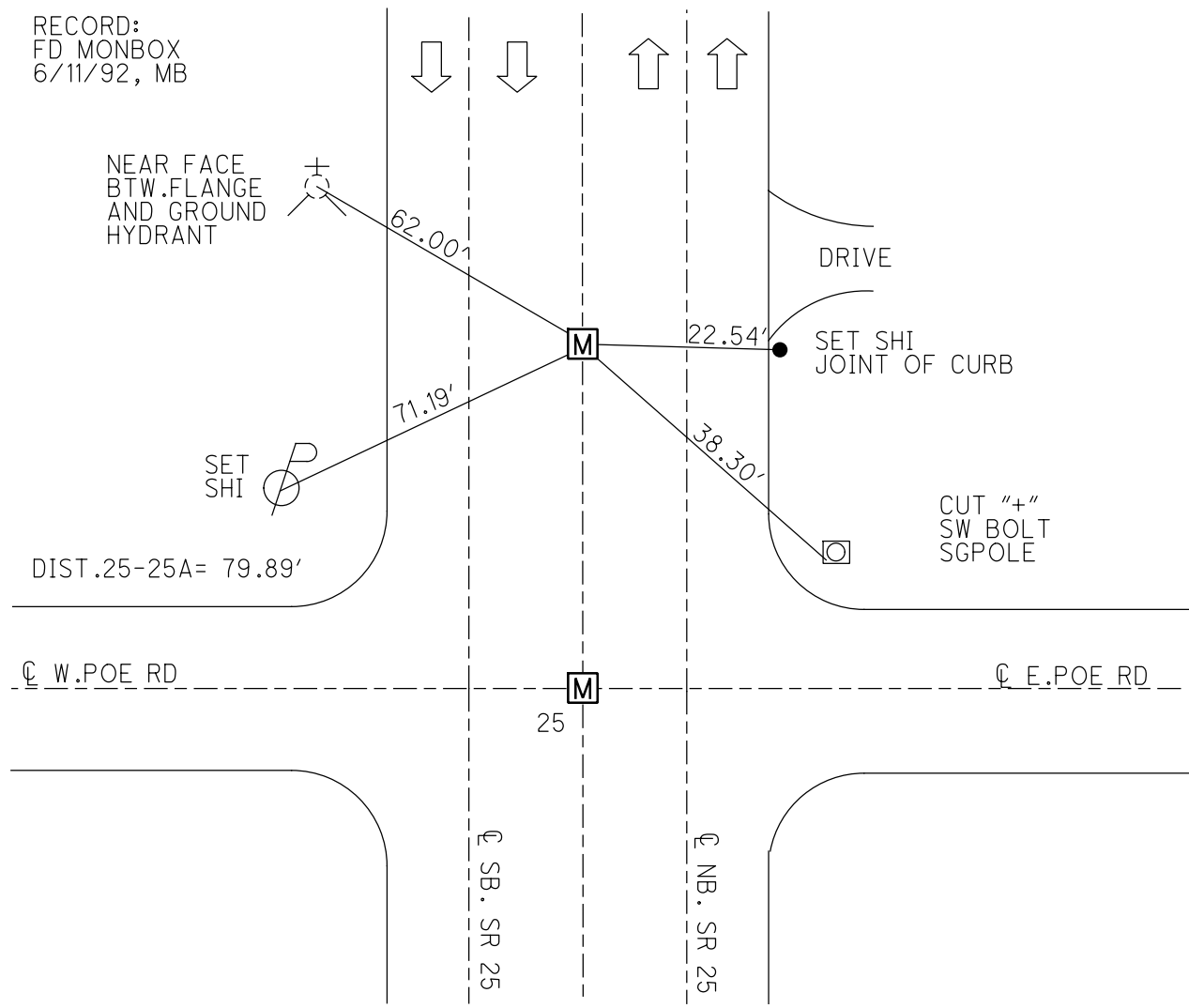

O.D.O.T. DISTRICT 2 SURVEY OFFICE

PERSONNEL

REFERENCE NO. 25

SHEET 19 OF 22

NOTES BARNHISEL

H.C. VAN DUSEN

DATE 6-11-92

ROUTE US 25

R.C. KUSZ

WEATHER BUNNY

COUNTY WOOD

BURNETT

TEMP. +65°

TOWNSHIP PLAIN

SECTION 24

T. 5 N R. 10 E

TYPE MONUMENT "A" Mon. Box "B" Mon. Box

ON SURFACE - BELOW yes yes

LEFT - & PAV'T. - RIGHT yes yes

"B" 22.4 TO RT EDGE PAVEMENT

S.L.M. 561+97 + 562+77

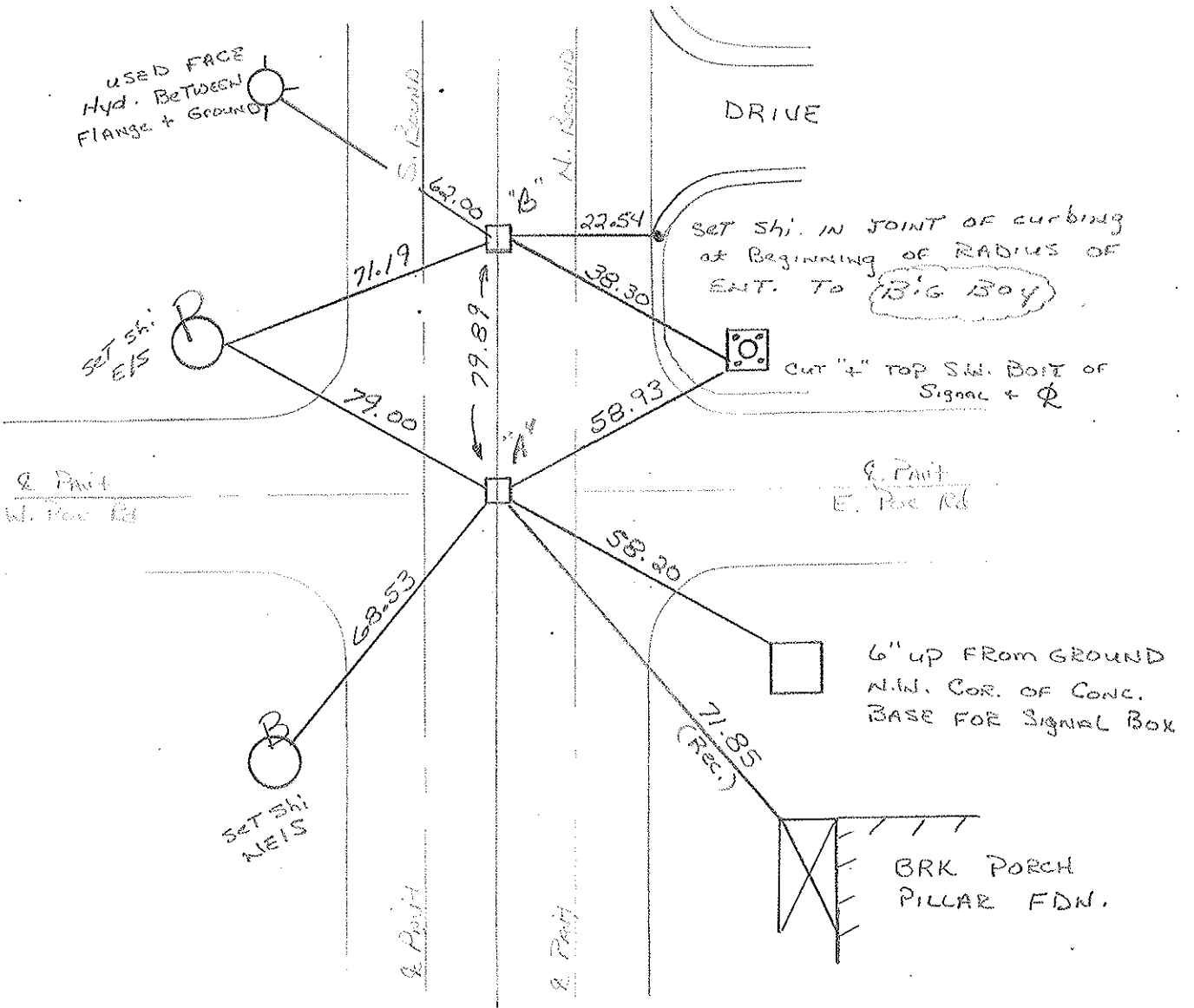
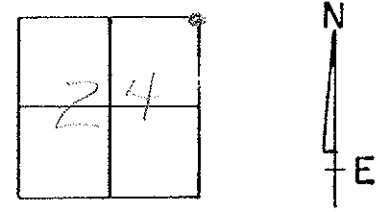

O.D.O.T. DISTRICT 2 SURVEY OFFICE

SHEET _____ OF _____

County WOOD ^{U.S.} S.R. 25

Date 4-14-75

Township PLAIN

Weather CLOUDY

Section 13

Temp. 42°

T5N, R10E

Personnel BURNSIDE

SMITH

BOWERS

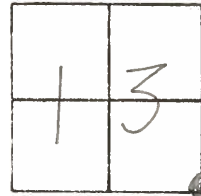

#25

FIRE HYD.



59.48'

S.W. COR CONC. BASE FOR TRAFFIC SIGNAL



39.18'

MON. BOX
1/2" I-PIN IN CTR.

WEST POE RD.

48.87'

NEAR EDGE CONC. GREENHOUSE FDN. @ WALK

79.87'

MON-BOX
3/4" I-PIN IN CTR.

FACE OF CONC. GREENHOUSE WALL

41.68'

EAST POE ROAD

GREENHOUSE BRICK FRONT

53.60'

71.85'

BRICK PORCH PILLAR FDN.

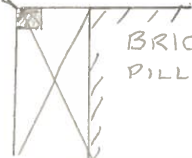

U.S.

PERSONNEL	TITLE	PERSONNEL	TITLE	COUNTY	DATE
Silvester				Wood	5-22-58
crew				S. R. # 25	WEATHER
				SEC. B.G.	TEMP

