

O.D.O.T. DISTRICT 2 SURVEY OFFICE (USE ONLY)

PERSONNEL

REFERENCE NO. 30 A

SHEET 2 OF 19

NOTES AUBLE
 H.C. NIESE
 R.C. AUBLE
RHOADES

DATE 10/27/23
 WEATHER BREEZY
 TEMP. 73°

ROUTE SR 25
 COUNTY WOOD
 TOWNSHIP PLAIN
 SECTION 18

DWG BY RHOADES PID NO PID

T 5 N R 11 E

TYPE MONUMENT MAG/WASHER

ON SURFACE - ~~BELOW~~ ON

OFFSET CL PAVEMENT ON LT : RT

- TO - EDGE PAVEMENT

STATION: 627+49.99

HORIZ.DATUM: NAD83 2011

GEOID: NAVD88 2012A

GRID: NORTHING: 633728.457

EASTING: 1652838.878

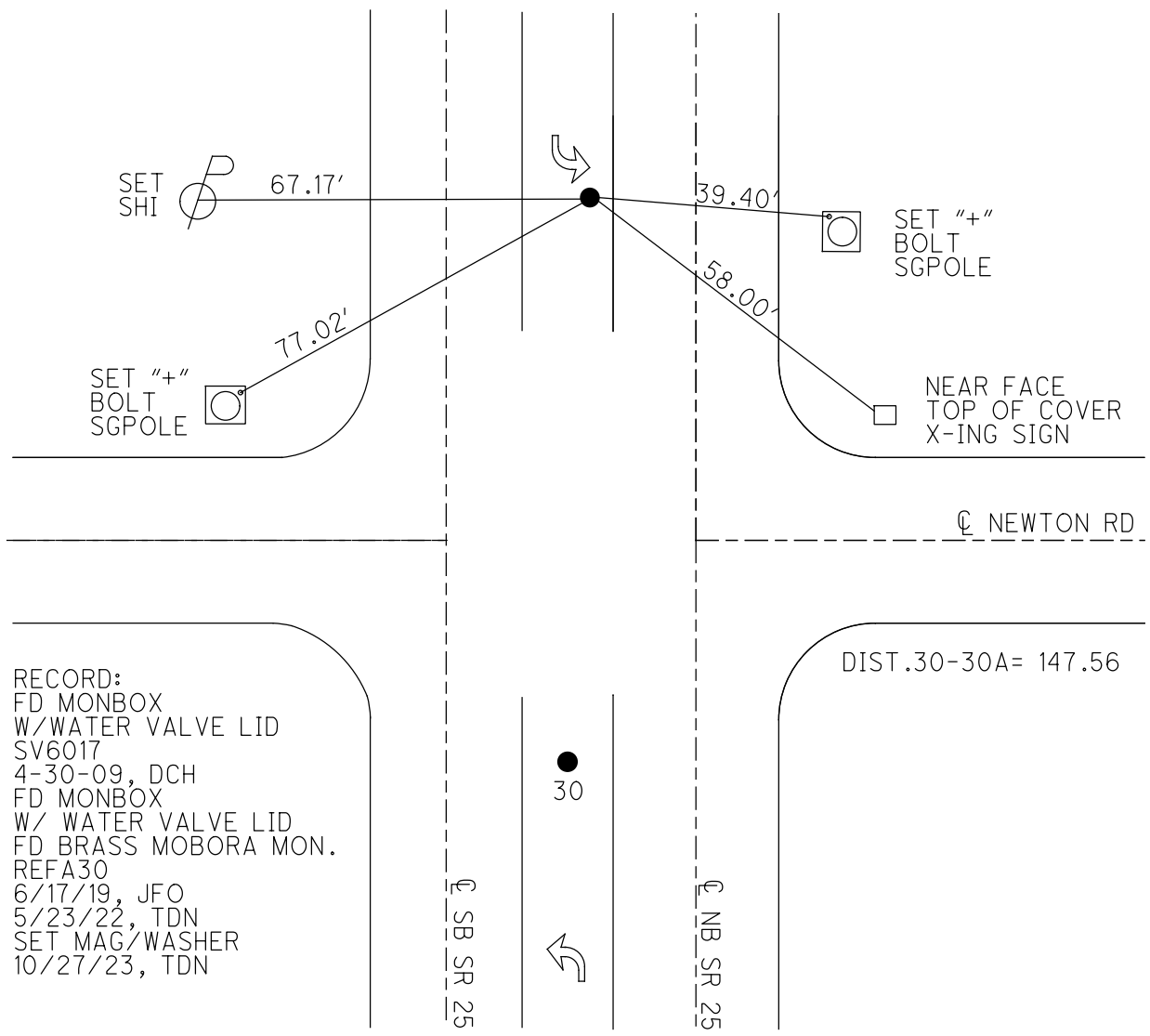
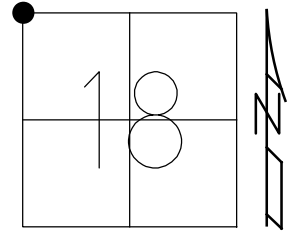

RECORD:
 FD MONBOX
 W/WATER VALVE LID
 SV6017
 4-30-09, DCH
 FD MONBOX
 W/ WATER VALVE LID
 FD BRASS MOBORA MON.
 REFA30
 6/17/19, JFO
 5/23/22, TDN
 SET MAG/WASHER
 10/27/23, TDN

O.D.O.T. DISTRICT 2 SURVEY OFFICE (USE ONLY)

PERSONNEL

REFERENCE NO. 30 A

SHEET 2 OF 19

NOTES AUBLE

DATE 5/23/22

ROUTE SR 25

H.C. NIESE

WEATHER BREEZY

COUNTY WOOD

R.C. WHITAKER

TEMP. 58°

TOWNSHIP PLAIN

SECTION 18

DWG BY RHOADES PID 110037

T 5 N R 11 E

TYPE MONUMENT WTR. VALVE LID W/BRASS MOBORA

ON SURFACE - ~~BELOW~~ ON

OFFSET CL PAVEMENT ON LT : RT

- TO - EDGE PAVEMENT

STATION: 627+49.99

HORZ. DATUM: NAD83 2011

GEOID: NAVD88 2012A

GRID: NORTHING: 633728.457

EASTING: 1652838.878

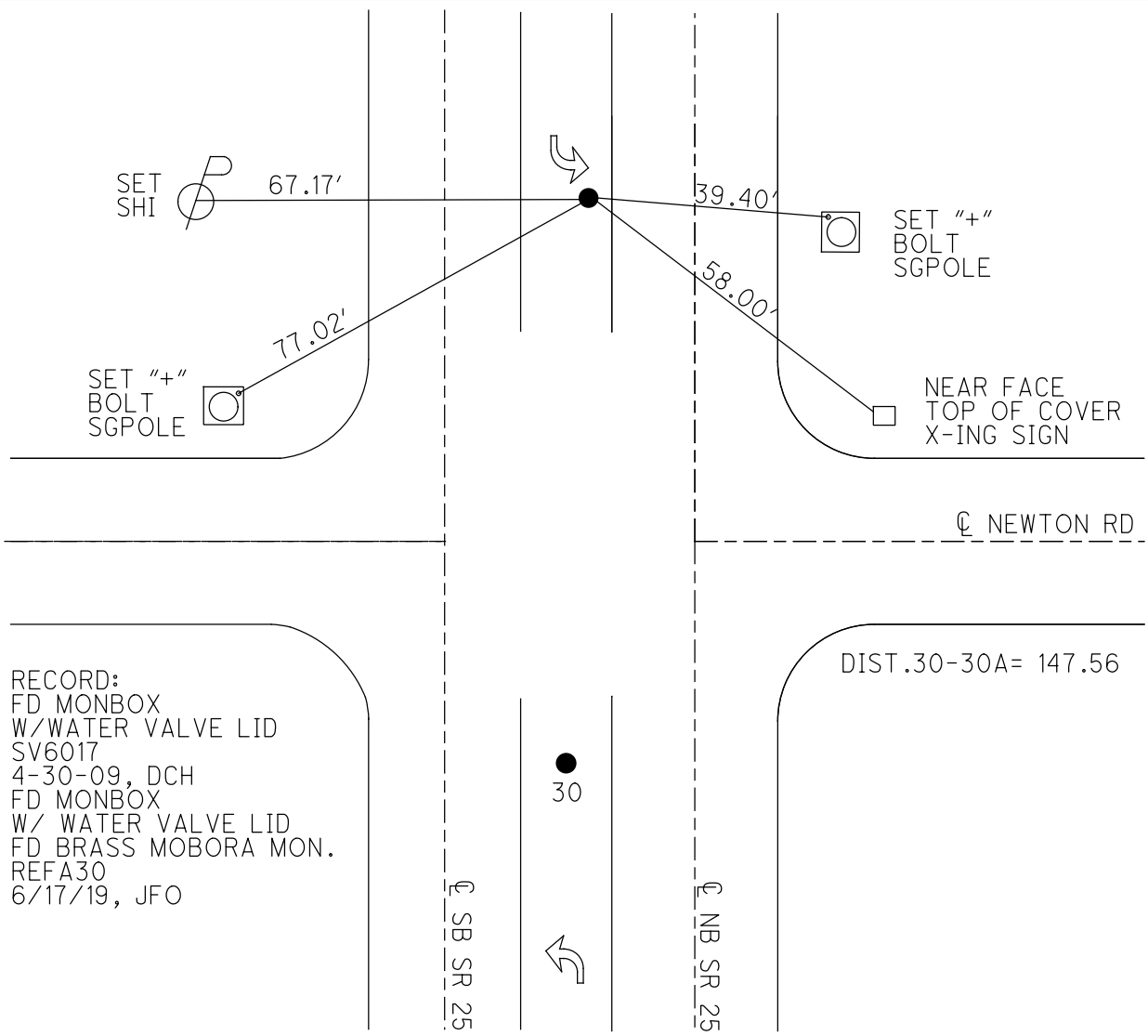
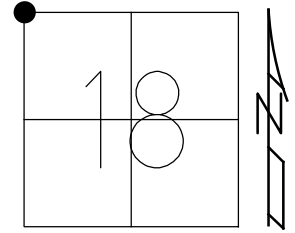

RECORD:
 FD MONBOX
 W/WATER VALVE LID
 SV6017
 4-30-09, DCH
 FD MONBOX
 W/ WATER VALVE LID
 FD BRASS MOBORA MON.
 REFA30
 6/17/19, JFO

DIST.30-30A= 147.56

30

CL SB SR 25

CL NB SR 25

CL NEWTON RD

O.D.O.T. DISTRICT 2 SURVEY OFFICE (USE ONLY)

PERSONNEL _____

REFERENCE NO. 30 A

SHEET 2 OF 19

NOTES HOMAN DATE 4-30-09
 H.C. ROUSOS WEATHER _____
 R.C. HOMAN TEMP. _____

ROUTE US 25
 COUNTY WOOD
 TOWNSHIP PLAIN
 SECTION 18
 T 5 N R 11 E

DWG BY JAMES PID 85201

TYPE MONUMENT MONBOX W/ BRASS MOBORA
 ON SURFACE - BELOW ON
 OFFSET \varnothing PAVEMENT - _____ LT : RT
 - _____ TO - _____ EDGE PAVEMENT

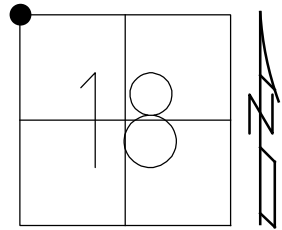

STATION: 616+70.26

HORZ. DATUM: NAD83 2011

GEOID: NAVD88 2012A

GRID: NORTHING: 633728.440

EASTING: 1652838.780

RECORD:
 FD MONBOX
 W/ WATER VALVE LID
 SV6017
 4-30-09, DCH
 OPENED MONBOX
 W/ WATER VALVE LID
 FD BRASS MOBORA MON.
 6/17/19, JFO

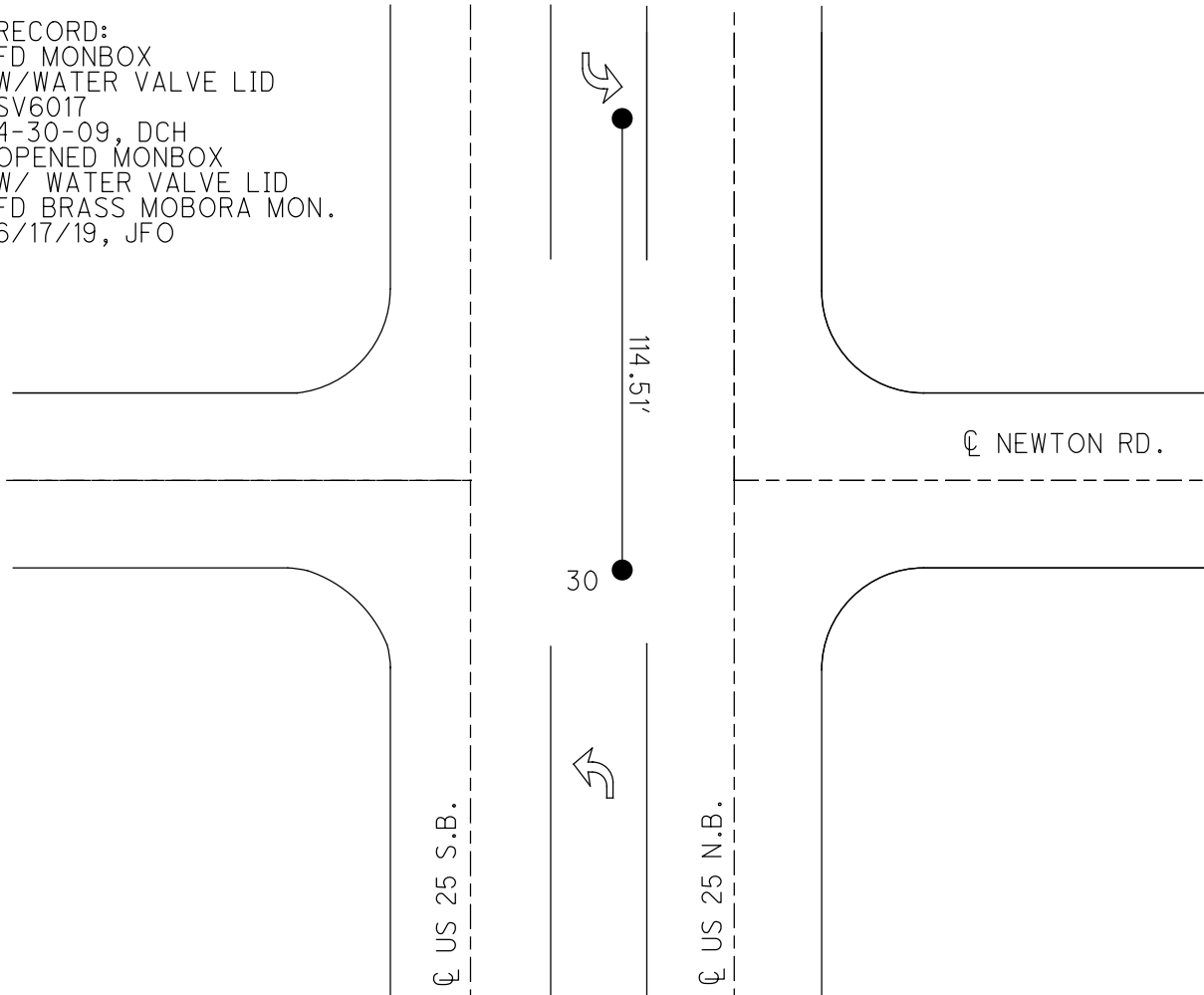

O.D.O.T. DISTRICT 2 SURVEY OFFICE

PERSONNEL

REFERENCE NO. 25

SHEET 19 OF 22

NOTES BARNHISEL

H.C. VAN DUSEN

DATE 6-11-92

ROUTE US 25

R.C. KUSZ

WEATHER BUNNY

COUNTY WOOD

BURNETT

TEMP. +65°

TOWNSHIP PLAIN

SECTION 24

T 5 N R 10 E

TYPE MONUMENT "A" Mon. Box "B" Mon. Box

ON SURFACE - BELOW yes yes

LEFT - & PAV'T. - RIGHT yes yes

"B" 22.4 TO RT EDGE PAVEMENT

S.L.M. 561+97 + 562+77

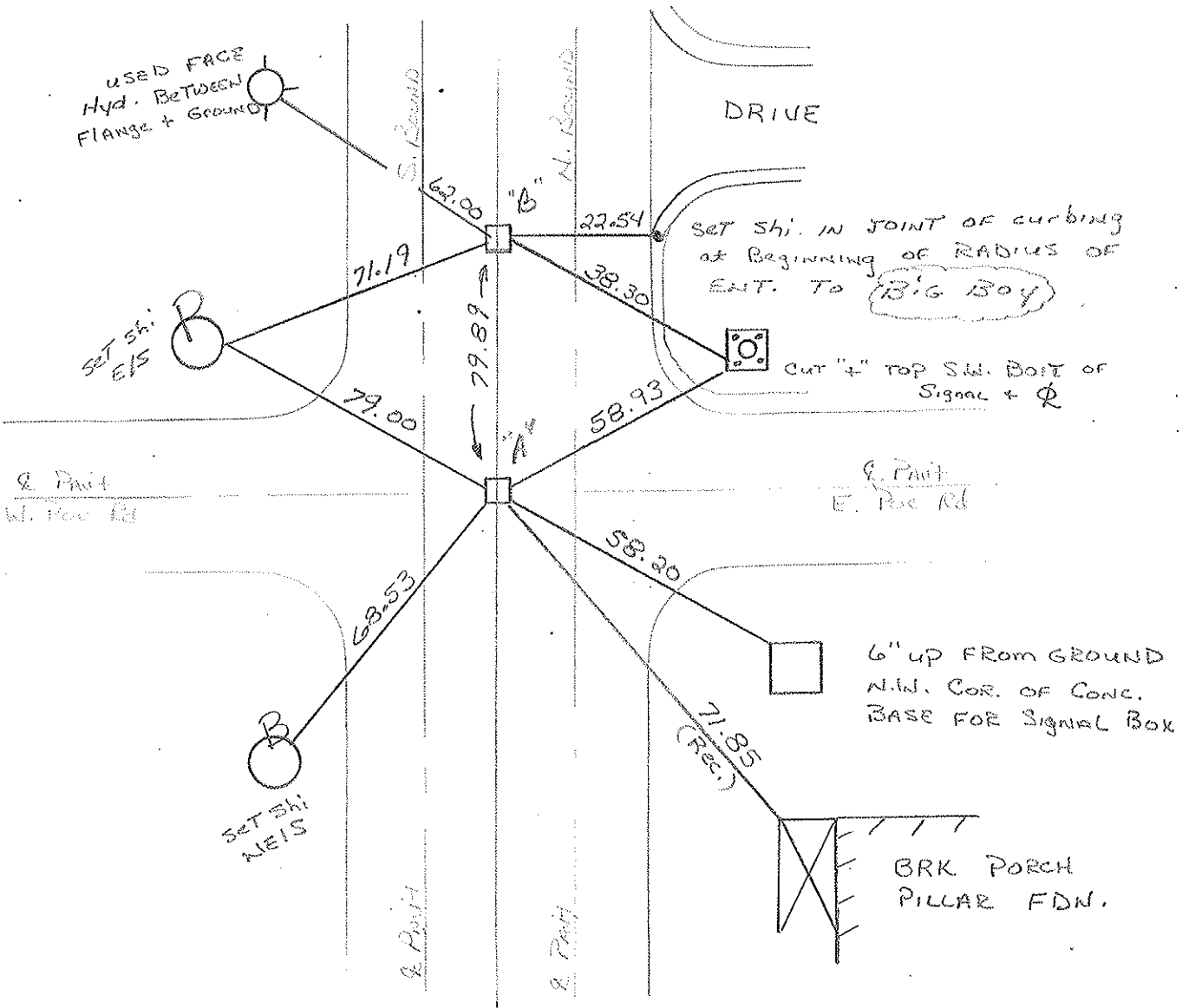
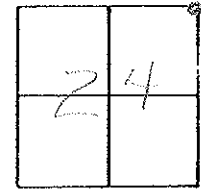

O.D.O.T. DISTRICT 2 SURVEY OFFICE

SHEET _____ OF _____

County WOOD ^{U.S.} S.R. 25

Date 4-14-75

Township PLAIN

Weather CLOUDY

Section 13

Temp. 42°

T5N, R10E

Personnel BURNSIDE

SMITH

BOWERS

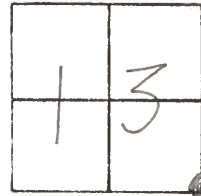

#25

FIRE HYD.



59.48'

S.W. COR CONC. BASE FOR TRAFFIC SIGNAL



39.18'

MON. BOX
1/2" I-PIN IN CTR.

WEST POE RD.

48.87'

NEAR EDGE CONC. GREENHOUSE FDN. @ WALK

79.87'

FACE OF CONC. GREENHOUSE WALL

41.68'

MON-BOX
3/4" I-PIN IN CTR.

EAST POE ROAD

GREENHOUSE BRICK FRONT

53.60'

71.85'

BRICK PORCH PILLAR FDN.

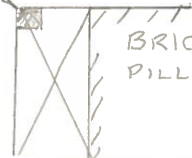

U.S.

PERSONNEL	TITLE	PERSONNEL	TITLE	COUNTY	DATE
Silvester				Wood	5-22-58
crew				S. R. # 25	WEATHER
				SEC. B.G.	TEMP

DESCRIPTION	LEFT	CENTER LINE	RIGHT	JOB NO.
-------------	------	-------------	-------	---------

