

O.D.O.T. DISTRICT 2 SURVEY OFFICE (USE ONLY)

PERSONNEL _____ REFERENCE NO. 38 SHEET 13 OF 19
 NOTES AUBLE DATE 5/27/22 ROUTE SR 25
 H.C. NIESE WEATHER BREEZY COUNTY WOOD
 R.C. WHITAKER TEMP. 65° TOWNSHIP MIDDLETON
 SECTION 25
 DWG BY RHOADES PID 110037 T 5 N R 11 E

TYPE MONUMENT MAG/WASHER
 ON SURFACE - ~~BELOW~~ ON
 OFFSET 8.0' LT : RT
2.7' TO LT EDGE PAVEMENT
 STATION: 786+52.11

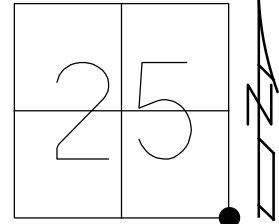

HORIZ.DATUM: NAD83 2011 GEOID: NAVD88 2018
 GRID: NORTHING: 649630.041 EASTING: 1652966.625

RECORD:
 Δ = 0° 9' LT
 STA. 212+97.95
 FD BRASS MON
 SET P.K./WASHER
 9-30-94, MB
 FD P.K.NAIL
 5/3/09, DCH
 SET MAG/WASHER
 11-02-09, DCH
 FD MAG/WASHER
 REF38
 3-8-19, JFO
 SET MAG/WASHER
 9/12/22, TDN

NOTE: S.E.COR.SEC.25

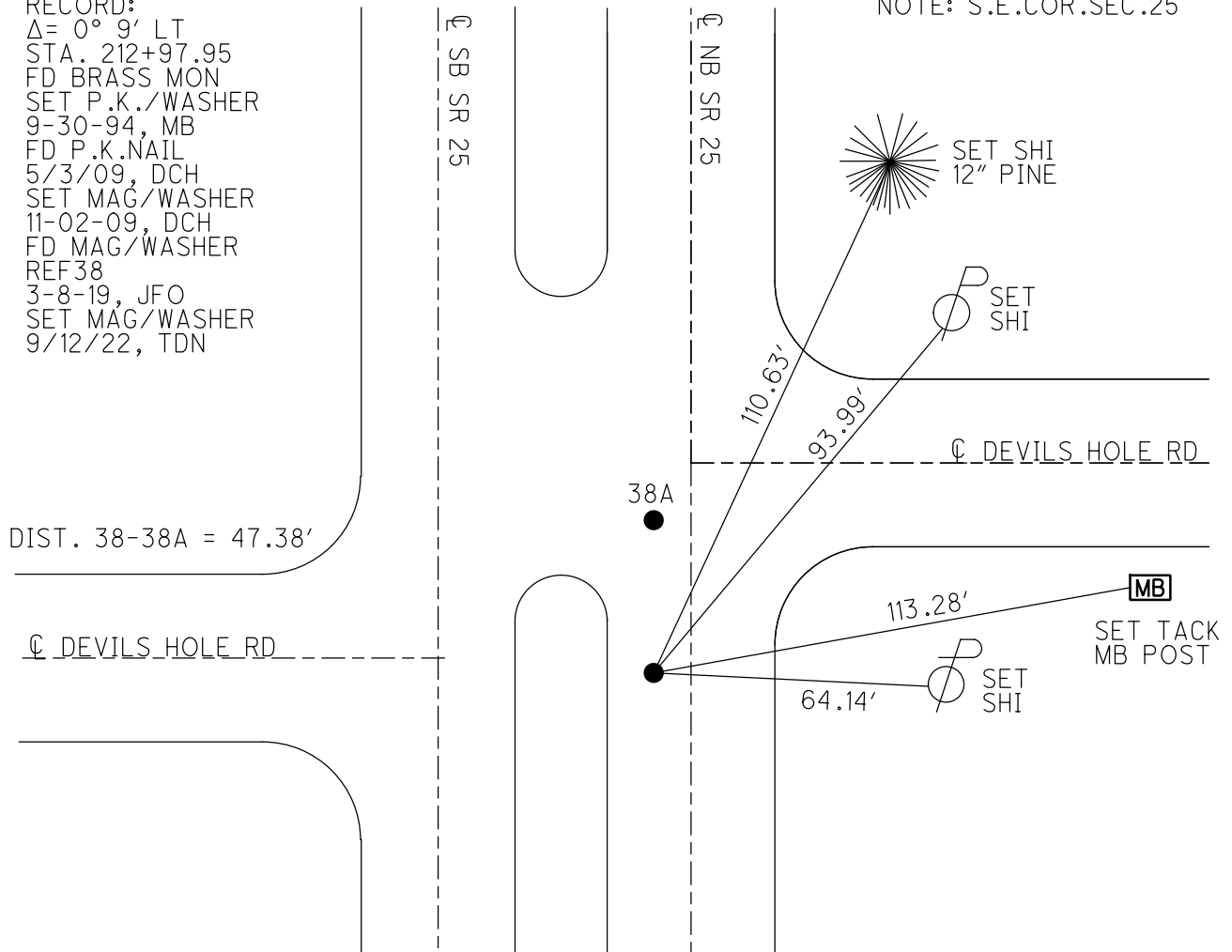

O.D.O.T. DISTRICT 2 SURVEY OFFICE (USE ONLY)

PERSONNEL

REFERENCE NO. 38

SHEET 13 OF 19

NOTES HOMAN

DATE 5/3/09

ROUTE US 25

H.C. ROUSOS

WEATHER CLEAR

COUNTY WOOD

R.C. HOMAN

TEMP. 75°

TOWNSHIP MIDDLETON

DWG BY GARRETT PID 95722

SECTION 30

T 5 N R 11 E

TYPE MONUMENT P.K. NAIL

ON SURFACE - ~~BELOW~~ ON

OFFSET C PAVEMENT 8.5' LT : ~~RT~~

2.7' TO LT EDGE PAVEMENT

STATION: 786+52.11

HORZ. DATUM: NAD83 (2011)

GEOID: 2012A

GRID: NORTHING: 649630.041

EASTING: 1625966.625

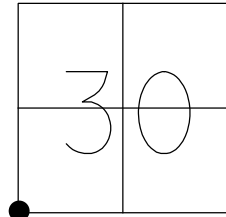

RECORD:
 $\Delta = 0^\circ 9' \text{ LT}$
 STA. 212+97.95
 FD BRASS MON
 SET P.K./WASHER
 9-30-94, MB
 FD P.K.NAIL
 5/3/09, DCH
 SET MAG/WASHER
 11-02-09, DCH
 FD MAG/WASHER
 REF38
 3-8-19, JFO

NOTE: S.E.COR.SEC.25

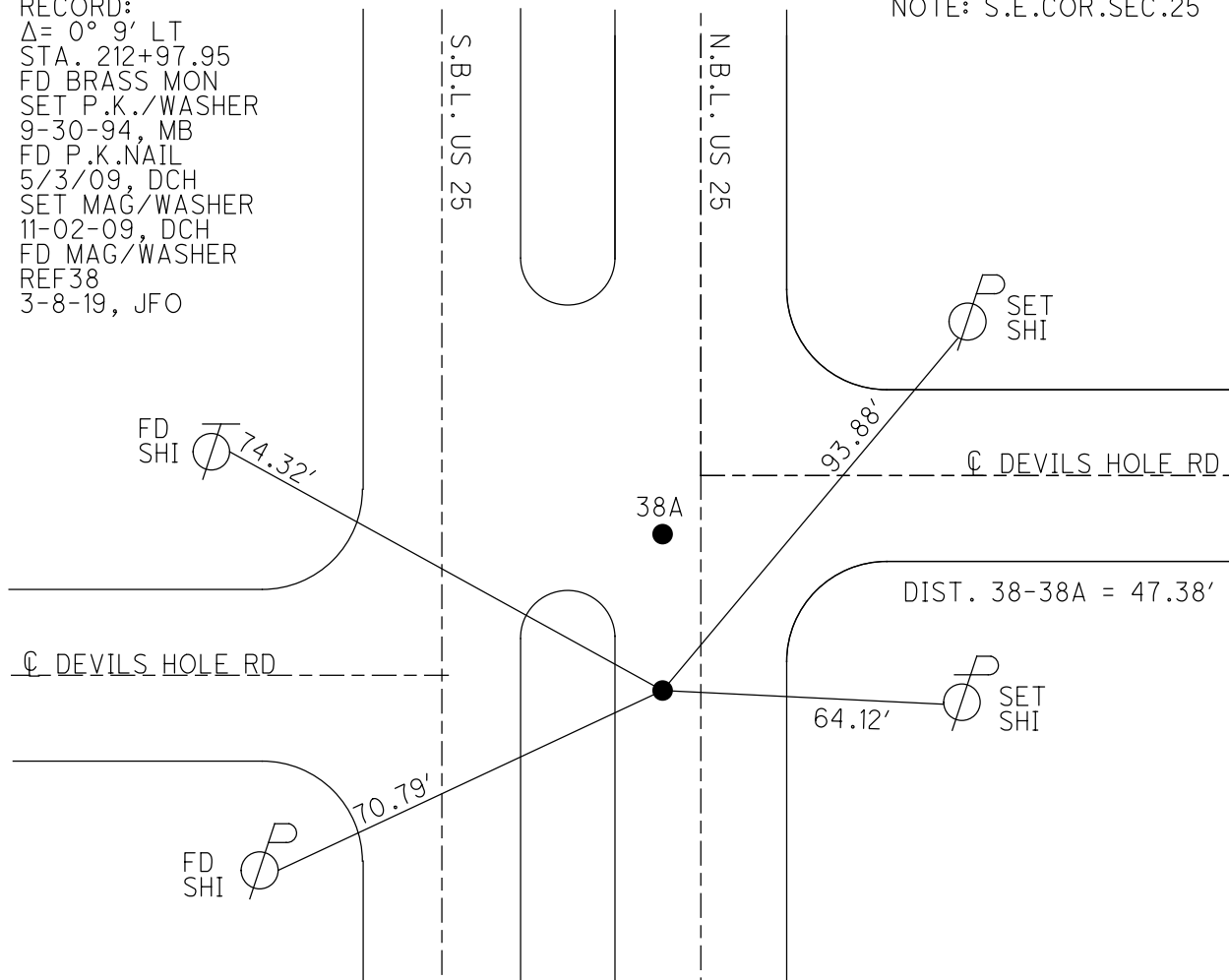

O.D.O.T. DISTRICT 2 SURVEY OFFICE

PERSONNEL

REFERENCE NO. 38 A

SHEET 13 OF 18

NOTES HOMAN

DATE 5-3-09

ROUTE US 25

H.C. ROUSOS

WEATHER CLEAR

COUNTY WOOD

R.C. HOMAN

TEMP. 75°

TOWNSHIP MIDDLETON

SECTION 30

T 5 N R 11 E

TYPE MONUMENT PK NAIL

ON SURFACE - ~~BELOW~~ YES

LEFT - Q PAV'T - ~~RIGHT~~ 8.5' N.B.L.

2.7' TO LT EDGE PAVEMENT

S.L.M. 776+24 9' SOUTH Q EAST

GPS Northing: 649677.380 Easting: 1652966.834

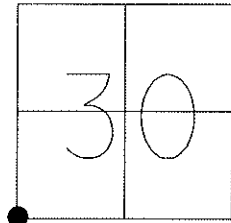

RECORD: SW COR. SEC. 30
MIDDLETON TWP
NO ANGLE-BRASS MON
213+45.48

SET SMALL RR SPK 11-1-85
SWH
RESET PK/WASHERS 9-30-94
MB
RESET MAG/WASHERS
11-02-09
DCH

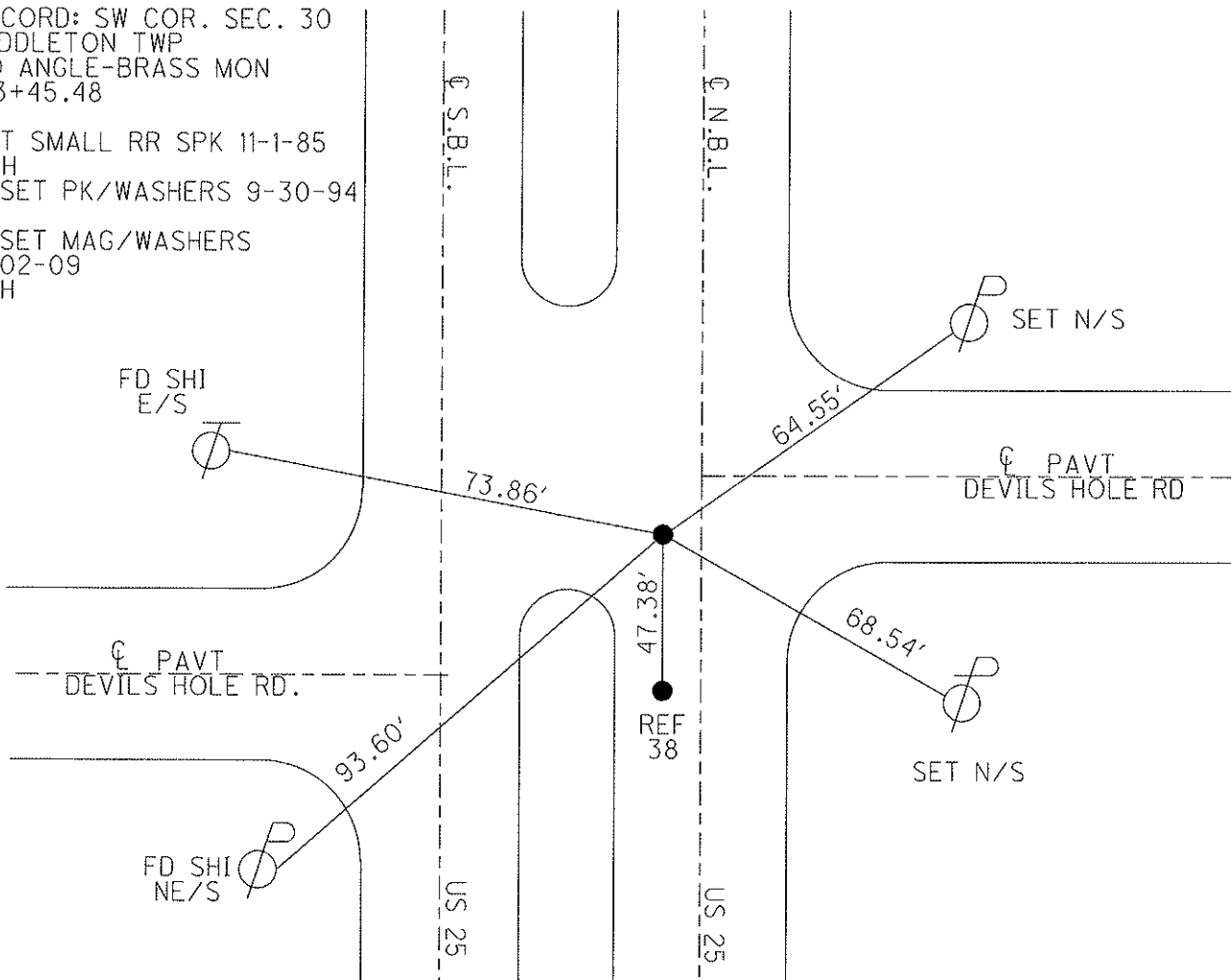

O.D.O.T. DISTRICT 2 SURVEY OFFICE

PERSONNEL

REFERENCE NO. 38

SHEET 9 OF 12

NOTES VAN DUSEN

H.C. BARNHISEL

DATE 8-1-94

ROUTE U.S. 25

R.C. HERMILLER

WEATHER CLEAR

COUNTY WOOD

SLOVAK

TEMP. +75°

TOWNSHIP MIDDLETON

SECTION 30

T. 5 N. R. 11 E

TYPE MONUMENT Pt. "A" Pt. "B"
Sm. RR Spk's

ON SURFACE - ~~BELOW~~ yes yes

LEFT- & PAVT. - ~~RIGHT~~ 8.5 N.B.L. 8.5

^{BOTH} _{PTS} 2.7 TO LT EDGE PAVEMENT

S.L.M. 775+77 776+24

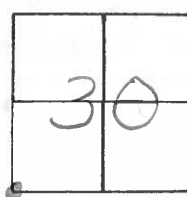

RECORD: Pt. "A"
 S.W. COR. Sec. 30
 MIDDLETON TWP
 NO ANGLE - BRASS MON
 213+45.48

SET SMALL RR SPK
 11-1-85 SWH

Pt. "A" 9' SOUTH & EAST

RESET PK'S / WASHERS
 9-30-94
 MB

Fd Shi
 24" ASH
 SW/S

& PAVT
 DEVIL'S HOLE RD

& PAVT
 DEVIL'S HOLE RD

SET Shi
 W/S

Pt. "B"
 RECORD:
 S.E. COR. Sec. 25
 MIDDLETON TWP
 Δ = 0°-9' LT
 BRASS MON.
 212+97.95

Pt. "B" 10' South & West

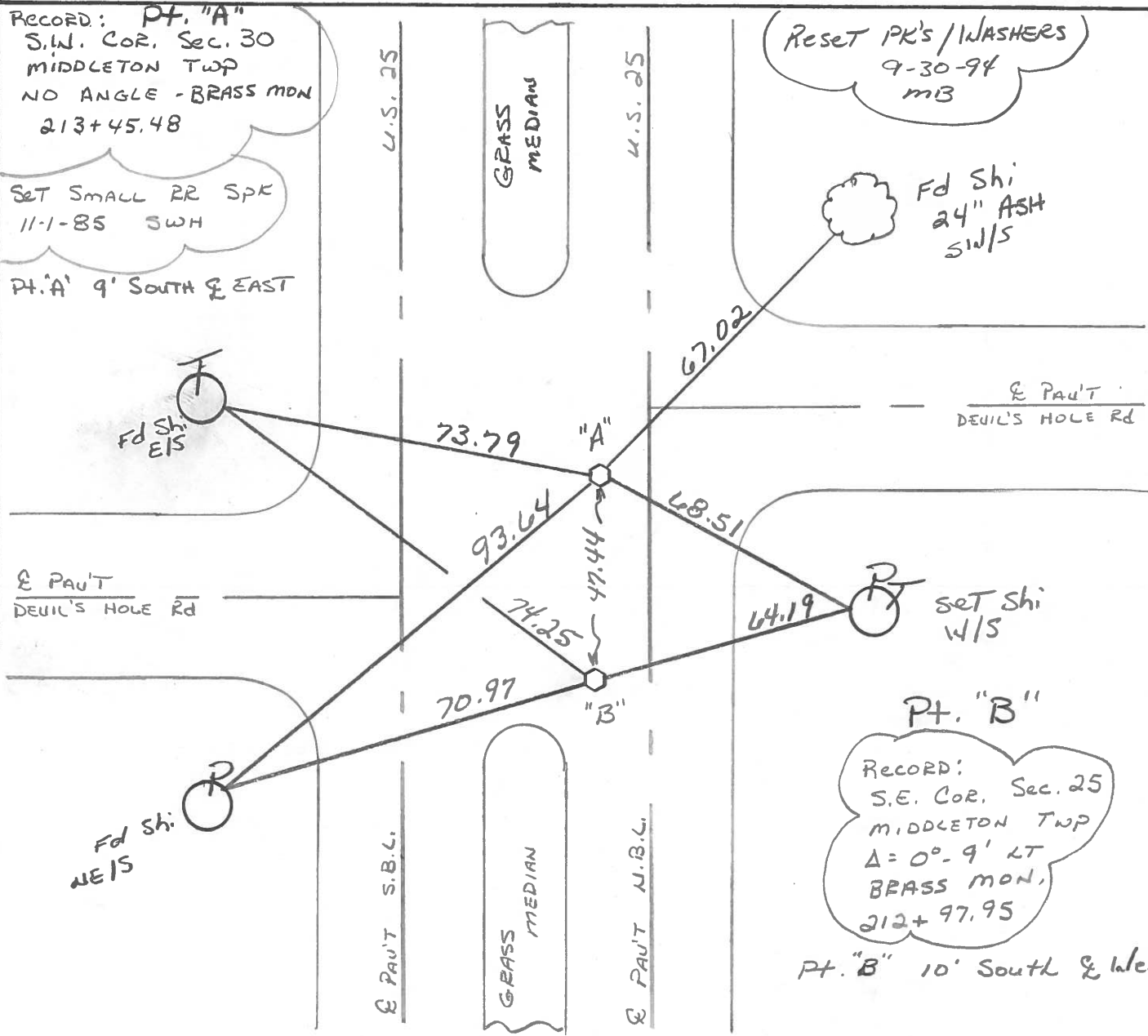

County Wood S.R. 25

Date 9-4-85

Township MIDDLETON

Weather P. Cloudy

Section 30

Temp. 90°

T5N, R1E

Personnel Hoffman

BARNHISEL H.C.

Flourenoy R.C.

#38

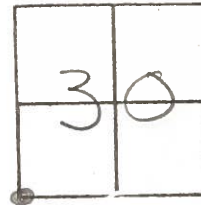

Fd BRASS MON @ SURFACE
 8.0' LT. & NBL PAWT
 9.4' TO MEDIAN
 9' SOUTH & Rd EAST

Set SMALL R.R. SPK
 @ BOTH Points
 11-1-85 SWK

Record:
 SW COR SEC 30
 MIDDLETON TWP
 NO ANGLE - BRASS MON.
 213 + 45.48

Fd "t" E/S m.H. RIM

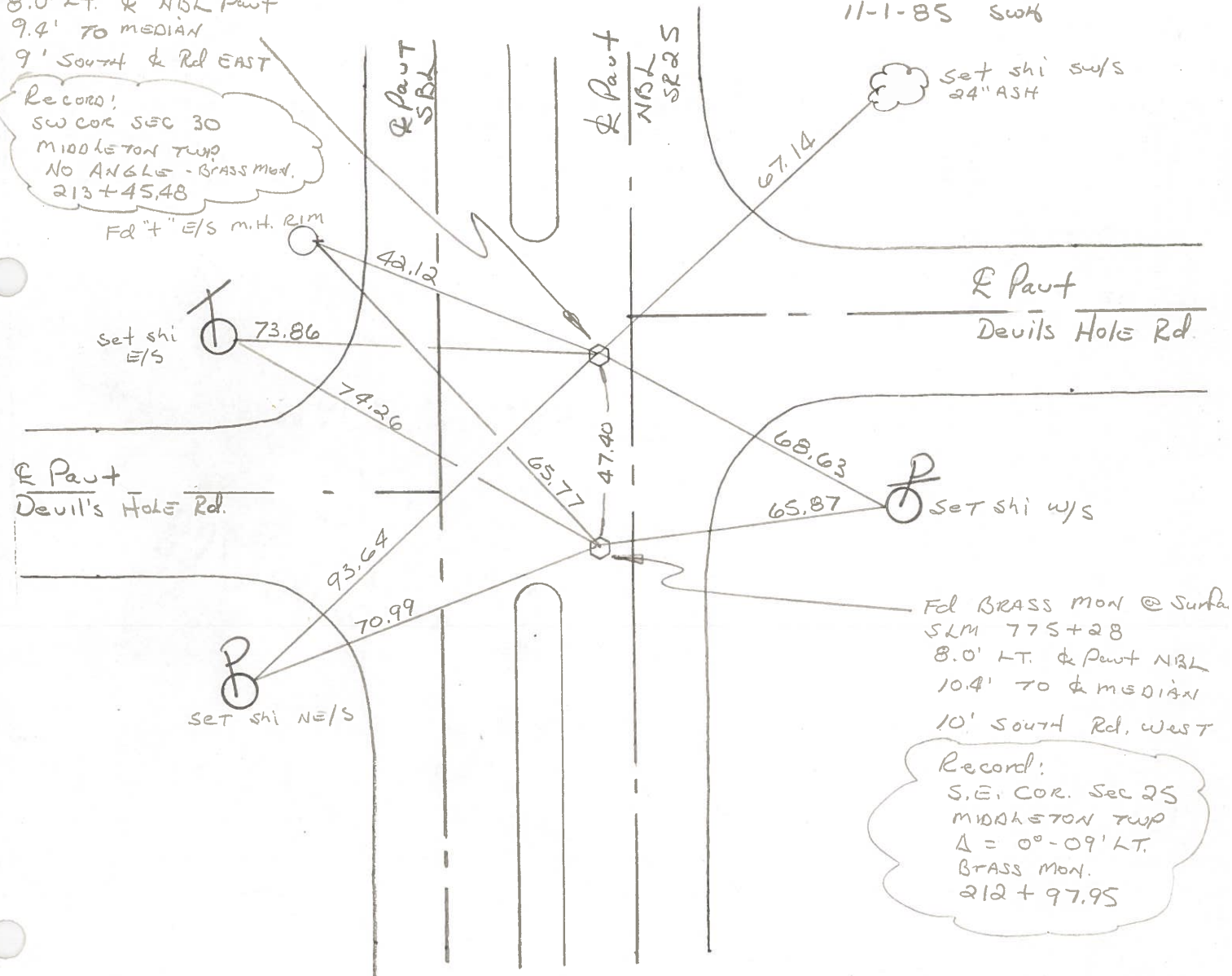

Fd BRASS MON @ SURFACE
 SLM 775 + 28
 8.0' LT. & PAWT NBL
 10.4' TO & MEDIAN
 10' SOUTH Rd, WEST

Record:
 S.E. COR. SEC 25
 MIDDLETON TWP
 Δ = 0° - 09' LT.
 BRASS MON.
 212 + 97.95

O.D.O.T. DISTRICT 2 SURVEY OFFICE

SHEET _____ OF _____

County WOOD S.R. 25 ^{U.S.}

Date 7-9-71

Township MIDDLETON

Weather CLOUDY

Section 30

Temp. 87°

T6N, R1E

Personnel BURNSIDE

SMITH

BOWERS

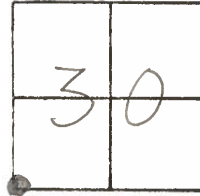

#38

S.W. COR. SEC. 30
MIDDLETON TWP.
NO ANGLE
BRASS MON.
STA. 213+45.48

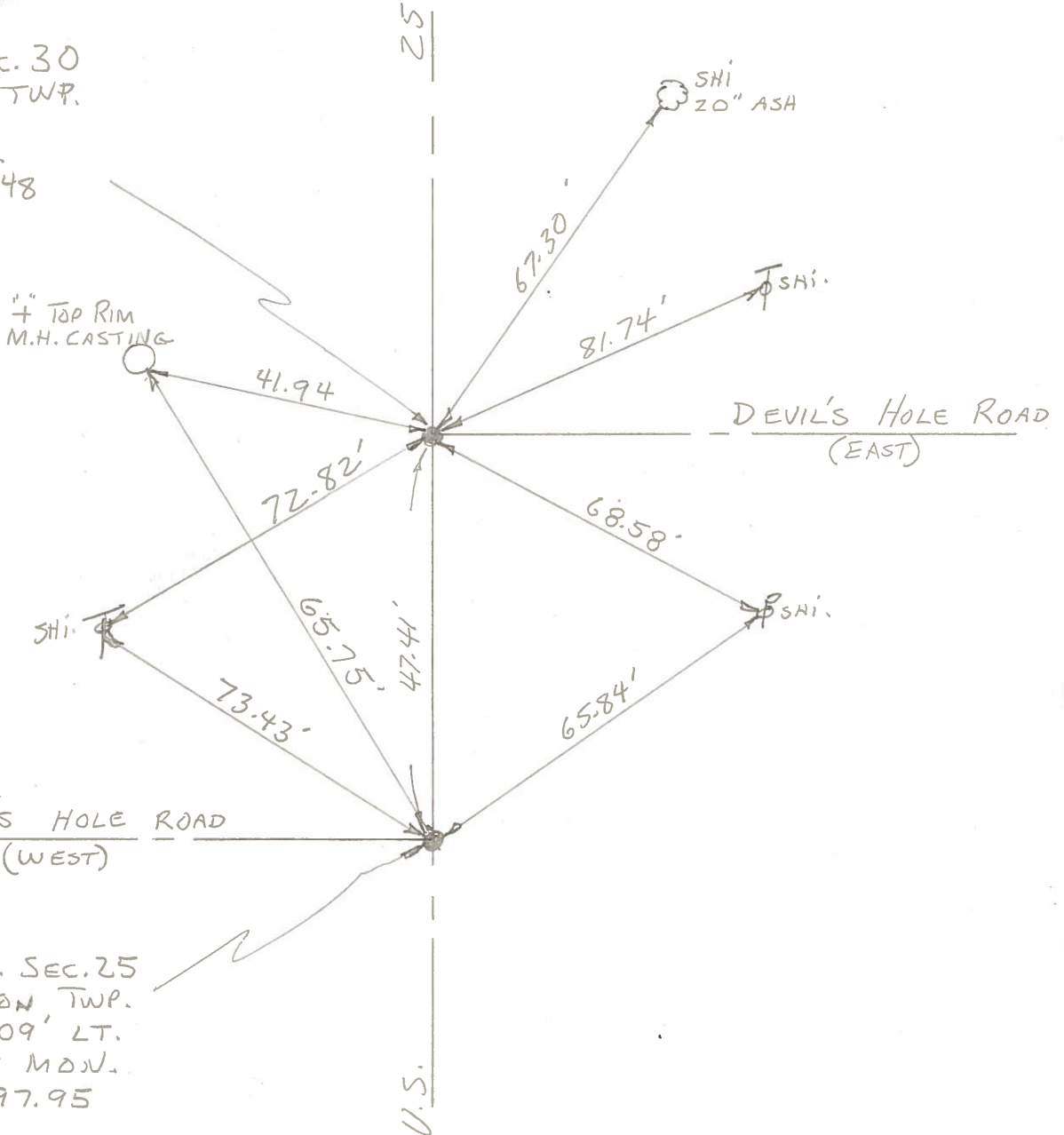

S.E. COR. SEC. 25
MIDDLETON TWP.
 $\Delta = 0^{\circ} - 09' \text{ LT.}$
BRASS MON.
212+97.95

PERSONNEL TITLE PERSONNEL TITLE

COUNTY _____ DATE 1963

S. R. _____ WEATHER _____

SEC. _____ TEMP. _____

DESCRIPTION No. 25 LEFT CENTER LINE RIGHT JOB NO. _____

38



E. Edge S. Lane

Shi. 17.8

BRASS Mon. # 266
Sta. 213+45.48

24.0'
30.0'

Shi.

24.0'
30.0'

Shi. 17.8

BRASS Mon. # 265
Sta 212+97.95

E

PERSONNEL	TITLE	PERSONNEL	TITLE	COUNTY	DATE
				Wood	3-23-60
				S. R. U.S. #25	Silvester 9-63
				SEC.	WEATHER
					TEMP.
DESCRIPTION	Mobora Mon's Raised & Greased			JOB NO.	
	LEFT	CENTER LINE	RIGHT		

Sta. 186+62.70
 W 1/4 post sec. 31 Center
 Twp. Stone - R.R. Spike
 Fd. P.K. 21.56' N.

37-A

#264

~~did not
 find~~

~~Shiner in 10" Walnut S.E. 40.6~~
~~Washer in 14" Ash N.E. 36.4~~
 "X" Top Curb S.E. 38.44'
 "X" " " N.E. 36.64'
 Shiner in P. Pole E.N.E. 63.36'

47.45' South of #264
 Shiner P. Pole N.E. 65.6
 X in S.E. cor. of Hdwl. Lt. 65.4
 N.W. cor. Hdwl Lt. 67.4
 Shiner in T.P. Sta. 213+21 Lt. 73.4
 Nail in P.P. E. 32.6
 Nail in T.P. Anchor pole N.E. 101.6
 Nail in 20" Apple N.E. 127.3

Sta. 212+97.95
 Stone, S.E. cor. sec. 25
 Middletown twp.
 Δ = 0°-09' Lt.
 BRASS Mon. Devils Hole Rd. W.

#265

38

(See back of Page)

Sta. 213+45.48
 Stone SW. cor. sec. 30
 Middletown twp.
 R.R. Spike
 No Angle. Devils Hole Rd. E.
 BRASS Mon.

#266

Shiner P. Pole S.E. 68.5
 N.W. cor. Hdwl. Wing Lt. 83.7
 Shiner in T.P. Sta. 213+21 Lt. 72.8
 N.E. cor. post metal fence Lt. 120.8
 Nail in 20" Apple N.E. 86.8
 Nail in T.P. Anchor. P. N.E. 76.5
 Nail in P.P. S.E. 44.7
 Shiner T. Pole N.E. 81.7
 Shiner 14" Ash N.N.E. 67.5

38-A

R.R. Spike P.C.
 BRASS Mon.
 Sta. 257+26.59

#267

Shiner in T.P. Lt. S.W. 112.0
 N.E. cor. barn Lt. 117.6
 Shiner in T.P. Lt. N.W. 99.7
 "X" Top Curb N.E. 27.05
 "X" - - E. 20.87
 "X" - - S.E. 27.2

39