

O.D.O.T. DISTRICT 2 SURVEY OFFICE (USE ONLY)

PERSONNEL

REFERENCE NO. 38 A

SHEET 14 OF 19

NOTES AUBLE  
 H.C. NIESE  
 R.C. WHITAKER

DATE 5/25/22  
 WEATHER CLOUDY  
 TEMP. 70°

ROUTE SR 25  
 COUNTY WOOD  
 TOWNSHIP MIDDLETON  
 SECTION 30  
 T 5 N R 11 E

DWG BY RHOADES PID 110037

TYPE MONUMENT MAG SHANK

ON SURFACE - ~~BELOW~~ ON

OFFSET  $\text{C}$  PAVEMENT 8.5' ~~LT~~ : RT  
2.7' TO LT EDGE PAVEMENT

STATION: 786+99.49

HORZ. DATUM: NAD83 2011

GEOID: NAVD88 2018

GRID: NORTHING: 649677.379

EASTING: 1652966.945

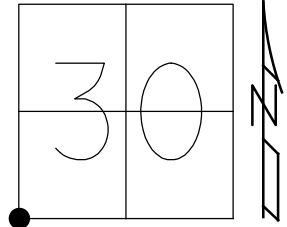

NOTE: S.E.COR.SEC.30

RECORD:  
 STA. 213+45.48  
 SET SM.R.R.SPIKE  
 11-1-85, SWH  
 SET P.K./WASHER  
 9-30-94, MB  
 FD P.K.NAIL  
 5/3/09, DCH  
 SET MAG/WASHER  
 11-02-09, DCH  
 FD MAG/WASHER  
 REFA38  
 3-8-19, JFO  
 FD MAG SHANK  
 5/25/22, TDN  
 SET MAG/WASHER  
 9/12/22, TDN

DIST. 38-38A = 47.38'

$\text{C}$  DEVILS HOLE RD

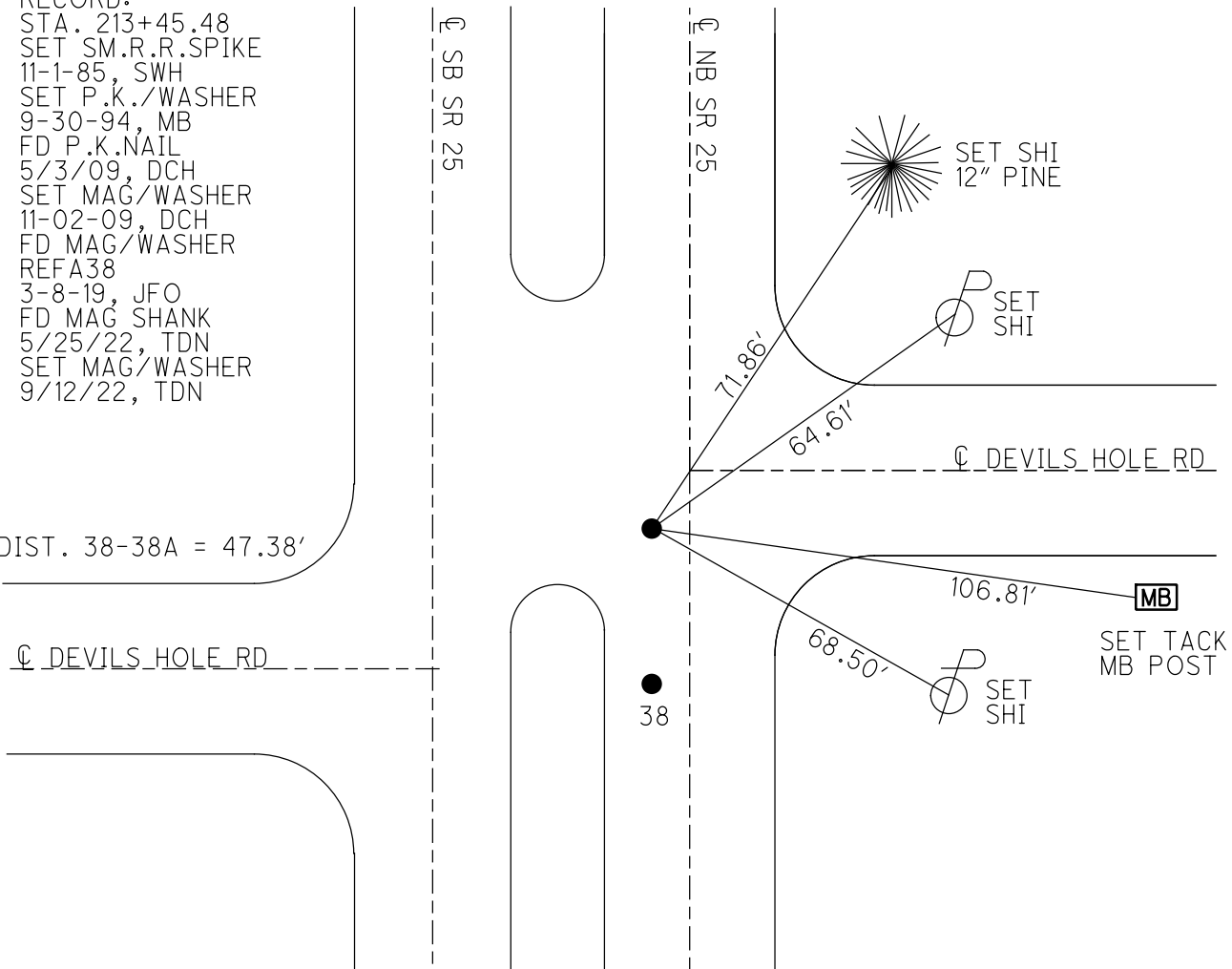

O.D.O.T. DISTRICT 2 SURVEY OFFICE (USE ONLY)

PERSONNEL \_\_\_\_\_ REFERENCE NO. 38 A SHEET 14 OF 19  
 NOTES HOMAN DATE 5/3/09 ROUTE SR 25  
 H.C. ROUSOS WEATHER CLEAR COUNTY WOOD  
 R.C. HOMAN TEMP. 75° TOWNSHIP MIDDLETON  
 DWG BY GARRETT PID 95722 SECTION 30  
 T 5 N R 11 E

TYPE MONUMENT P.K. NAIL  
 ON SURFACE - ~~BELOW~~ ON \_\_\_\_\_  
 OFFSET  $\varnothing$  PAVEMENT 8.5' LT : ~~RT~~  
2.7' TO LT EDGE PAVEMENT  
 STATION: 786+99.5

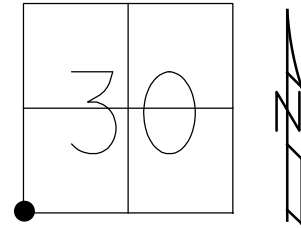

HORZ. DATUM: NAD83 (2011) GEOID: 2012A  
 GRID: NORTHING: 649677.379 EASTING: 1652966.945

RECORD:  
 STA. 213+45.48  
 SET SM.R.R.SPIKE  
 11-1-85, SWH  
 SET P.K./WASHER  
 9-30-94, MB  
 FD P.K.NAIL  
 5/3/09, DCH  
 SET MAG/WASHER  
 11-02-09, DCH  
 FD MAG/WASHER  
 REFA38  
 3-8-19, JFO

NOTE: S.E.COR.SEC.30

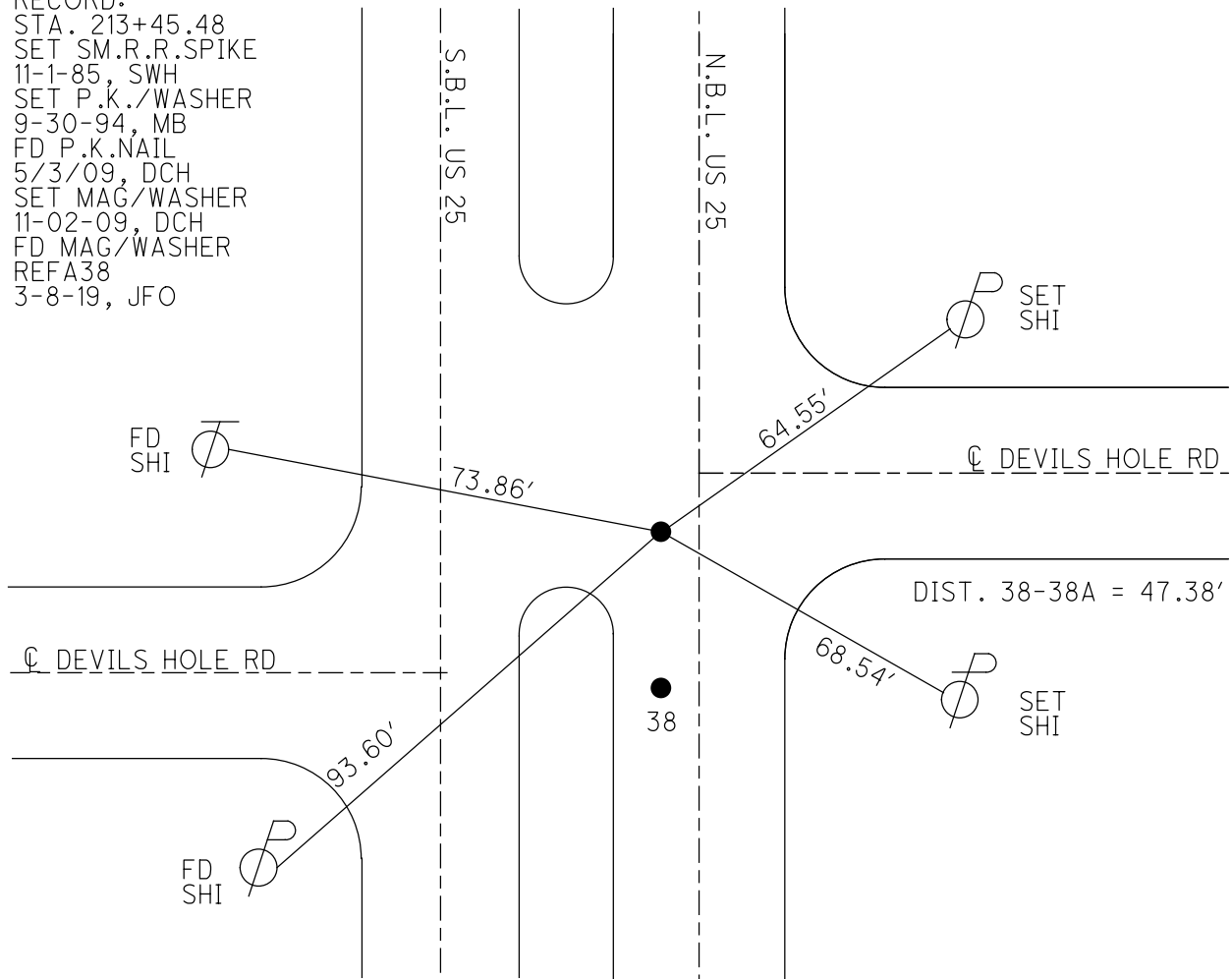

O.D.O.T. DISTRICT 2 SURVEY OFFICE

PERSONNEL

REFERENCE NO. 38

SHEET 9 OF 12

NOTES VAN DUSEN

H.C. BARNHISEL

DATE 8-1-94

ROUTE U.S. 25

R.C. HERMILLER

WEATHER CLEAR

COUNTY WOOD

SLOVAK

TEMP. +75°

TOWNSHIP MIDDLETON

SECTION 30

T. 5 N. R. 11 E

TYPE MONUMENT Sm. RR Spk's

ON SURFACE - ~~BEL~~ yes yes

LEFT- & PAVT. - ~~RIGHT~~ 8.5 N.B.L. 8.5

<sup>BOTH</sup> <sub>PTS</sub> 2.7 TO LT EDGE PAVEMENT

S.L.M. 775+77 776+24

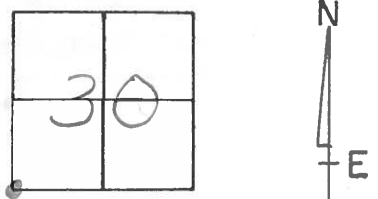

RECORD: Pt. "A"  
S.W. COR. Sec. 30  
MIDDLETON TWP  
NO ANGLE - BRASS MON  
213+45.48

SET SMALL RR SPK  
11-1-85 SWH

Pt. "A" 9' SOUTH & EAST

RESET PK'S / WASHERS  
9-30-94  
MB

Fd Shi  
24" ASH  
SW/S

Fd Shi  
E/S

& PAVT  
DEVIL'S HOLE RD

& PAVT  
DEVIL'S HOLE RD

SET Shi  
W/S

Fd Shi  
NE/S

Pt. "B"  
RECORD:  
S.E. COR. Sec. 25  
MIDDLETON TWP  
Δ = 0°-9' LT  
BRASS MON,  
212+97.95

Pt. "B" 10' South & West

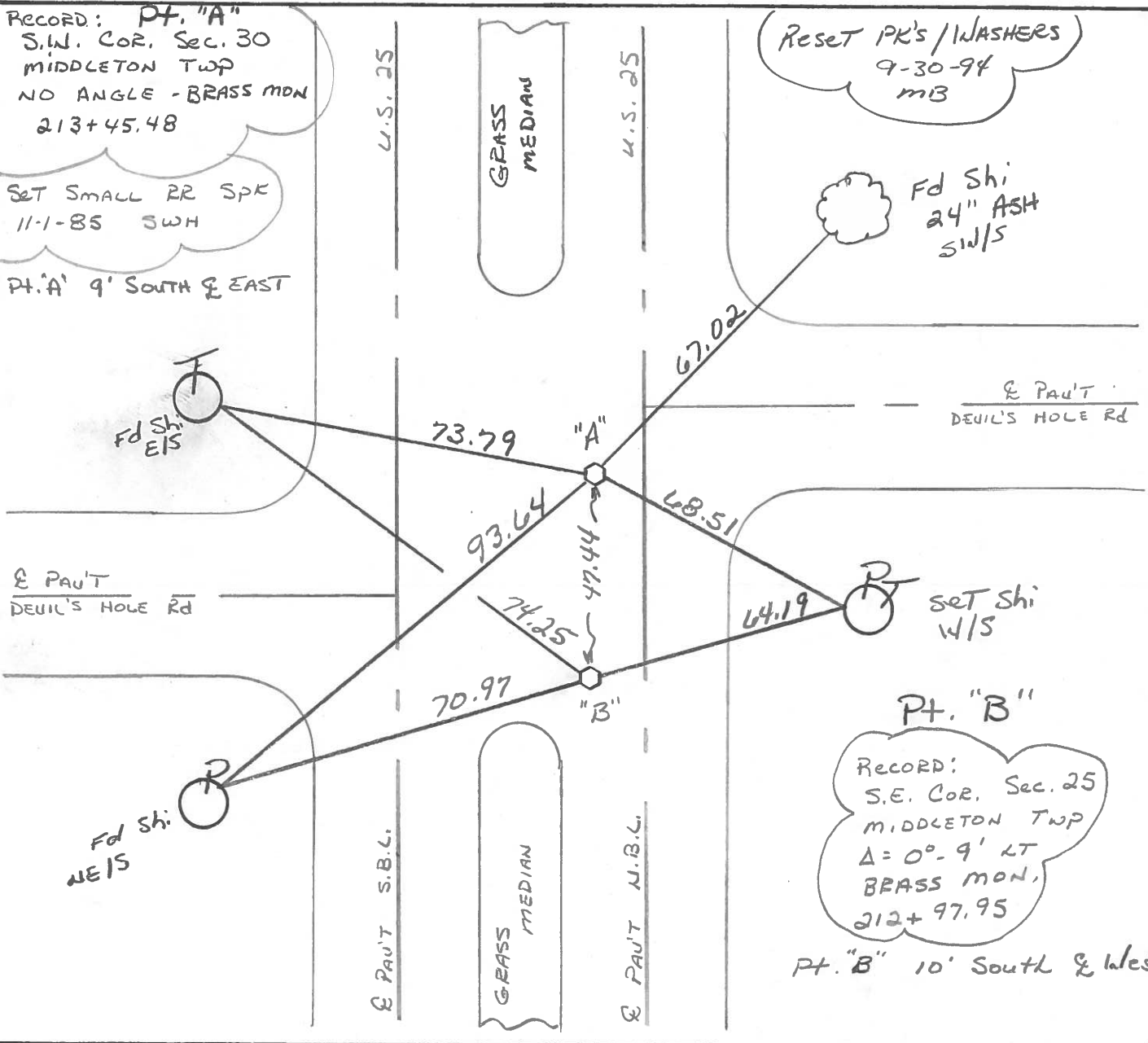

County Wood S.R. 25

Date 9-4-85

Township MIDDLETON

Weather P. Cloudy

Section 30

Temp. 90°

T5N, R1E

Personnel Hoffman

BARNHISEL H.C.

Flourenoy R.C.

#38

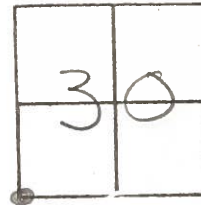

Fd BRASS MON @ SURFACE  
 8.0' LT. & NBL PAWT  
 9.4' TO MEDIAN  
 9' SOUTH & RD EAST

Set SMALL R.R. SPK  
 @ BOTH POINTS  
 11-1-85 SWK

Record:  
 SW COR SEC 30  
 MIDDLETON TWP  
 NO ANGLE - BRASS MON.  
 213 + 45.48

Fd "t" E/S m.H. RIM

set shi E/S

R PAWT

Devil's Hole Rd.

R PAWT

Devil's Hole Rd.

SET SHI NE/S

Fd BRASS MON @ SURFACE  
 SLM 775 + 28  
 8.0' LT. & PAWT NBL  
 10.4' TO & MEDIAN  
 10' SOUTH RD, WEST

Record:  
 S.E. COR. SEC 25  
 MIDDLETON TWP  
 Δ = 0° - 09' LT.  
 BRASS MON.  
 212 + 97.95

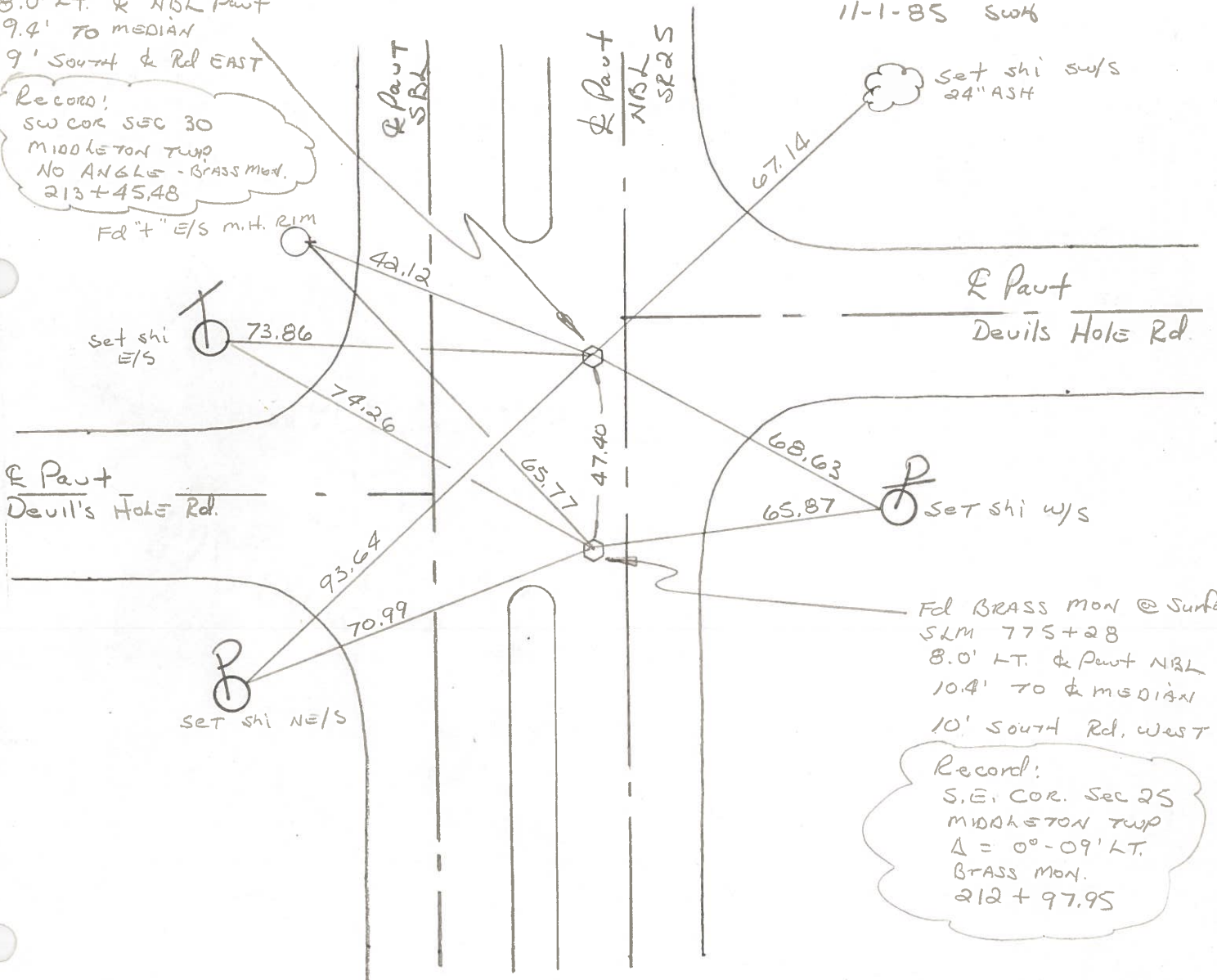

O.D.O.T. DISTRICT 2 SURVEY OFFICE

SHEET \_\_\_\_\_ OF \_\_\_\_\_

County WOOD S.R. 25 <sup>U.S.</sup>

Date 7-9-71

Township MIDDLETON

Weather CLOUDY

Section 30

Temp. 87°

T6N, R1E

Personnel BURNSIDE

SMITH

BOWERS

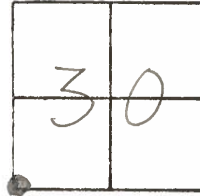

#38

S.W. COR. SEC. 30  
MIDDLETON TWP.  
NO ANGLE  
BRASS MON.  
STA. 213+45.48

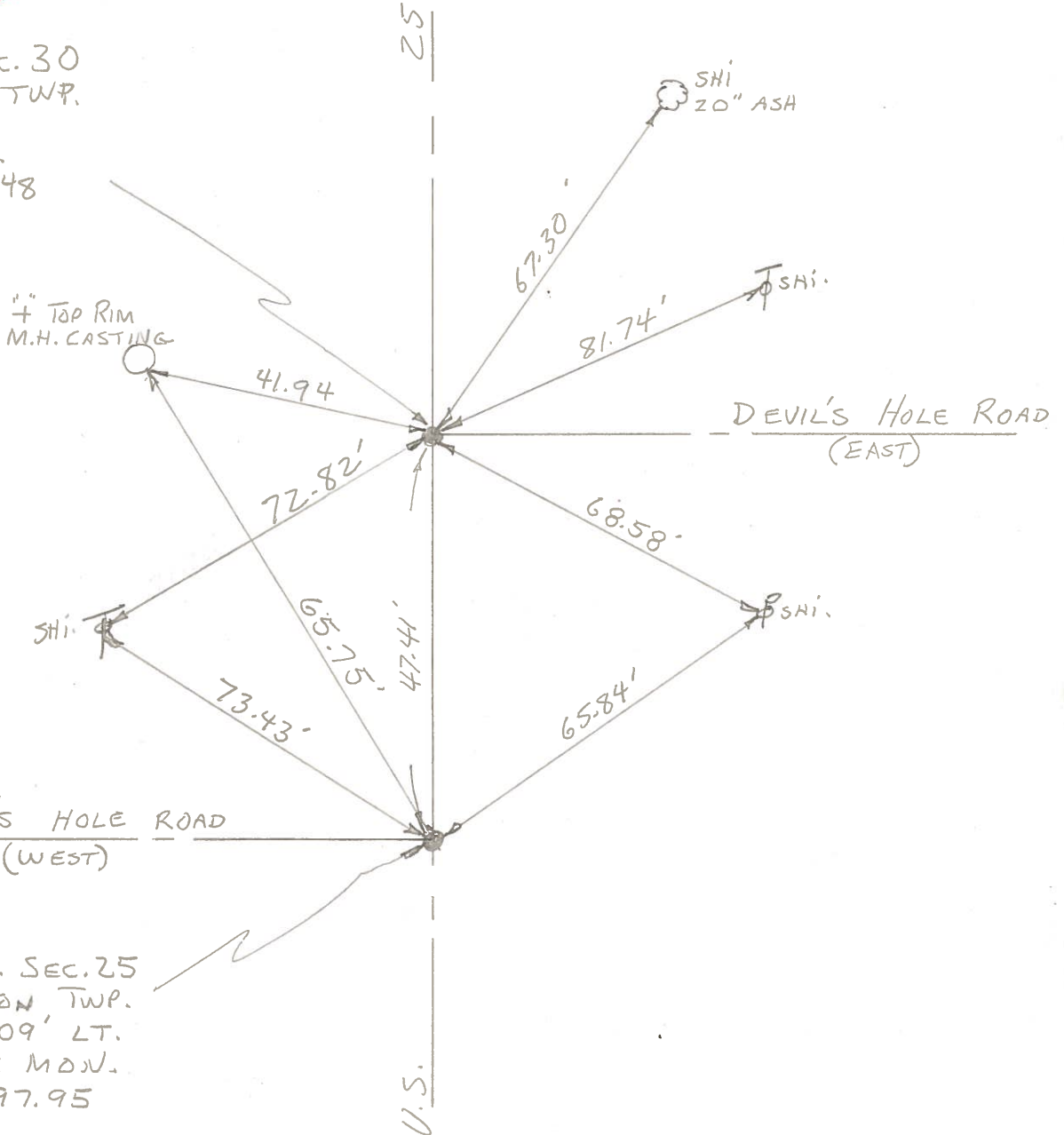

S.E. COR. SEC. 25  
MIDDLETON TWP.  
 $\Delta = 0^{\circ} - 09' \text{ LT.}$   
BRASS MON.  
212+97.95

PERSONNEL TITLE PERSONNEL TITLE

COUNTY \_\_\_\_\_ DATE 1963

S. R. \_\_\_\_\_ WEATHER \_\_\_\_\_

SEC. \_\_\_\_\_ TEMP. \_\_\_\_\_

DESCRIPTION No. 25 LEFT CENTER LINE RIGHT JOB NO. \_\_\_\_\_

38



E. Edge S. Lane

Shi. 17.8

BRASS Mon. # 266  
Sta. 213+45.48

24.0'  
30.0'

Shi.

24.0'  
30.0'

Shi. 17.8

BRASS Mon. # 265  
Sta 212+97.95

E

PERSONNEL	TITLE	PERSONNEL	TITLE	COUNTY	DATE
				Wood	3-23-60
				S. R. U.S. #25	Silvester 9-63
				SEC.	WEATHER
					TEMP.
DESCRIPTION	Mobora Mon's Raised & Greased			JOB NO.	
	LEFT	CENTER LINE	RIGHT		

Sta. 186+62.70  
 W 1/4 post sec. 31 Center  
 Twp. Stone - R.R. Spike  
 Fd. P.K. 21.56' N.

37-A

#264

~~did not  
 find~~

~~Shiner in 10" Walnut S.E. 40.6~~  
~~Washer in 14" Ash N.E. 36.4~~  
 "X" Top Curb S.E. 38.44'  
 "X" " " N.E. 36.64'  
 Shiner in P. Pole E.N.E. 63.36'

47.45' South of #264  
 Shiner P. Pole N.E. 65.6  
 X in S.E. cor. of Hdwl. Lt. 65.4  
 N.W. cor. Hdwl. Lt. 67.4  
 Shiner in T.P. Sta. 213+21 Lt. 73.4  
 Nail in P.P. E. 32.6  
 Nail in T.P. Anchor pole N.E. 101.4  
 Nail in 20" Apple N.E. 127.3

Sta. 212+97.95  
 Stone, S.E. cor. sec. 25  
 Middletown twp.  
 Δ = 0°-09' Lt.  
 BRASS Mon. Devils Hole Rd. W.

#265

38

(See back of Page)

Sta. 213+45.48  
 Stone SW. cor. sec. 30  
 Middletown twp.  
 R.R. Spike  
 No Angle. Devils Hole Rd. E.  
 BRASS Mon.

#266

Shiner P. Pole S.E. 68.5  
 N.W. cor. Hdwl. Wing Lt. 83.7  
 Shiner in T.P. Sta. 213+21 Lt. 72.8  
 N.E. cor. post metal fence Lt. 120.8  
 Nail in 20" Apple N.E. 86.8  
 Nail in T.P. Anchor. P. N.E. 76.5  
 Nail in P.P. S.E. 44.7  
 Shiner T. Pole N.E. 81.7  
 Shiner 14" Ash N.N.E. 67.5

38-A

R.R. Spike P.C.  
 BRASS Mon.  
 Sta. 257+26.59

#267

Shiner in T.P. Lt. S.W. 112.0  
 N.E. cor. barn Lt. 117.6  
 Shiner in T.P. Lt. N.W. 99.7  
 "X" Top Curb N.E. 27.05  
 "X" " " E. 20.87  
 "X" " " S.E. 27.2

39