

O.D.O.T. DISTRICT 2 SURVEY OFFICE (USE ONLY)

PERSONNEL

REFERENCE NO. 40 A

SHEET 18 OF 19

NOTES LEU DATE 5/28/20  
 H.C. O'DONNELL WEATHER CLOUDY  
 R.C. AUBLE TEMP. 72°  
RHOADES

ROUTE SR 25  
 COUNTY WOOD  
 TOWNSHIP MIDDLETON  
 SECTION 30  
T 6 S R 11 E

DWG BY GARRETT PID 95722

TYPE MONUMENT MAG/WASHER

ON SURFACE - ~~BELOW~~ ON

OFFSET  $\varnothing$  PAVEMENT 1.2' LT : ~~RT~~

10.0' TO LT EDGE PAVEMENT

STATION: 827+76

HORZ.DATUM: NAD83 (2011)

GEOID: 2012A

GRID: NORTHING: 654858.861

EASTING: 1653088.897

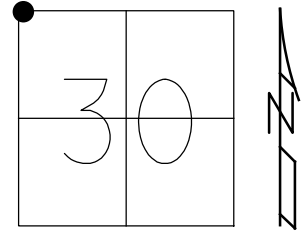

RECORD:  
 RESET P.K./WASHER  
 9/30/94, MB  
 FD MAG/WASHER  
 REFA40  
 2-28-19, JFO

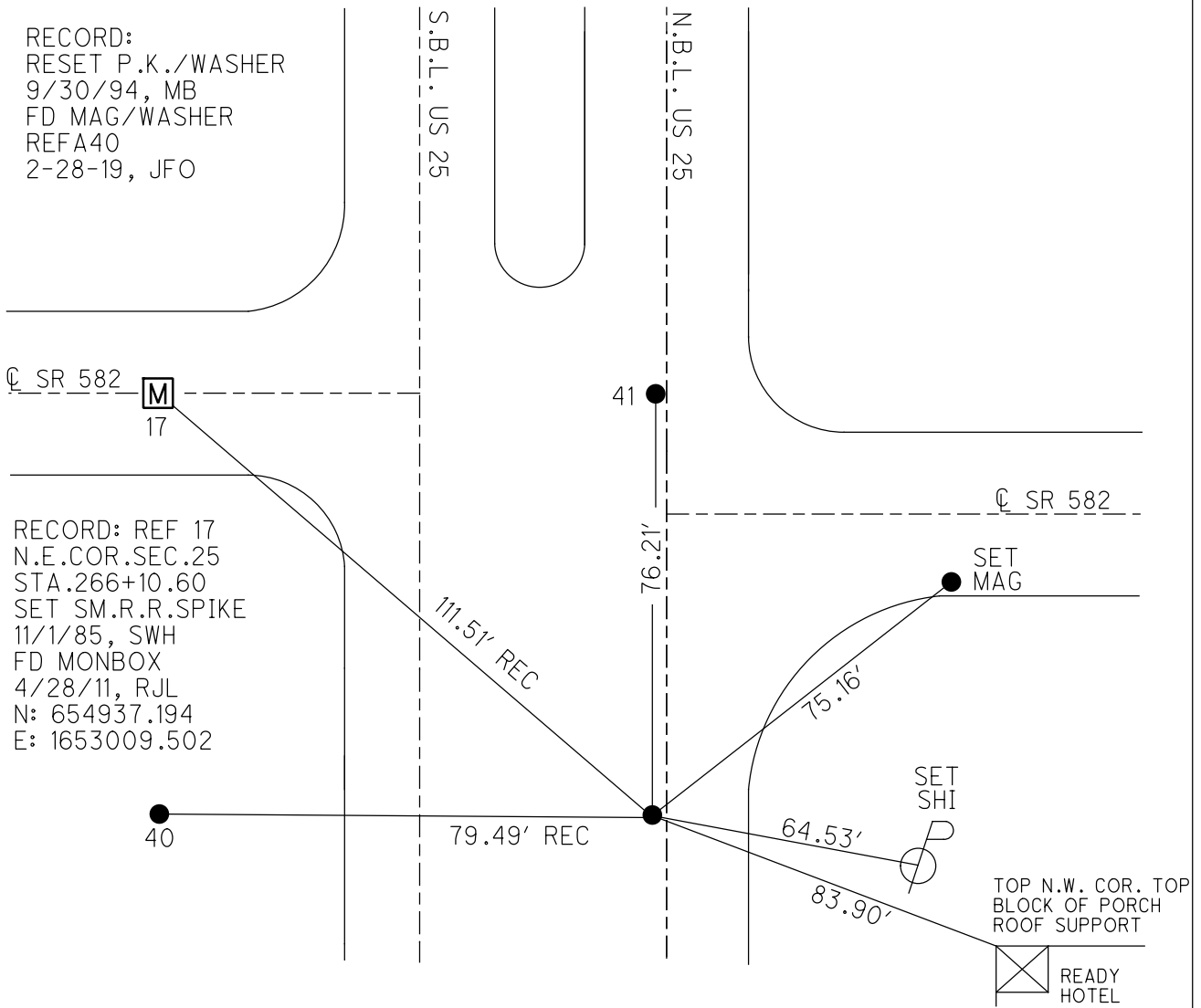

RECORD: REF 17  
 N.E.COR.SEC.25  
 STA.266+10.60  
 SET SM.R.R.SPIKE  
 11/1/85, SWH  
 FD MONBOX  
 4/28/11, RJL  
 N: 654937.194  
 E: 1653009.502

O.D.O.T. DISTRICT 2 SURVEY OFFICE

PERSONNEL

REFERENCE NO. 40 A

SHEET 17 OF 18

NOTES LUMBREZER

DATE 5/9/11

ROUTE US 25

H.C. LUMBREZER

WEATHER CLEAR

COUNTY WOOD

R.C. MOSER

TEMP. 60°

TOWNSHIP MIDDLETON

SECTION 30

T. 6 S R. 11 E

TYPE MONUMENT SM.R.R.SPIKE

ON SURFACE - ~~BELOW~~ ON

LEFT - ☉ PAV'T - ~~RIGHT~~ 1.2, N.B.L.

10.0' TO LT EDGE PAVEMENT

S.L.M. 827+76, 52' S. OF ☉ EAST

GPS Northing: 654858.939 Easting: 1653088.782

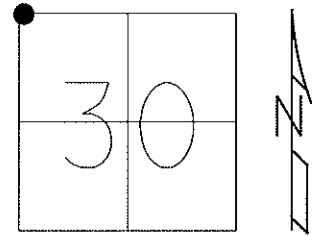

RECORD: POINT #17  
N.E. COR. SEC. 25  
266+10.60  
SET SM.R.R.SPIKE  
11/1/85 SWH

FD MON. BOX  
4/28/11, RJL

RESET P.K./WASHER  
9/30/94, MB

NOTE:  
REF 40A & 41 ARE CALC.  
@ THE INTERSECTION OF THE  
E-W SECTION LINES & THE ☉  
OF RT. 25. 4/29/11, RJL

☉ SR 582  
17

RECORD: POINT #40  
FD 1" IRON PIPE  
NOTE: SW COR. SEC. 19  
NW COR. SEC. 30  
RESET AS PER.  
4/7/03, MB

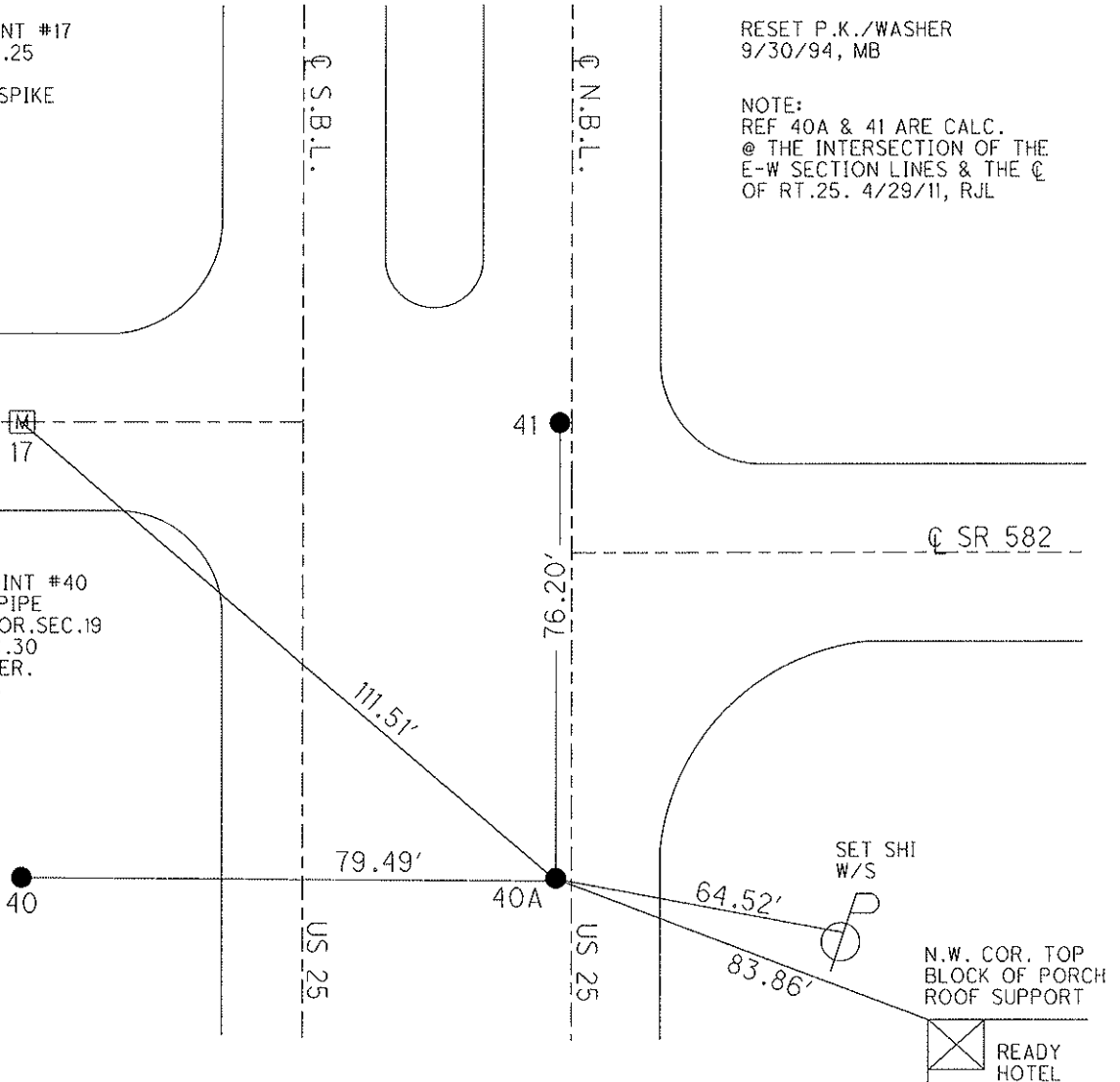

O.D.O.T. DISTRICT 2 SURVEY OFFICE

3 OF 12

PERSONNEL

REFERENCE NO. 40 & 41

SHEET 12 OF 12

NOTES VAN DUSEN

H.C. BARNHISEL

DATE 8-1-94

ROUTE U.S. 25

R.C. HERMIER

WEATHER CLEAR

COUNTY WOOD

SLOVAK

TEMP. +75°

TOWNSHIP MIDDLETON

SECTION 25

T.6 N.R. 10 E

Pt. "A"

Pt. "B"

TYPE MONUMENT Sm. RR. SPK'S

ON SURFACE - ~~BELOW~~ yes

LEFT - & PAVT. - ~~RIGHT~~ 1.2 N.B.L.

10.0 TO RT EDGE PAVEMENT

S.L.M. 827+76 828+53

NOTE: PT. 'A' & PT. 'B' NOT RE-SET. MB

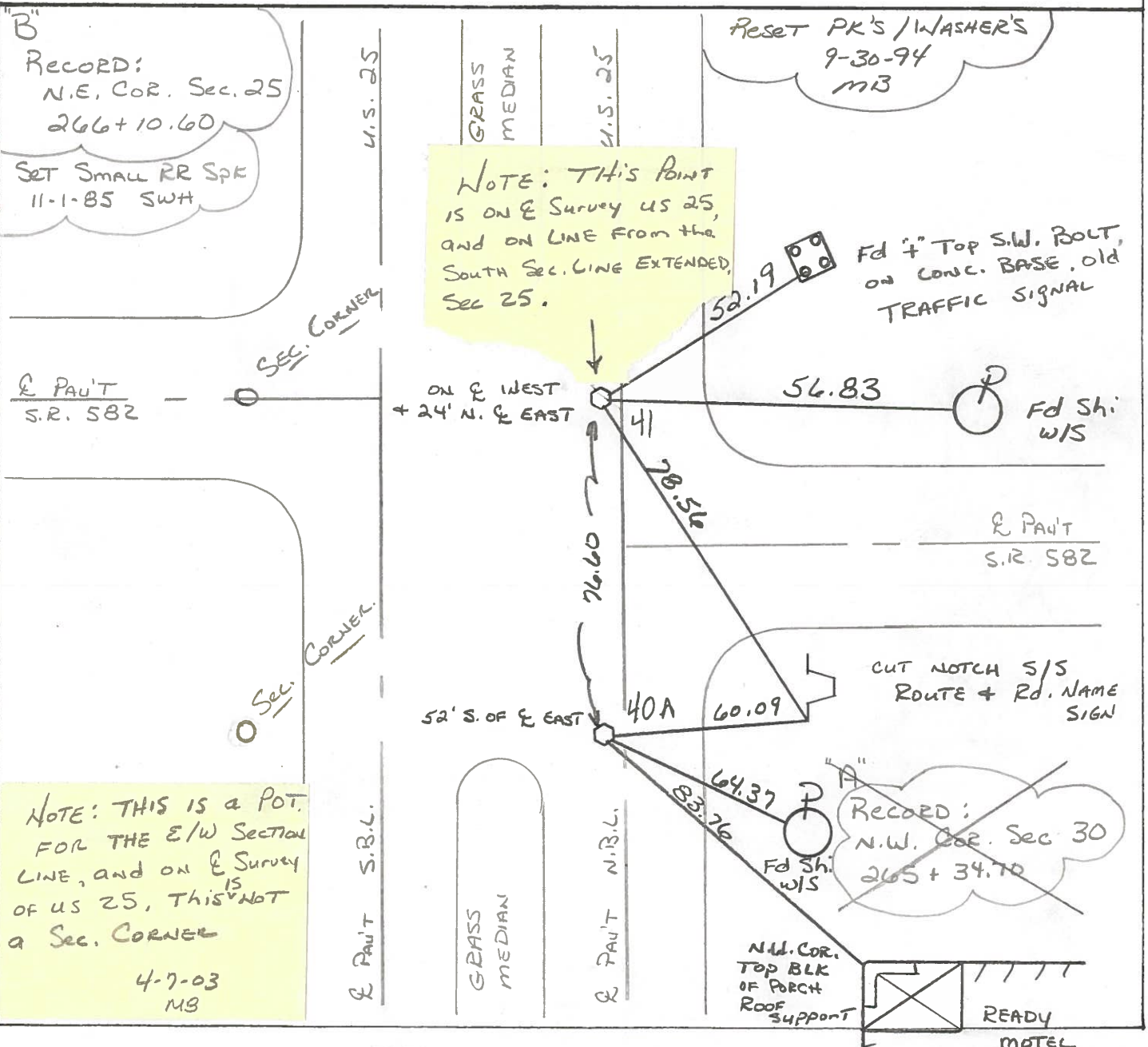
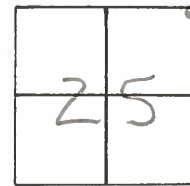

County WOOD S.R. 25

Township MIDDLETON

Section 25

T6N, R10E

Personnel Hoffman

BARNHISEL H.C.

Flournoy R.C.

Date 9-4-85

Weather P. Cloudy

Temp. 85°

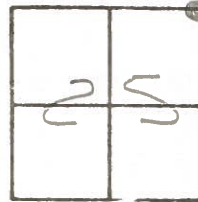

40141

Set small RR SPK  
@ Both Points  
11-1-85 SWH

"B" Fd BRASS mon. on surface  
on E Pawt N.B.L.

RECORD:

N.E. COR. SEC. 25  
206 + 10.60

E Pawt SR 582 West

92.11  
Small  
R.R. SPK

"A" Fd BRASS mon. @ Surface  
on E Pawt NBL

RECORD:

N.W. COR. SEC 30  
265 + 34.70

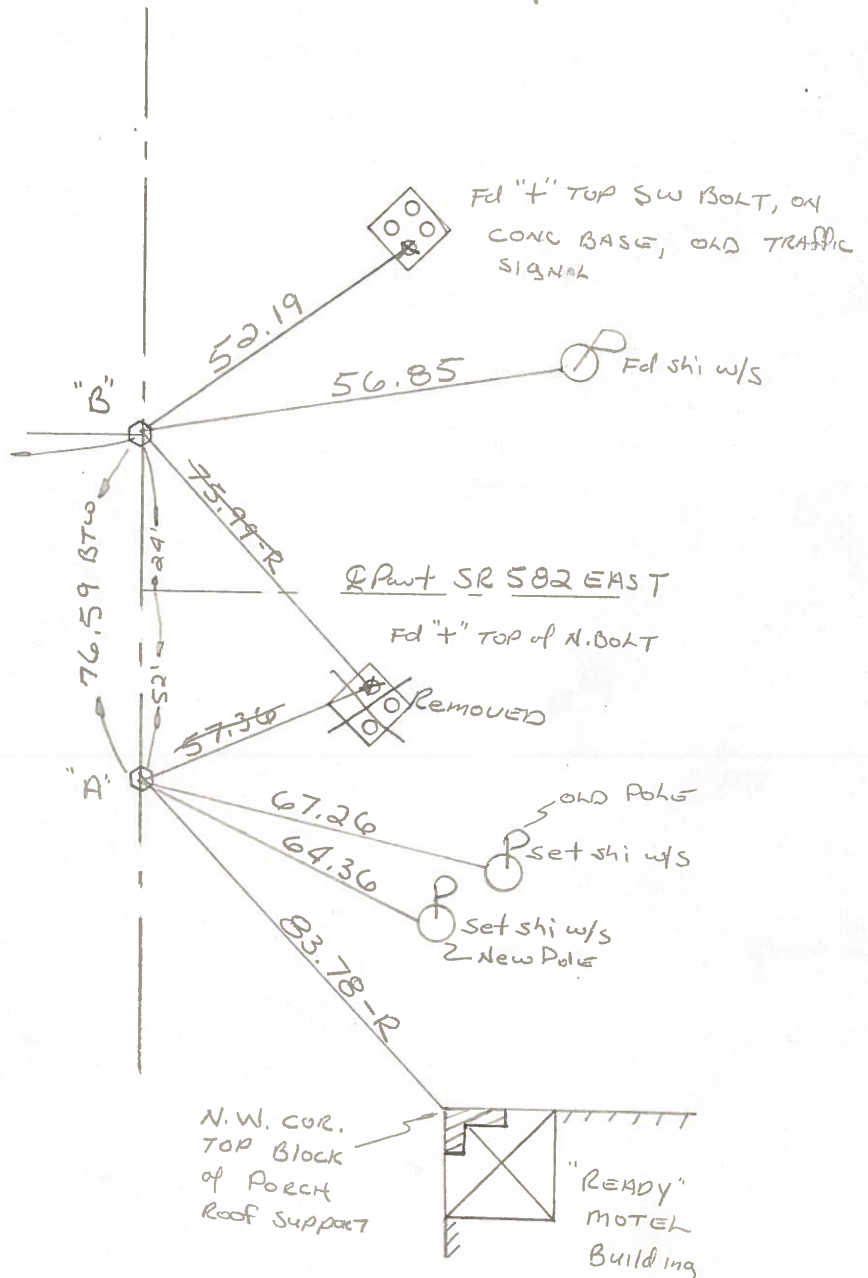

County WOOD S.R. 25

Date 11-19-81

Township MIDDLETON

Weather RAIN

Section 25

Temp. +45°

T6N, R10E

Personnel HOFFMAN

#40 & 41

Householder

Loehrke

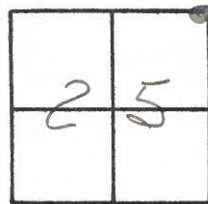

"A" = N.W. COR. SEC. 30, Fd. BRASS MON. UNDER PATCH, STA. 265+34.70 - REC.

"B" = N.E. COR. SEC. 25, Fd. BRASS MON. @ SURFACE, STA. 266+10.60 - REC.

