

O.D.O.T. DISTRICT 2 SURVEY OFFICE (USE ONLY)

PERSONNEL

REFERENCE NO. 41

SHEET 19 OF 19

NOTES LEU
 H.C. O'DONNELL
 R.C. AUBLE
RHOADES

DATE 5/28/20
 WEATHER CLOUDY
 TEMP. 72°

ROUTE SR 25
 COUNTY WOOD
 TOWNSHIP MIDDLETON
 SECTION 30
T 6 S R 11 E

DWG BY GARRETT PID 95722

TYPE MONUMENT MAG/WASHER

ON SURFACE - ~~BELOW~~ ON

OFFSET 1.2' LT : ~~RT~~

10.0' TO LT EDGE PAVEMENT

STATION: 828+52

HORZ. DATUM: NAD83 (2011)

GEOID: 2012A

GRID: NORTHING: 654933.983

EASTING: 1653101.598

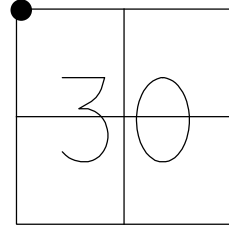

RECORD:
 SET P.K./WASHER
 9/30/94, MB
 FD R.R.SPIKE
 5/9/11, RJL
 FD MAG/WASHER
 REF41
 2-28-19, JFO

NOTE: REF 17A SR 582

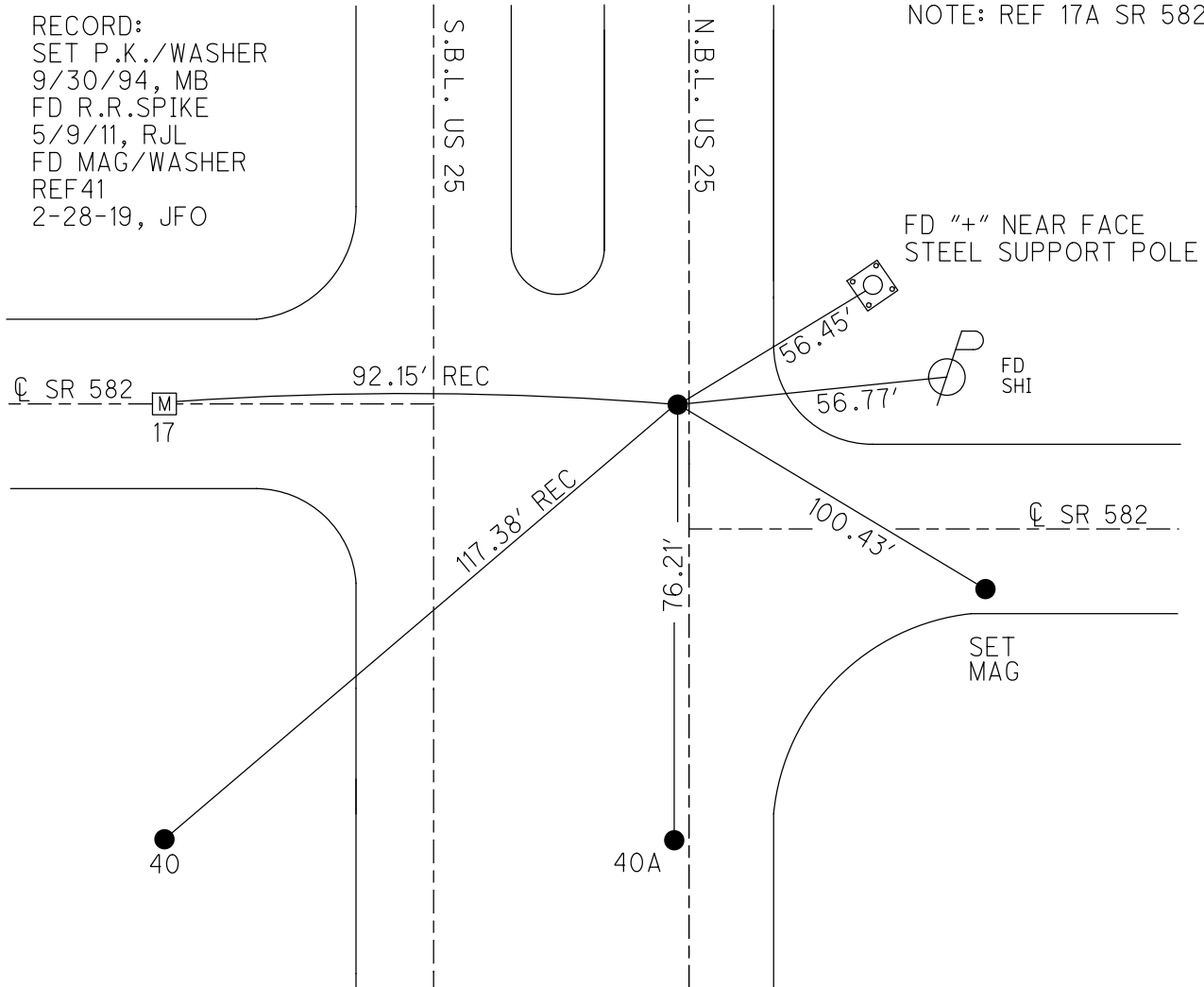

O.D.O.T. DISTRICT 2 SURVEY OFFICE

PERSONNEL

REFERENCE NO. 41

SHEET 17 OF 18

NOTES LUMBREZER

DATE 5/9/11

ROUTE US 25

H.C. LUMBREZER

WEATHER CLEAR

COUNTY WOOD

R.C. MOSER

TEMP. 60°

TOWNSHIP MIDDLETON

SECTION 30

T 6 S R 11 E

TYPE MONUMENT SM.R.R.SPIKE

ON SURFACE - ~~BELOW~~ ON

LEFT - ☉ PAV'T - ~~RIGHT~~ 1.2, N.B.L.

10.0' TO LT. EDGE PAVEMENT

S.L.M. 828+53, ON ☉ WEST & 24' N. ☉ EAST

GPS Northing: 654934.062 Easting: 1653101.500

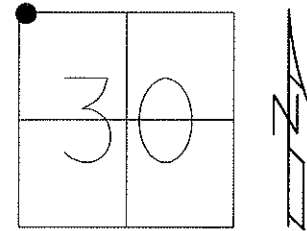

RECORD: POINT #17
N.E.COR.SEC.25
266+10.60
SET SM.R.R.SPIKE
11/1/85 SWH

FD MON.BOX
4/28/11, RJL

NOTE:
THIS POINT IS ON C L
SURVEY US 25, AND ON
LINE FROM THE SOUTH SEC.
LINE EXTENDED, SEC.25

RESET P.K./WASHER
9/30/94, MB

FD "+" TOP S.W. BOLT
ON CONC. BASE OLD
TRAFFIC SIGNAL

FD SHI
W/S

☉ SR 582
17

92.15' 41

56.45'

56.77'

☉ SR 582

RECORD: POINT #40
FD 1" IRON PIPE
NOTE: SW COR.SEC.19
NW COR.SEC.30

RESET AS PER.
4/7/03, MB

40

117.38'

76.20'

40A

US 25

US 25

NOTE:
REF 40A & 41 ARE CALC.
@ THE INTERSECTION OF THE
E-W SECTION LINES & THE ☉
OF RT.25. 4/29/11, RJL

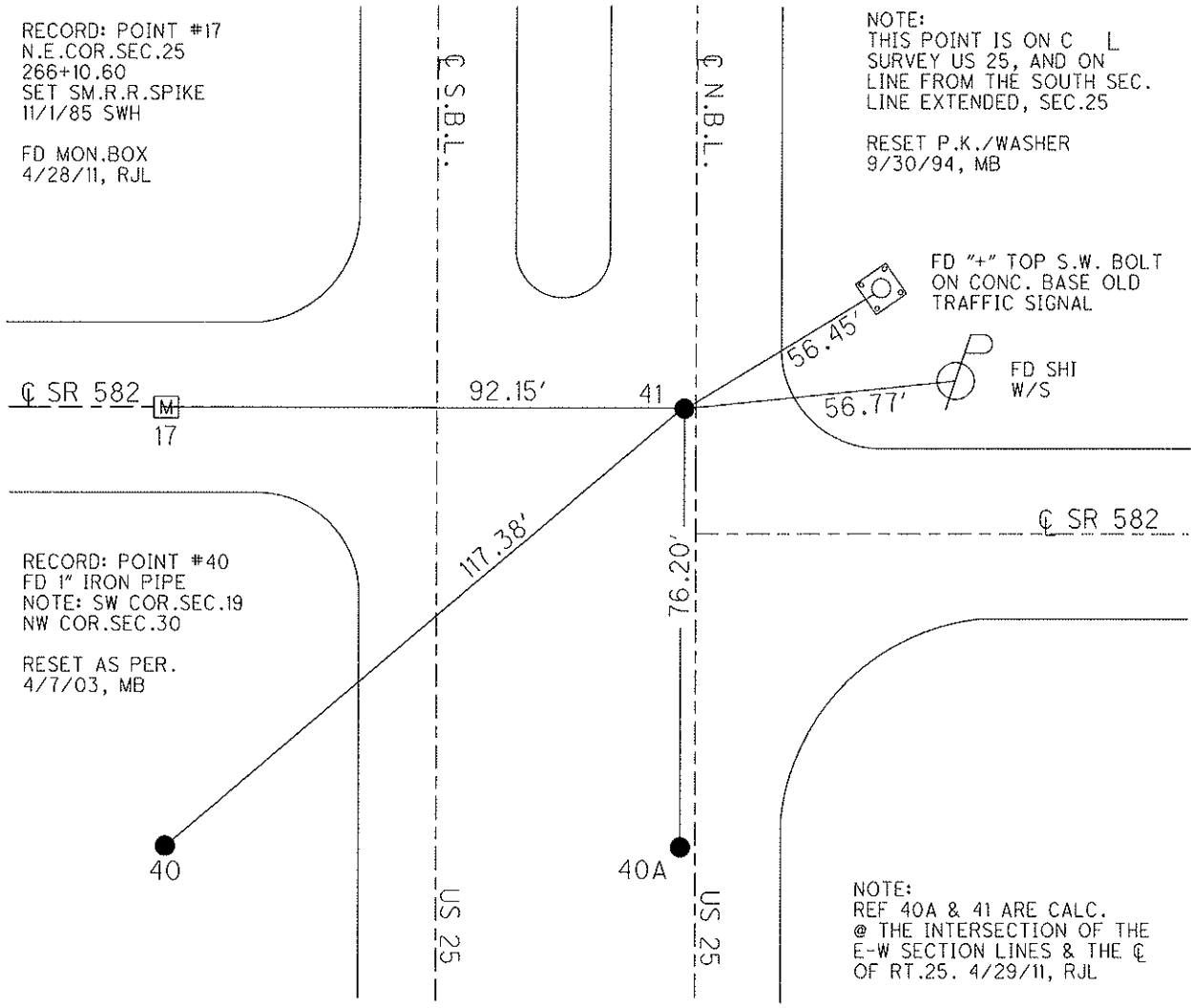

O.D.O.T. DISTRICT 2 SURVEY OFFICE

3 OF 12

PERSONNEL

REFERENCE NO. 40^A & 41

SHEET 12 OF 12

NOTES VAN DUSEN

H.C. BARNHISEL

DATE 8-1-94

ROUTE U.S. 25

R.C. HERMILER

WEATHER CLEAR

COUNTY WOOD

SLOVAK

TEMP. +75°

TOWNSHIP MIDDLETON

SECTION 25

T.6 N. R. 10 E

Pt. "A"

Pt. "B"

TYPE MONUMENT Sm. RR. SPK'S

ON SURFACE - ~~BELOW~~ yes

LEFT - & PAVT. - ~~RIGHT~~ 1.2 N.B.L.

10.0 TO RT EDGE PAVEMENT

S.L.M. 827+76 828+53

NOTE: PT. 'A' & PT. 'B' NOT RE-SET. MB

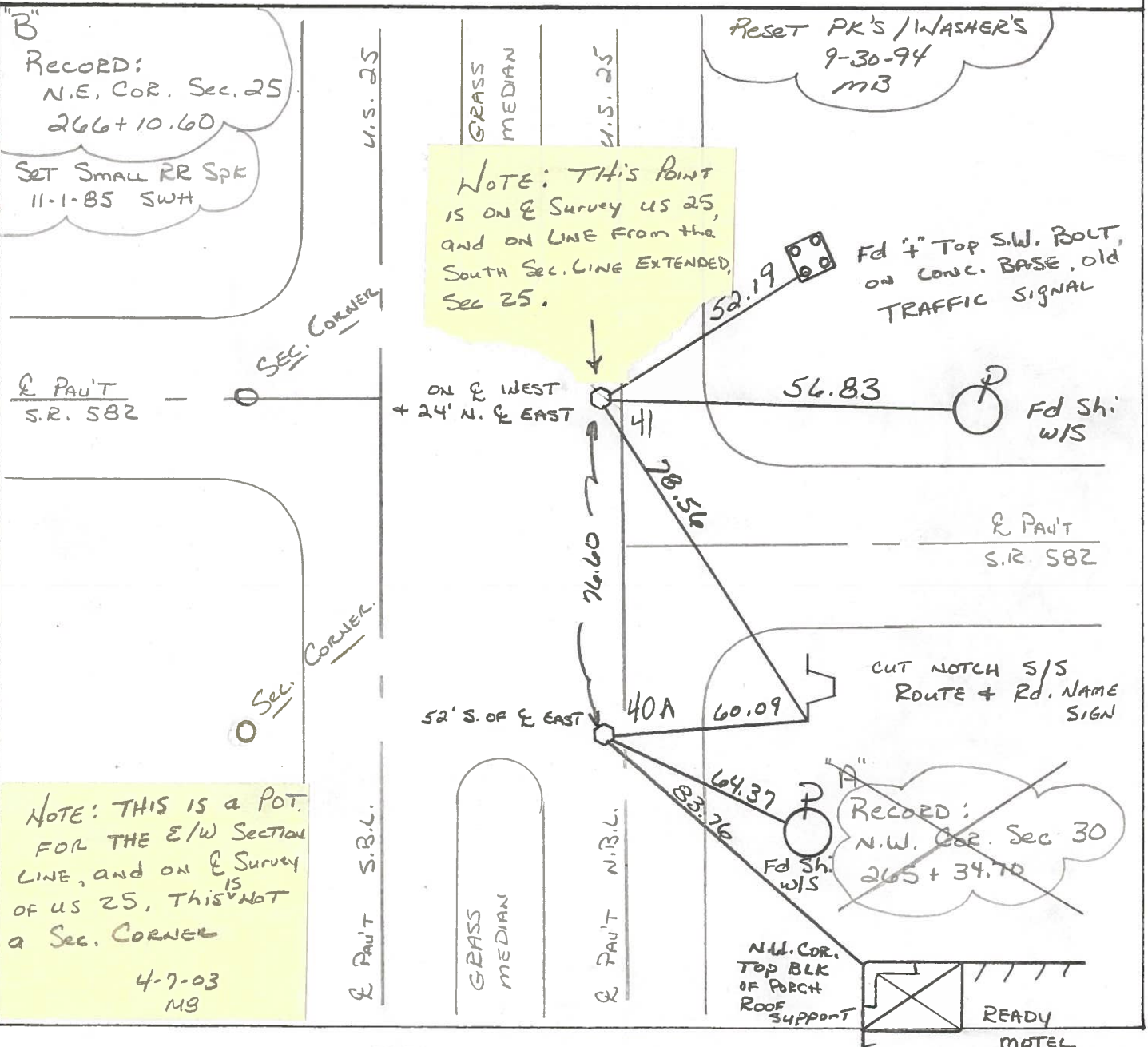
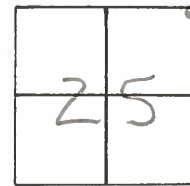

"B" RECORD: N.E. COR. Sec. 25 266+10.60
SET Small RR Spk 11-1-85 SWH

NOTE: THIS POINT IS ON E Survey US 25, AND ON LINE FROM THE SOUTH Sec. LINE EXTENDED, Sec 25.

Reset PK'S / WASHER'S 9-30-94 MB

Fd 4" Top S.W. BOLT, ON CONC. BASE, old TRAFFIC SIGNAL

E PAVT S.R. 582

ON E WEST + 24' N. & EAST

56.83

Fd Sh. W/S

E PAVT S.R. 582

52' S. OF E EAST

40A

60.09

CUT NOTCH S/S ROUTE + Rd. NAME SIGN

NOTE: THIS IS a POT. FOR THE E/W SECTION LINE, and on E Survey of US 25, THIS IS NOT a Sec. CORNER

4-7-03 MB

~~RECORD: N.W. COR. Sec. 30 265+34.70~~

N.W. COR. TOP BLK OF PORCH ROOF SUPPORT

READY MOTEL

County WOOD S.R. 25

Township MIDDLETON

Section 25

T6N, R10E

Personnel Hoffman

BARNHISEL H.C.

Flournoy R.C.

Date 9-4-85

Weather P. Cloudy

Temp. 85°

40141

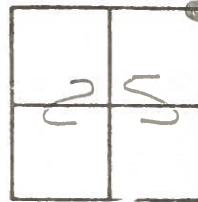

Set small RR SPK
@ Both Points
11-1-85 SWH

"B" Fd BRASS mon. on surface
on E Pawt N.B.L.

RECORD:
N.E. COR. SEC. 25
206 + 10.60

E Pawt SR 582 West

92.11
Small
R.R. SPK

"A" Fd BRASS mon. @ Surface
on E Pawt NBL

RECORD:
N.W. COR. SEC 30
265 + 34.70

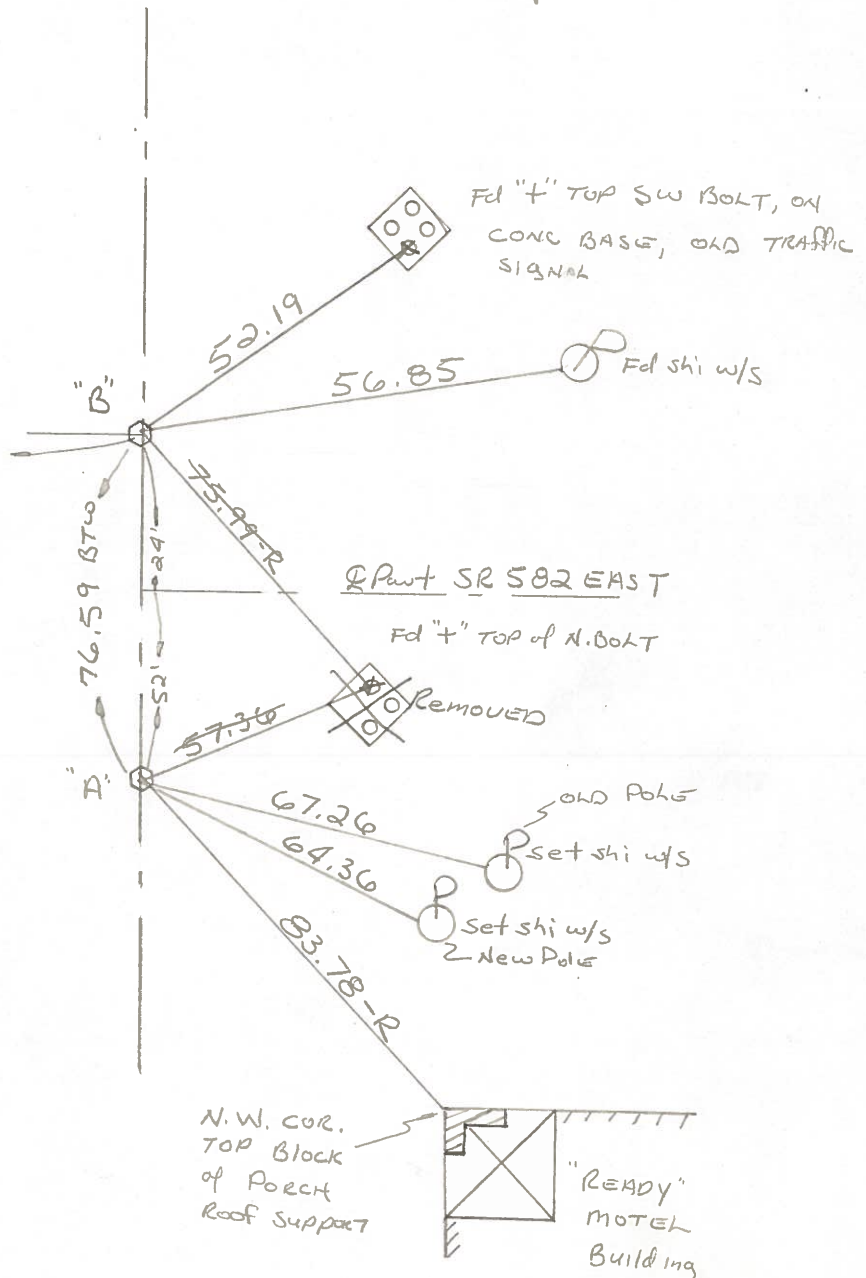

County WOOD S.R. 25

Date 11-19-81

Township MIDDLETON

Weather RAIN

Section 25

Temp. +45°

T6N, R10E

Personnel HOFFMAN

#40 & 41

Householder

Loehrke

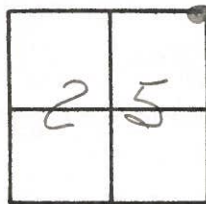

"A" = N.W. COR. SEC. 30, Fd. BRASS MON. UNDER PATCH, STA. 265+34.70 - REC.

"B" = N.E. COR. SEC. 25, Fd. BRASS MON. @ SURFACE, STA. 266+10.60 - REC.

