

O.D.O.T. DISTRICT 2 SURVEY OFFICE (USE ONLY)

PERSONNEL _____ REFERENCE NO. 54 G SHEET 6 OF 6
NOTES RHOADES DATE 4/9/14 ROUTE SR 25
H.C. ROUSOS WEATHER CLEAR COUNTY WOOD
R.C. HOMAN TEMP. 41° TOWNSHIP PERRYSBURG
GABLE SECTION 6
T 4 N R 11 E

TYPE MONUMENT MON.BOX
ON SURFACE - ~~BELOW~~ ON
LEFT - ☉ PAV'T - RIGHT - _____
_____ TO _____ EDGE PAVEMENT
S.L.M. 1189+96.35

Grid: Northing: 690404.886 Easting: 1656011.473

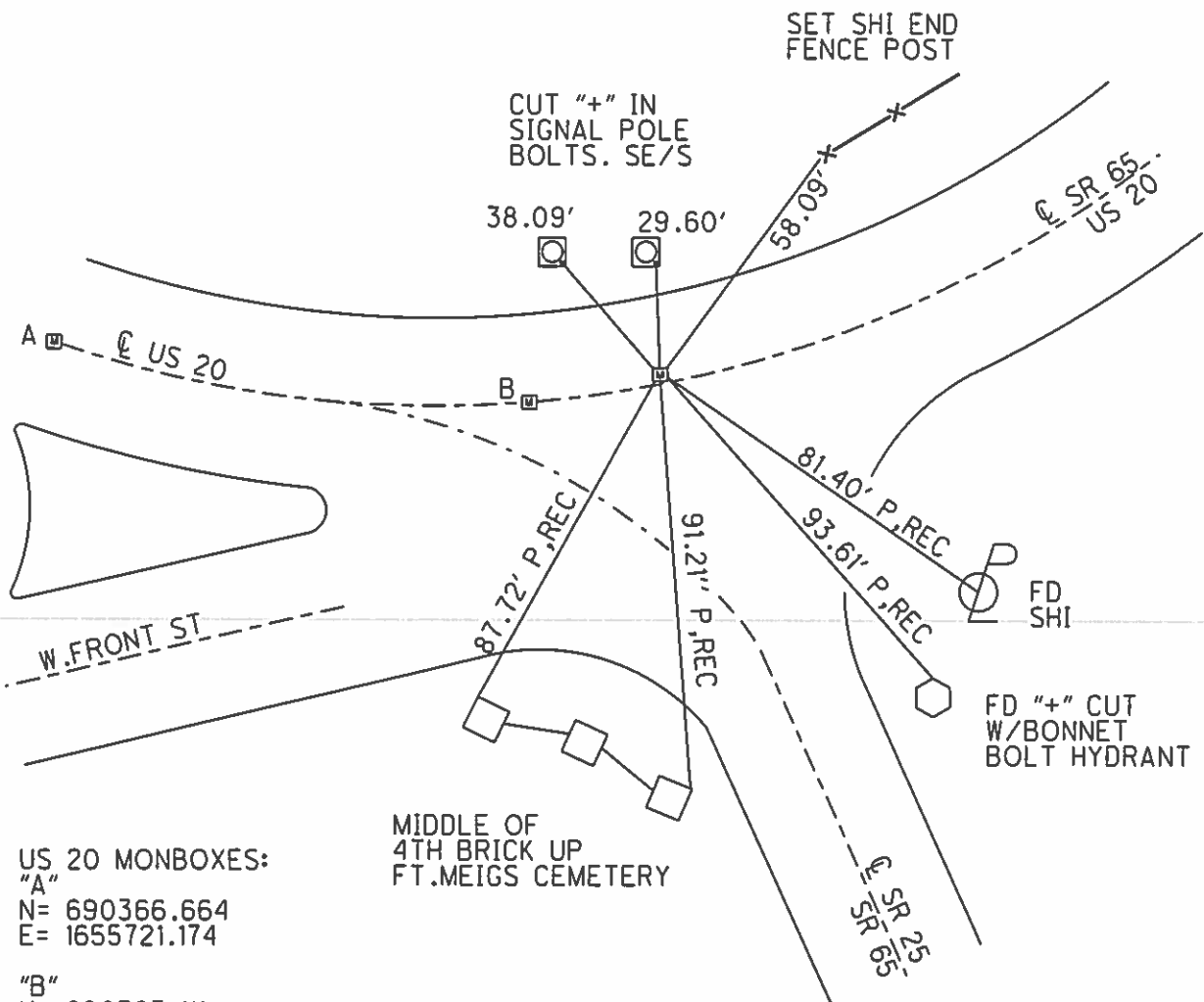
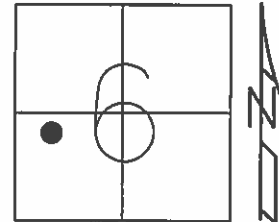

US 20 MONBOXES:
"A"
N= 690366.664
E= 1655721.174

"B"
N= 690395.111
E= 1655991.073

O.D.O.T. DISTRICT 2 SURVEY OFFICE

PERSONNEL _____ REFERENCE NO. _____ SHEET _____ OF _____

NOTES BARNHISEL

H.C. HOMAS

R.C. BEAUMONT

DATE 09/05/02

WEATHER Sunny

TEMP. +70°

ROUTE 65 E US 20

COUNTY WOOD

TOWNSHIP Perrysburg

SECTION _____

T _____ R _____

TYPE MONUMENT PK

ON SURFACE - BELOW yes

LEFT - ☉ PAV'T. - RIGHT _____

23.6 TO RT EDGE PAVEMENT CURB

S.L.M. 19+82

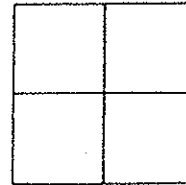

RECORD PI PLAN STA: 19+64.03

CURVE DATA FOR US 20

$\Delta = 15^\circ - 17' - 30''$

$D = 4^\circ$

$R = 1432.40'$

$PC = 17+71.74$

$PI = 19+64.03$

$PT = 21+54.03$

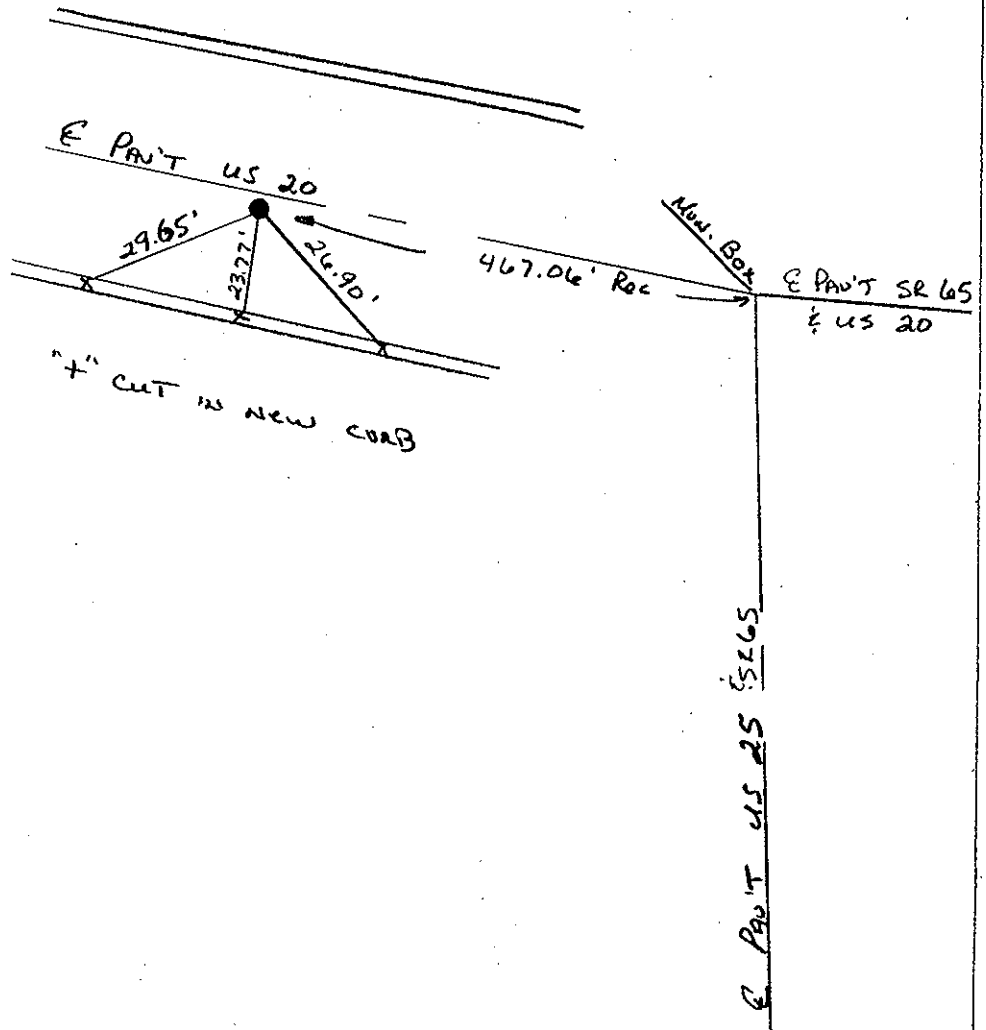

PERSONNEL	TITLE	PERSONNEL	TITLE	COUNTY	DATE
<u>Stacy</u>				<u>Wood</u>	<u>9 April 75</u>
<u>Michael</u>				S. R. <u># 25</u>	WEATHER <u>Cloudy</u>
<u>Thomas</u>				SEC. <u>Peerysburg</u>	TEMP <u>33°</u>
<u>Curtis</u>					
DESCRIPTION	<u>Reference to Central Point</u>			JOB NO.	
	LEFT	CENTER LINE	RIGHT		

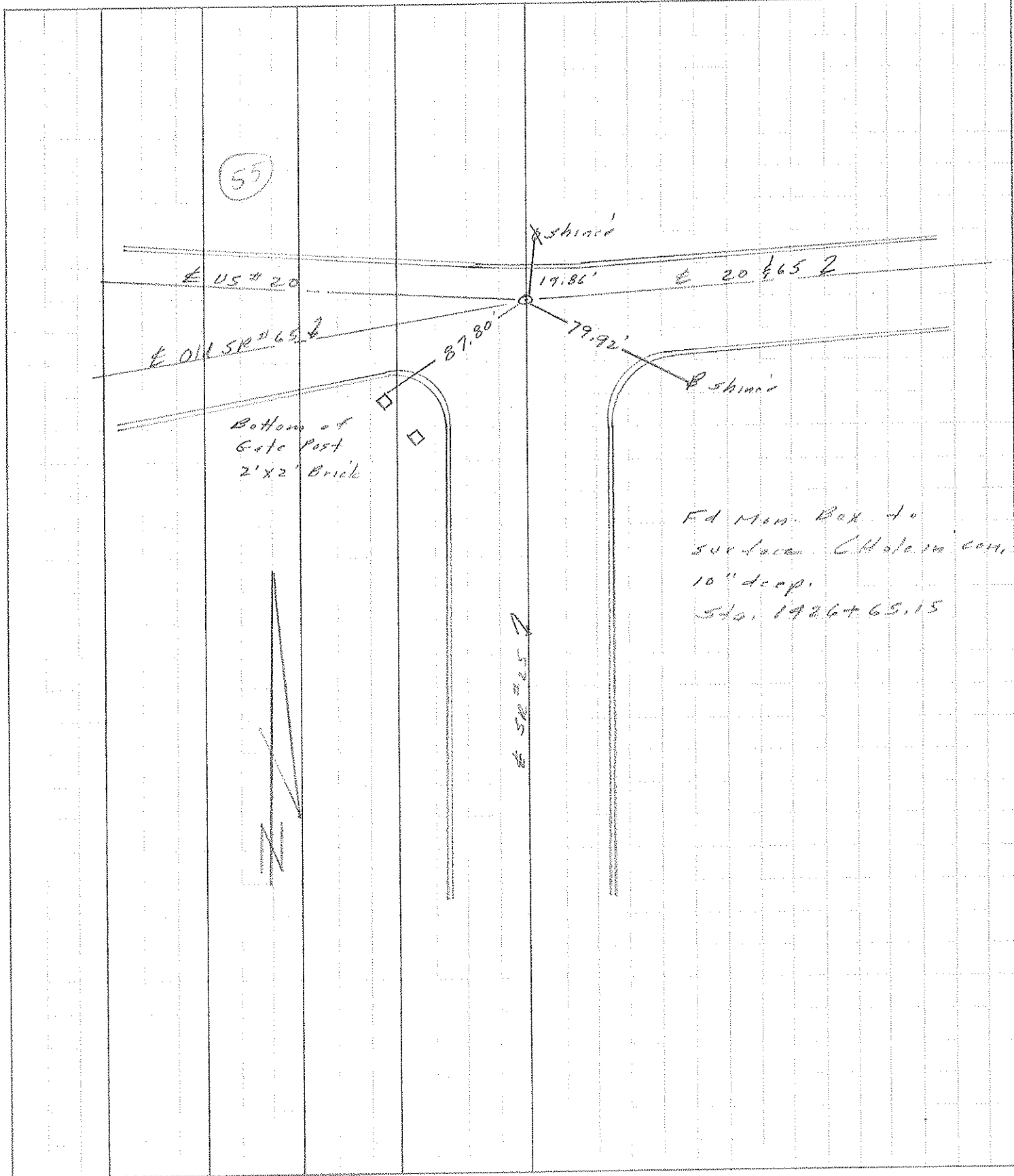

PERSONNEL	TITLE	PERSONNEL	TITLE	COUNTY	DATE
Stace				Wood	9 April 75
Michalak				S. R. #20	WEATHER Cloudy
Dennis				SEC. Piquetsburg	TEMP 33°
Curtis					
DESCRIPTION	Reference to Central Point			JOB NO.	
	LEFT	CENTER LINE	RIGHT		

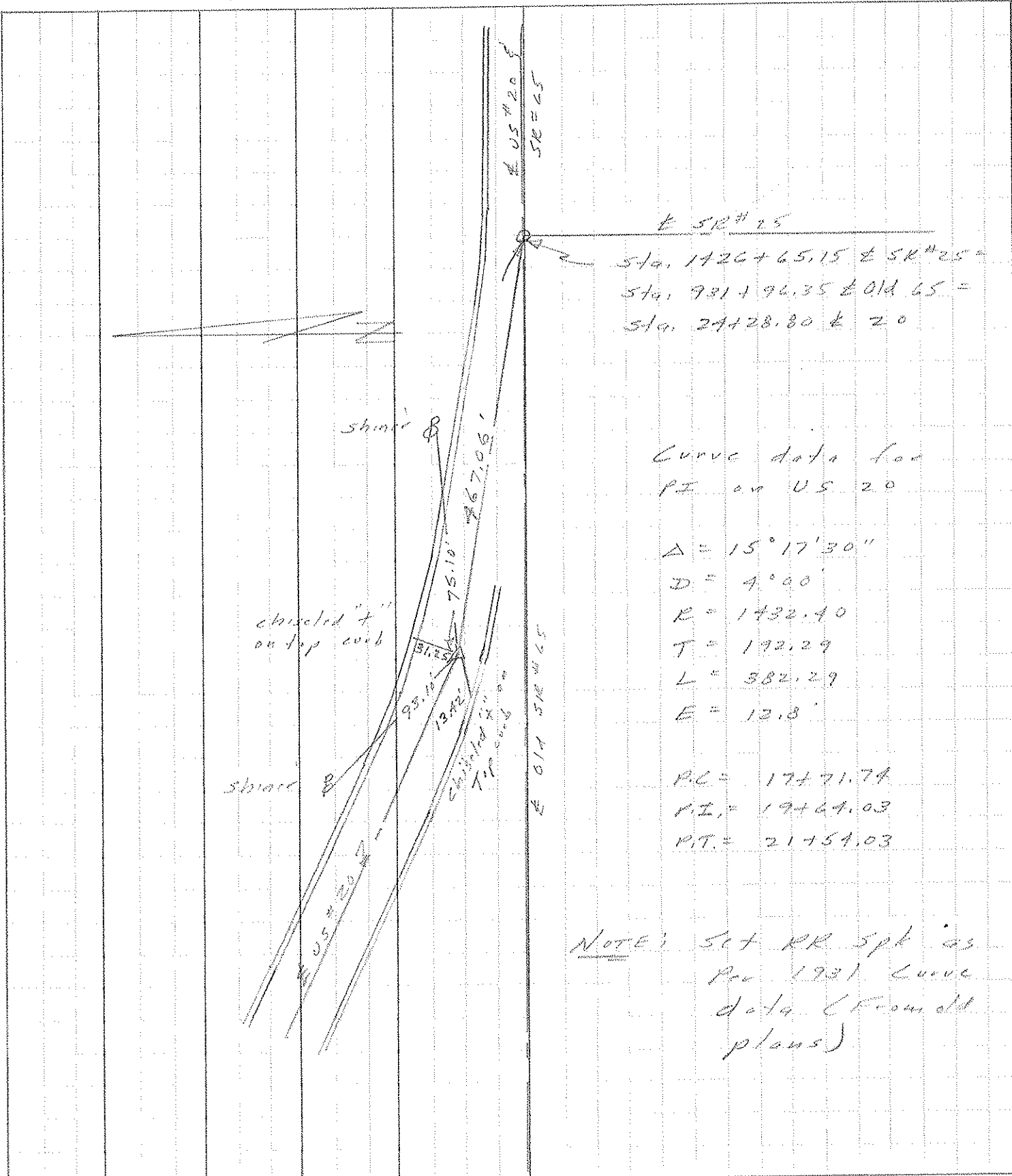

Curve data for
PI on US 20

$\Delta = 15^\circ 17' 30''$
 $D = 4' 00''$
 $R = 1432.40$
 $T = 192.29$
 $L = 382.29$
 $E = 13.8'$

$PC = 17+71.79$
 $PI = 19+64.03$
 $PT = 21+54.03$

NOTES: Set RR Spt. as
 per 1931 Curve
 data (From old
 plans)

PERSONNEL TITLE PERSONNEL TITLE
Silvester _____

COUNTY Wood DATE 6-28-56

S. R. U.S. #25 WEATHER

SEC. TEMP.

DESCRIPTION W. Boundary St. Perrysburg.

JOB NO.

Sta. 1422 + 20.30
W. Boundary & 2nd
I. pin on 2nd

#913

(54-F)

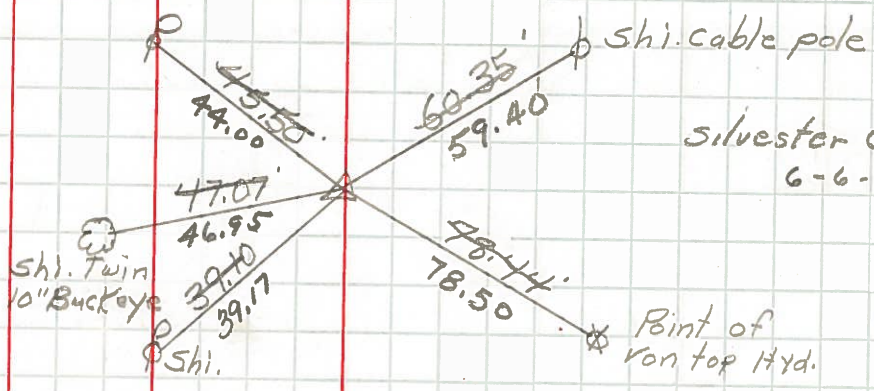

Sta. 1426 + 65.60
W. Boundary & Front st.
Mon. Box

#914

PERSONNEL _____ TITLE _____ PERSONNEL _____ TITLE _____

COUNTY Wood DATE _____

S. R. U.S. #25 WEATHER _____

SEC. Perrysburg TEMP. _____

DESCRIPTION S.H. 57 LEFT _____ CENTER LINE _____ RIGHT _____ JOB NO. _____

Sta. 581+34.4
Mon. - R.R. spike
Δ: Rec. 34°00'

875

W. to shiner in T.P. 70.66
S.E. to N.W. side wall/curb 58.9
N.E. to shiner in 28" locust 35.00
N.N.E. to shi. in 24" hack berry 56.0

Sta. 598+18.6
mon. set. (10-17-49)

876

16" Elm N.W. 72.22
Shiner in P.P. E.S.E. 66.72
Shiner in 15" walnut S.E. 66.49

Sta. 593+72.35
+ in conc. pav't
Garfield Drive

877

(54-A)

N. to shi. in 36" maple 74.68
E. to sign post 31.22
N.E. S. cor. foundation house 101.7

Sta. 627+11.10
+ in conc. pav't
Sixth St.

878

(54-D)

W. to shiner in T.P. 34.43
S.W. to shiner in 12" Elm 32.28
N.E. to shiner in P.P. 32.46

Sta. 616+19.72
Mon. - Rd. R.R. spk.

879

W. to shi. in 20" buckeye 72.38
N. to R.R. spk. in 36" oak 83.92
E. to shiner in P.P. 81.65

Sta. 625+27.35
Iron pin - Rd R.R. spk.
Second St

000

(54-F)

E.S.E. to shi. P.P. (Plumbed) 59.20
W.N.W. to shi. in 24" maple 46.95
S.W. to shi. in 24" maple 24.13