

Fed. Rd. Dist. No.	State	Fed. Aid Proj. No.	Federal Year
10	Ohio	118	1920

I.C.H. 52, Sec. B-2, Wood County

File # 353

OHIO

TOLEDO-ELMORE ROAD I.C.H. No 52

SECTION B-2 PETITION No 3775 LAKE TOWNSHIP, WOOD CO., OHIO

INDEX

Profiles and Plans.....Pages 2 to 7
 Cross Sections..... " 11 to 16
 Detail Sheets..... " 1
 Bridges..... " 8 to 10

SCALES

Plans..... 1 In. = 100 Feet
 Profiles..... 1 In. = 100 Ft. Horizontal
 1 In. = 10 Ft. Vertical
 Cross Sections... 1 In. = 5 Ft. Ver. & Hor.
 Details..... 3/8 In. = 1 Ft.

LEGEND

County Lines	-----
Township Lines	- - - - -
Corporation Lines	-----
Railroads	=====
Improved Roads	=====
Unimproved Roads	=====

Steam Electric

SPECIFICATIONS

Specifications - State Highway Department of Ohio - to apply to this project.

MAIN MARKET VI

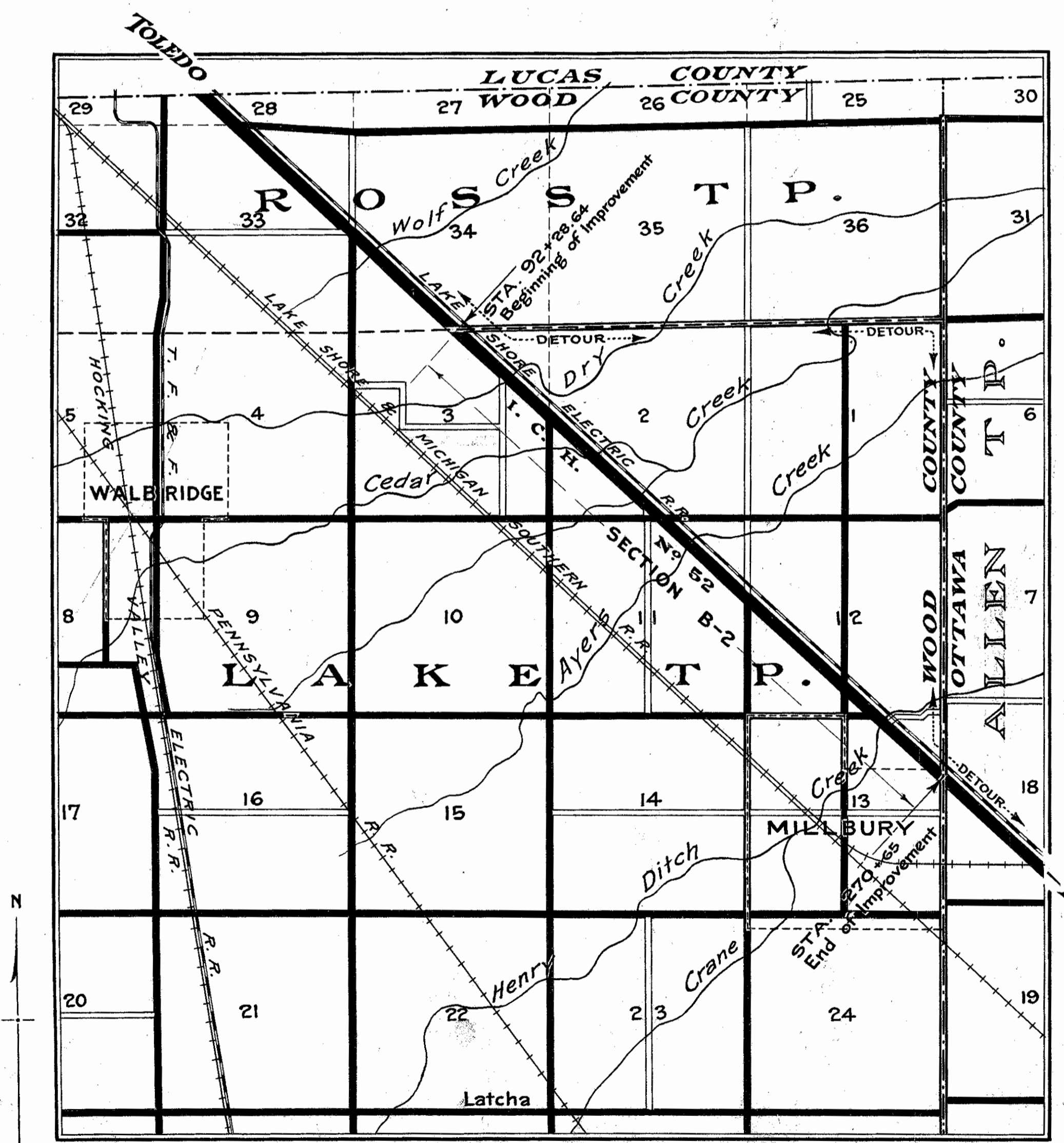

LOCATION MAP
Scale: 2 Inches to the Mile.

We, the Commissioners of Wood County, Ohio, hereby approve these plans for Section B-2 of I.C.H. No 52, Wood County, Ohio, and certify that the right-of-way is available for the construction of this improvement.

APPROVED, March 31, 1920.

C. S. Cummings
J. M. Adams
E. D. Eggleston

WOOD COUNTY COMMISSIONERS

J. L. Stinson
 WOOD COUNTY SURVEYOR

Thereby approve these plans and declare that the making of this improvement will require the closing to traffic of the highway and that the detours will be indicated by signs as shown on the plans and estimates.

APPROVED

D. W. Seitz
 STATE DIV. ENGINEER

A. S. Gruning
 STATE CHIEF HIGHWAY ENGR.

A. R. Taylor
 STATE HIGHWAY COMMISSIONER

APPROVED

Recommended for approval
 Date _____ District Engineer
 Bureau of Public Roads.

Recommended for approval
 Date _____ Chief Engineer
 Bureau of Public Roads

Approved
 Date _____ Chief of Bureau



Fed. Rd. Dist. No.	State	Fed. Aid. Proj. No.	Federal Year
10	Ohio	113	1920

1 CH 52, Sec. 13-2, Wood County

CROSS - SECTIONS
FOR
Alternate Types of Pavement.

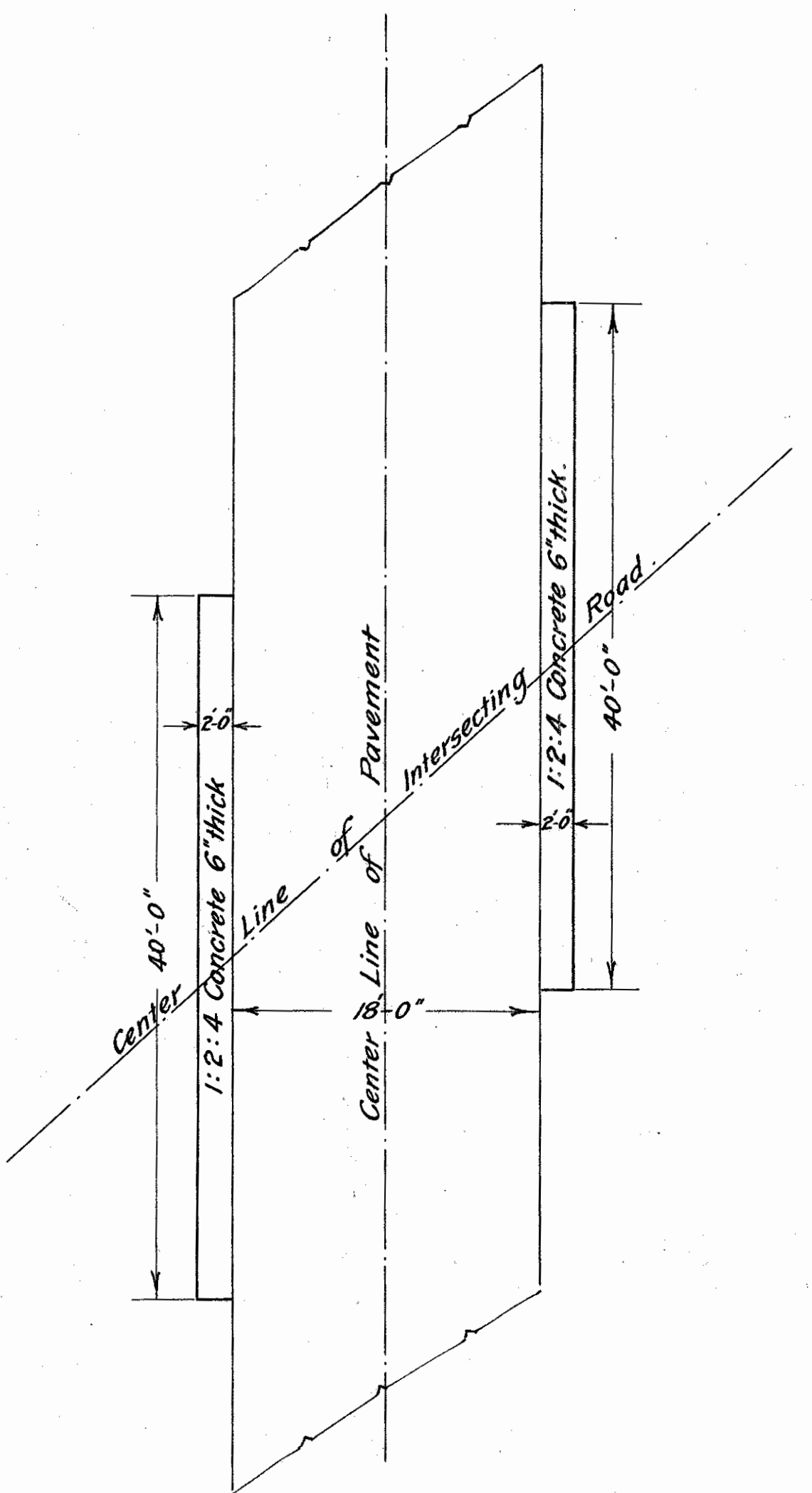

DETAIL OF APPROACH
For Intersecting Roads.

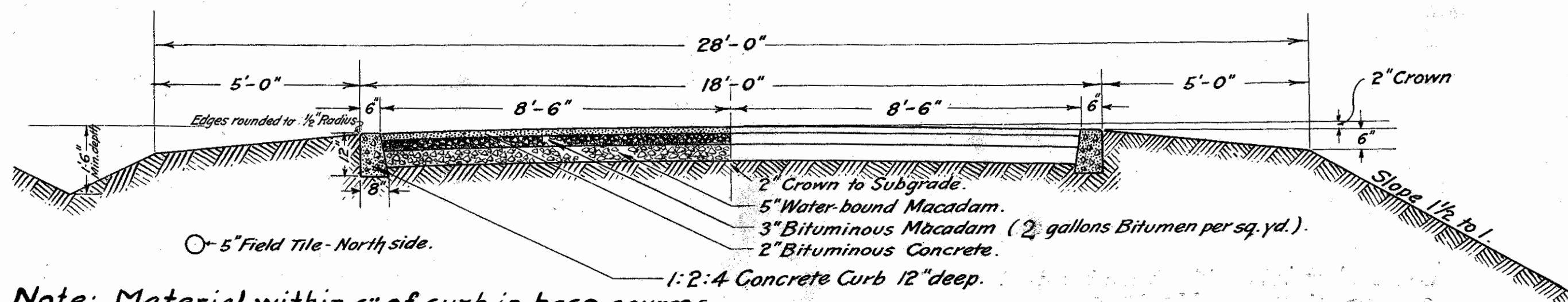

Note: Material within 6" of curb in base courses to be thoroughly compacted by tamping.
Bituminous Concrete with Macadam Base.
(Type A)

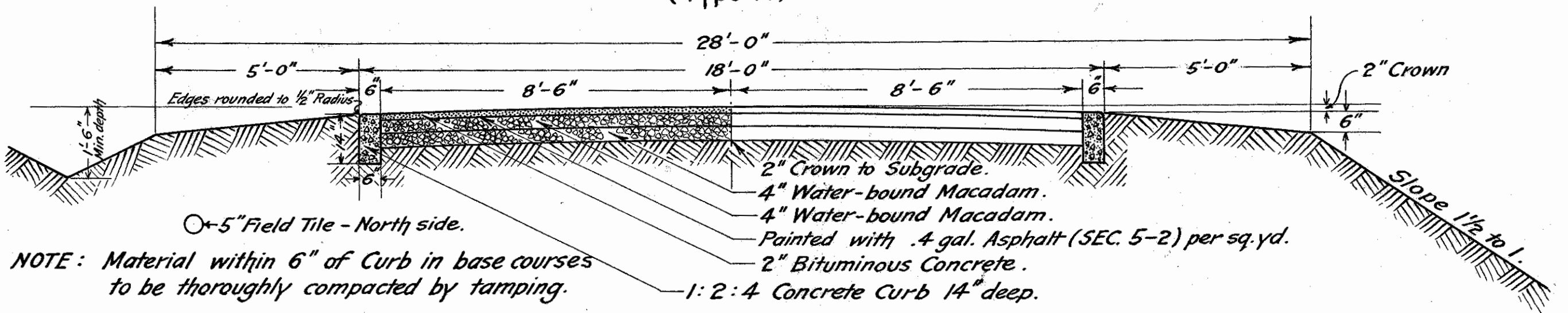

NOTE: Material within 6" of Curb in base courses to be thoroughly compacted by tamping.
Bituminous Concrete with Macadam Base. (Type B)

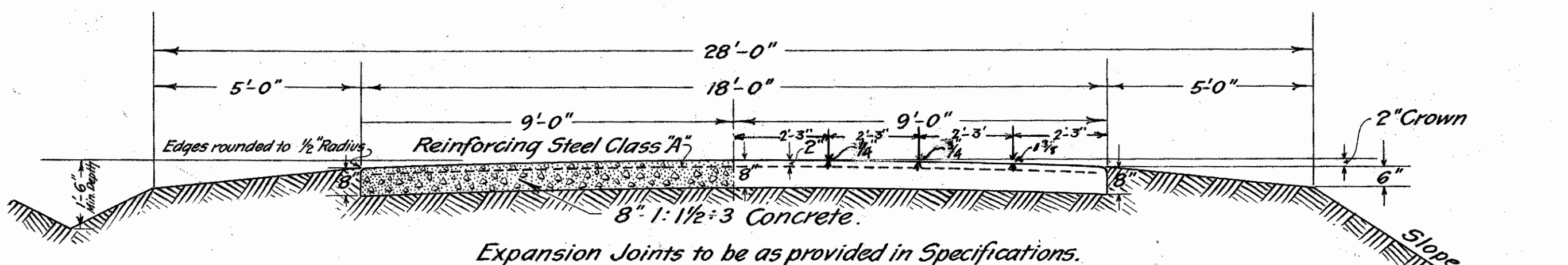

Expansion Joints to be as provided in Specifications.
Note: Same Template to be used on Types "A" and "B" as on Type "C".
Reinforced Concrete.
(Type C)

Fed. Rd. Dist. No.	State	Fed. Aid. Proj. No.	Federal Year
10	Ohio	118	1920

I.C.H. 52, Sec. B-2, Wood County

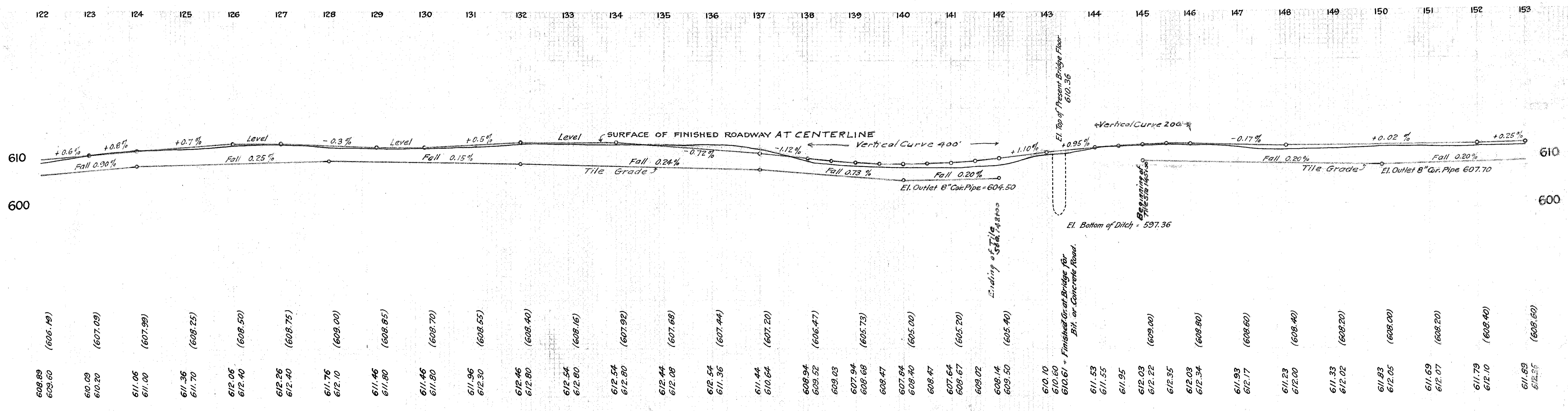
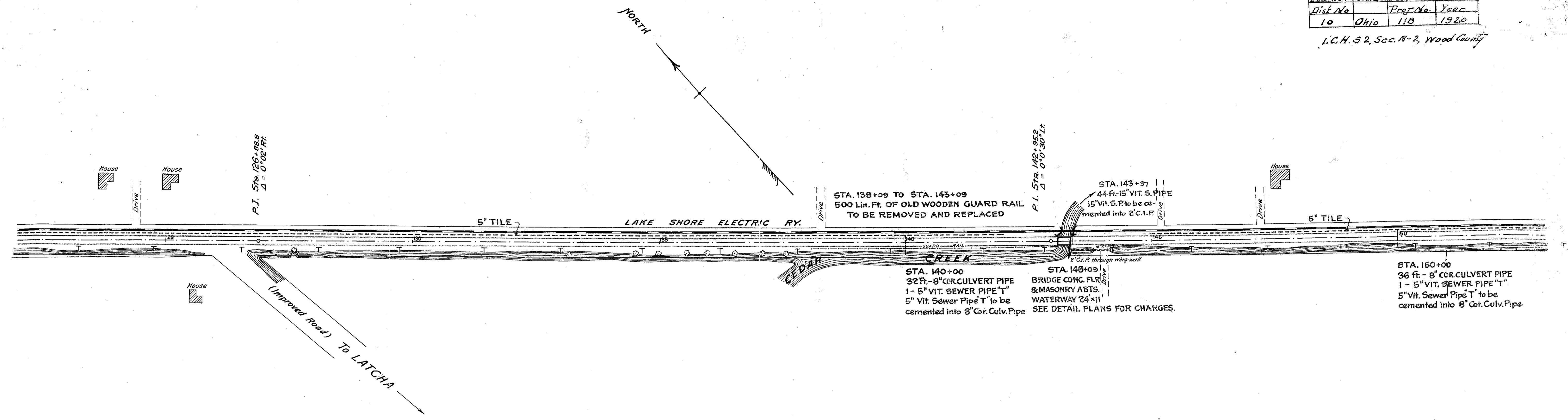

CUT = 493 Cu. Yds.
FILL = 410 Cu. Yds.

CUT = 859 Cu. Yds.
FILL = 808 Cu. Yds.

CUT = 656 Cu. Yds.
FILL = 511 Cu. Yds.

Fed. Rd. Dist. No.	State	Fed. Aid Proj. No.	Federal Year
10	Ohio	118	1920

I.C.H. 5-2, Sec. 8-2, Wood County

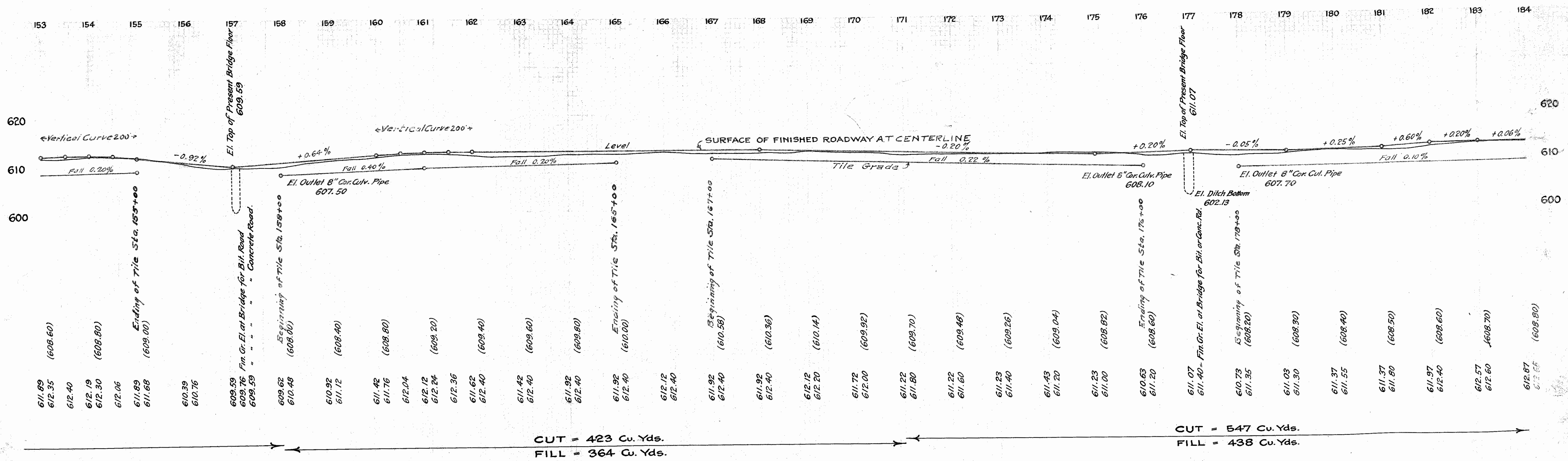
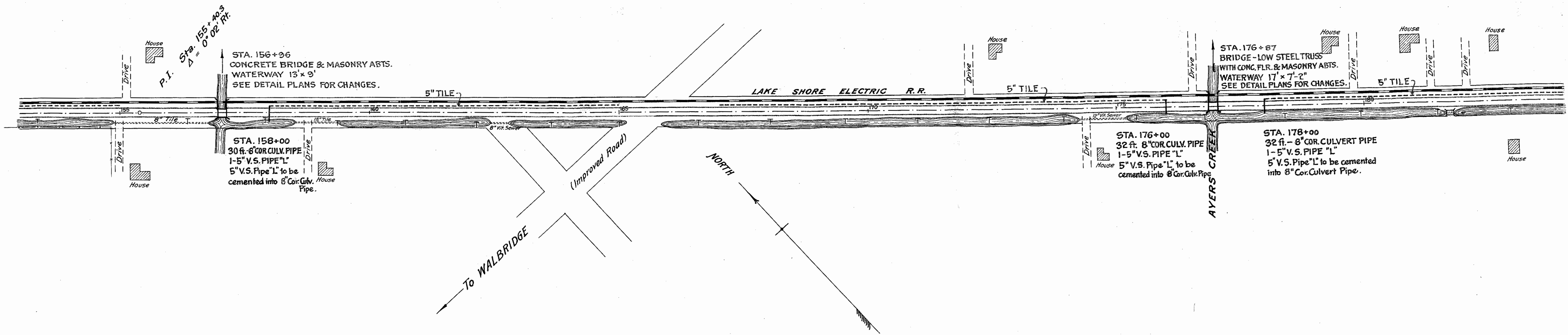

CUT = 423 Cu. Yds.
FILL = 364 Cu. Yds.

CUT = 547 Cu. Yds.
FILL = 438 Cu. Yds.

FOR ANY QUESTIONS PLEASE CONTACT ODOT DISTRICT 2 REAL ESTATE AT 419-353-8131

Fed. Rd. Dist. No.	State	Fed. Aid Proj. No.	Federal Year
10	Ohio	118	1929

1 CH-2, Sec. 18-2, Wood County

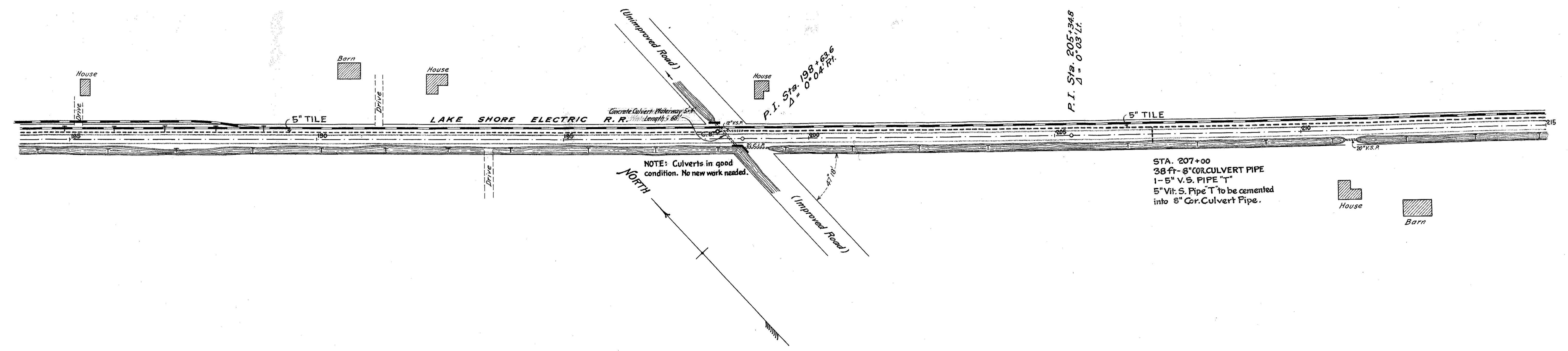

184 185 186 187 188 189 190 191 192 193 194 195 196 197 198 199 200 201 202 203 204 205 206 207 208 209 210 211 212 213 214 215

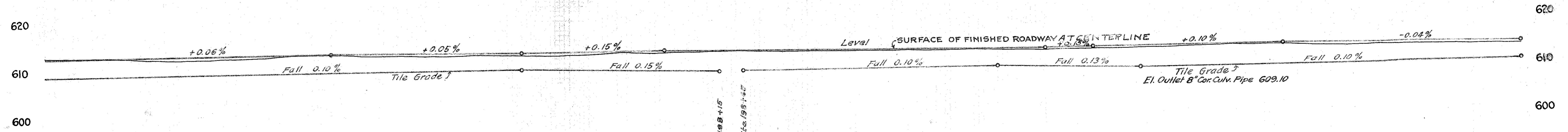

612.87 612.65	(608.80)	612.77 612.71	(608.90)	612.37 612.76	(609.00)	612.17 612.82	(609.10)	612.30 612.88	(609.20)	613.00 612.94	(609.30)	613.10 613.00	(609.40)	612.90 613.05	(609.50)	612.70 613.10	(609.60)	612.90 613.15	(609.70)	612.70 613.20	(609.80)	612.78 613.35	(609.65)	613.18 613.50	(609.50)	613.28 613.65	(609.35)	613.58 613.65	(609.20) (609.18)	613.42 613.65	(609.50)	613.42 613.65	(609.60)	613.52 613.65	(609.80)	613.62 613.65	(609.90)	613.52 613.65	(610.00)	613.42 613.65	(609.87)	613.62 613.80	(609.74)	613.52 613.90	(609.60)	613.82 614.00	(609.70)	614.02 614.10	(609.80)	614.02 614.20	(609.90)	613.72 614.16	(610.00)	613.82 614.12	(610.10)	613.72 614.08	(610.20)	613.62 614.04	(610.30)	613.42 614.00	(610.40)
------------------	----------	------------------	----------	------------------	----------	------------------	----------	------------------	----------	------------------	----------	------------------	----------	------------------	----------	------------------	----------	------------------	----------	------------------	----------	------------------	----------	------------------	----------	------------------	----------	------------------	----------------------	------------------	----------	------------------	----------	------------------	----------	------------------	----------	------------------	----------	------------------	----------	------------------	----------	------------------	----------	------------------	----------	------------------	----------	------------------	----------	------------------	----------	------------------	----------	------------------	----------	------------------	----------	------------------	----------

CUT = 517 Cu.Yds.
FILL = 511 Cu.Yds.

CUT = 623 Cu.Yds.
FILL = 562 Cu.Yds.

FOR ANY QUESTIONS PLEASE CONTACT ODOT DISTRICT 2 REAL ESTATE AT 419-353-8131

