

Scanned
July 1997

FED. RD. DIVISION	STATE	PROJECT	
2	OHIO		

W00-51-0.26

Recorded: Vol. 11, Pg. 65
5/2/58

LOCATION PLAN

OHIO DEPARTMENT OF HIGHWAYS

W00-51-0.26

ROSS & LAKE TOWNSHIPS

WOOD COUNTY

Packet 5
Folder 3

I hereby certify this to be a true and correct plotting of the centerline of survey as determined by the OHIO DEPARTMENT OF HIGHWAYS.

Date: 2-25-58
H.C. Roub
Division Deputy Director

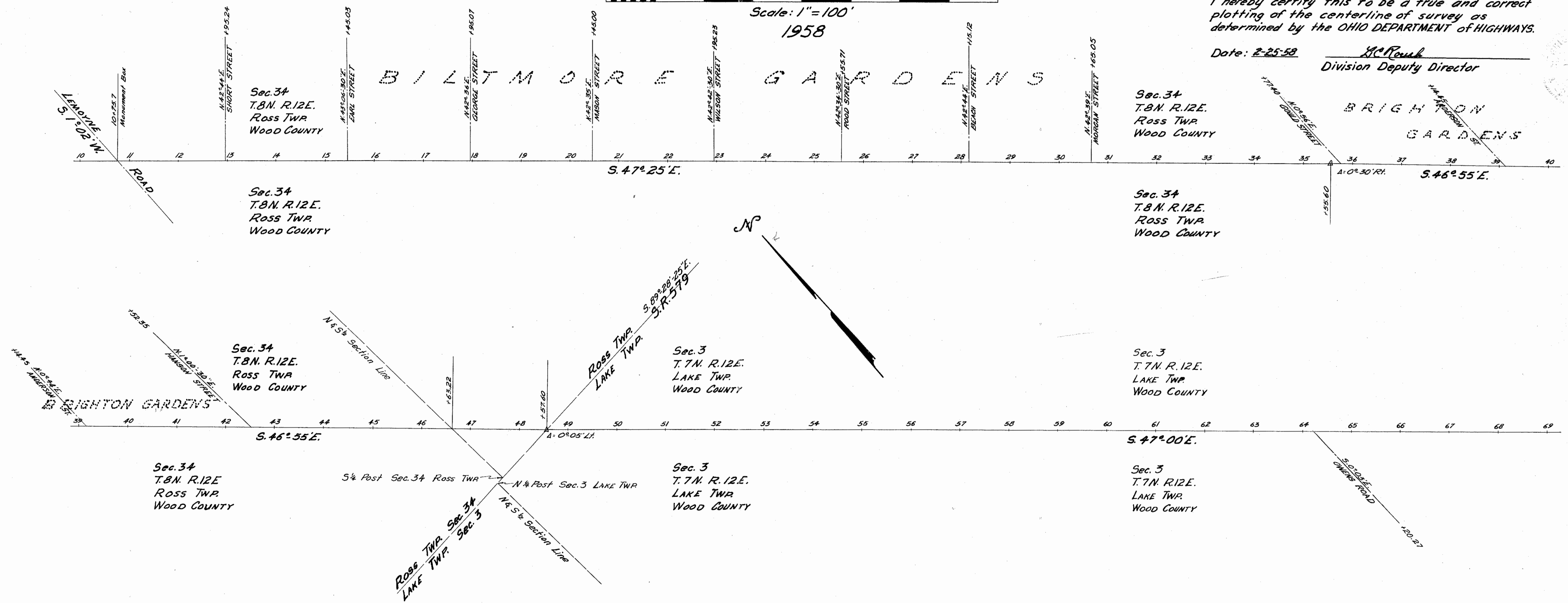
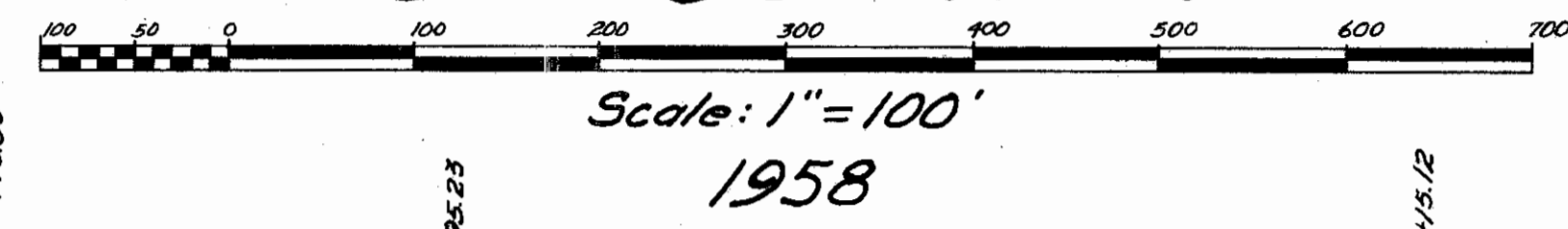

Centerline Reference Monuments Will Be Set Before or After Construction

12+00	17+95.07	22+95.23	28+15.12	35+77.40	39+14.45	42+52.35	48+57.60	53+00	58+00	61+00	68+00

Ross / 5
D-1

Packet 5
Folder 3

W00-51-0.23 WOOD COUNTY

TOTAL NUMBER OF OWNERS 38

FED. RD. DIVISION	STATE	PROJECT
2	OHIO	

26
28

W00-51-0.23

Scanned July 1997

SUMMARY OF ADDITIONAL R/W REQUIRED

Parcel No.	Owner	Area	Exist. Bldgs	Sheet No.	Remarks
236	Mabel Frederick	None		27	
237	John Hefflinger, L.E., Edna M. Hefflinger	None		27	
238	Alvah M. Garner	0.023		27	
239	Walter E. & Helen Kemple	0.023		27	
240	Mildred A. Pratt	0.046		27	
242	Albert D. & Edna V. Roberts	0.046		27	
243	John F. Weiland	0.121		27	
244	Albert D. & Edna V. Roberts	0.044	1	27	Garage - Remove
245	Gertrude Baker	0.019		27	
246	Herbert A & Ila T. Reimer	0.024	1	27	
247	Florence M. Krueger	0.195		27	
247-X	Florence M. Krueger	0.309		27	
248	Standard Oil Company	0.048		27	
249	Louis Smiler	0.023		27	
250	Elmer Gagnon, Et Al.	0.023		27	
251	Corene S. Black	0.023	1	27	Residence - Remove
252	Gertrude T. Baker	0.135		27	
253	Alvin B & Irene W. Crago	0.025		27	
254	The Board of Trustees of the Sandusky Conference of the Church of the United Brethren in Christ.	0.114		27	
255	John G. Glauser	0.052		27	
256	Roland L. Frederick (Etal)	0.006		27	
257	John G & Ernest Glauser	0.026		27	
258	Augusta Dalling	0.022		28	
259	George & Mary Hasenfritz	0.019		28	
260	Roy H. Lambert	0.001		28	
261	Bernal Dean Roehrig	0.016		28	
262	Amelia Heider et al	0.189		28	
263A	Peter Woyame	0.113		28	
264	Peter Woyame Jr. & Anna Woyame	0.023		28	
265	Peter Woyame	0.032		28	
266	Peter Woyame Jr.	0.009		28	
267	Frank J. Woyame (Deceased)	0.042		28	
268	Frances Reinbolt	0.012		28	
269	Martin J. Woyame	0.041		28	
270	Mary Woyame	0.218		28	
271	Mary Woyame	0.087		28	
272	Leon Affolter	None		28	
273	Albert E. Booth, Et. Al.	None		28	
274	Dorothy Zingg, Et. Al.	None		28	
255A	Glauser's Greenhouse (Partnership)	0.097		27	
263	Cecelia Riedeman	0.083		28	

Scanned July 1997

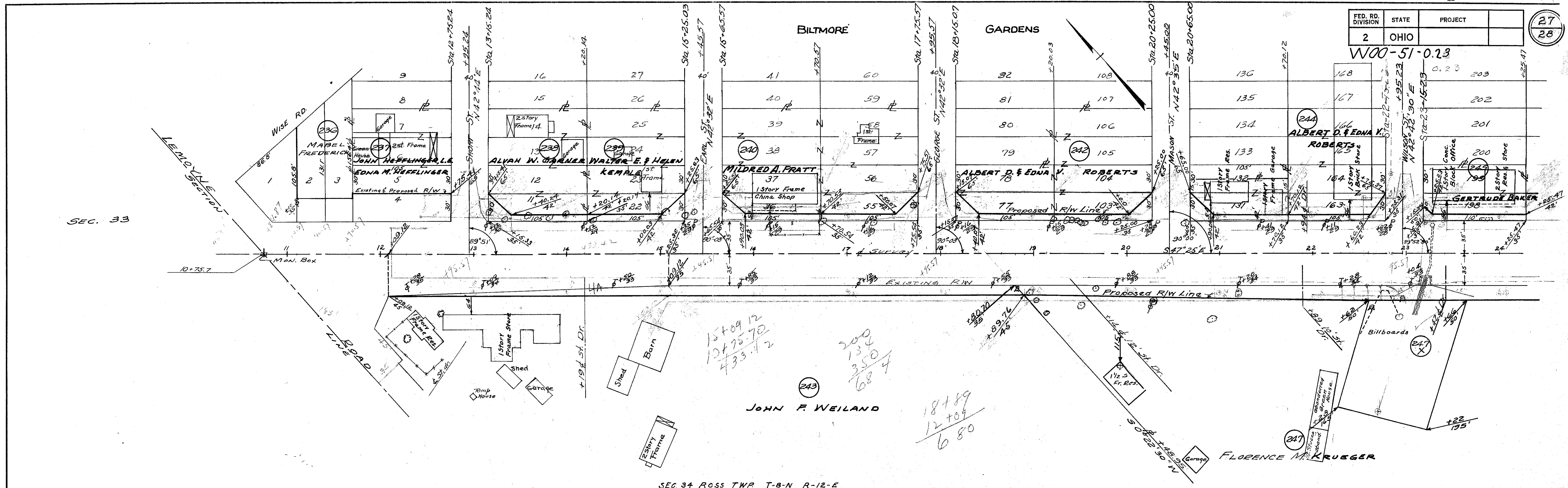

SEC. 34 ROSS TWP T-8-N R-12-E
SEC. 34 ROSS TWP T-8-N R-12-E

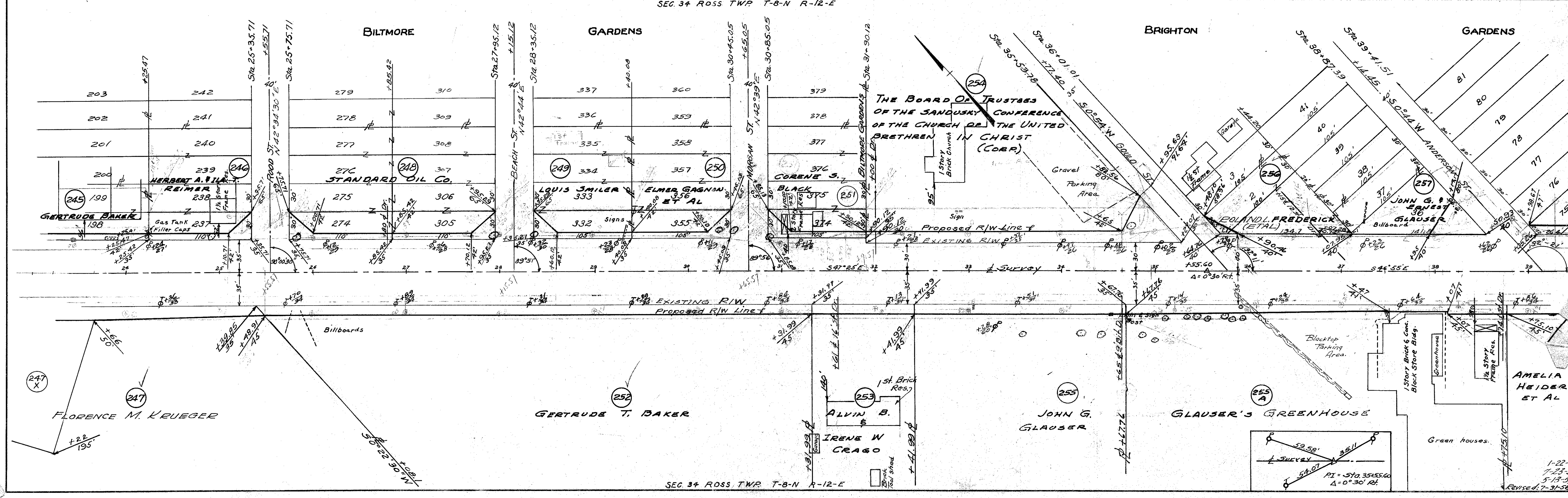

SEC. 34 ROSS TWP T-8-N R-12-E

R/W-2

FED. RD. DIVISION	STATE	PROJECT	28
2	OHIO		28

W00-51-0.23

