

LUCAS COUNTY  
LU-120-(21.54-22.50)  
WOOD COUNTY  
WOO-120-(0.00-1.00)  
R/W PLANS

DATE: JUNE 13, 1952  
REVISED 4/9/54  
LENGTH OF PROJECT 1.617 MI.

DRAWN BY J.S. # R.P.

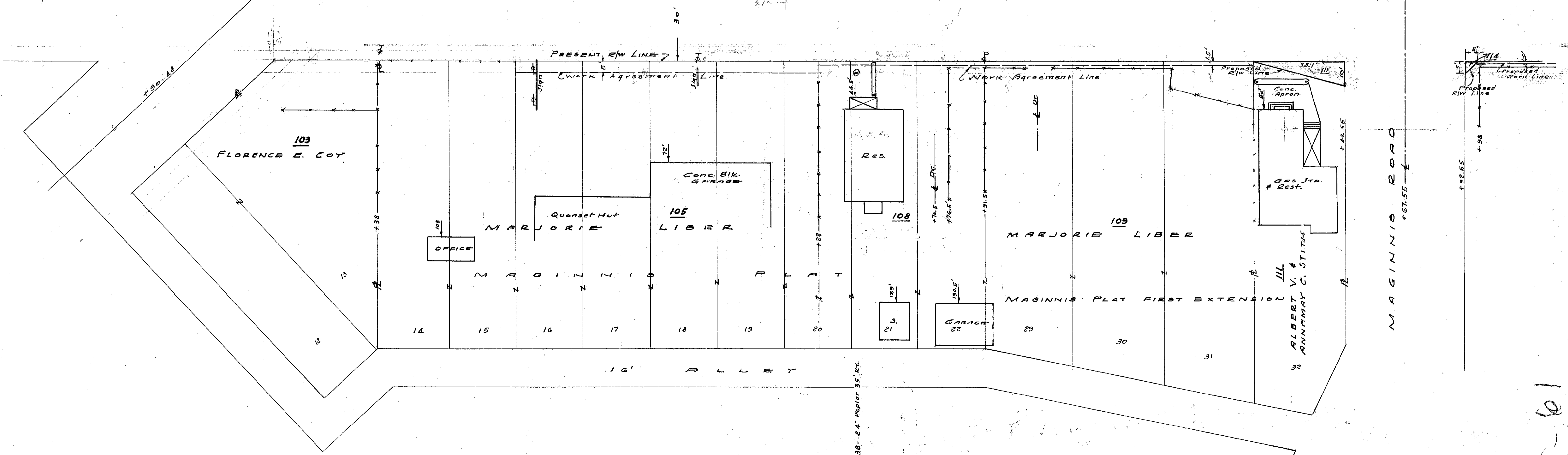
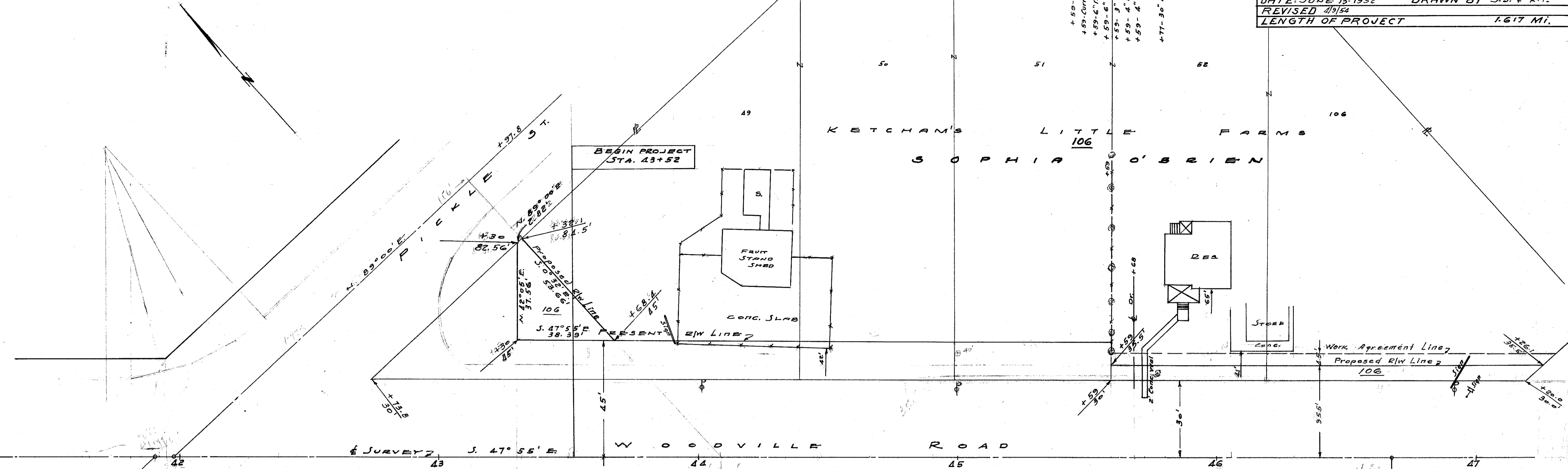
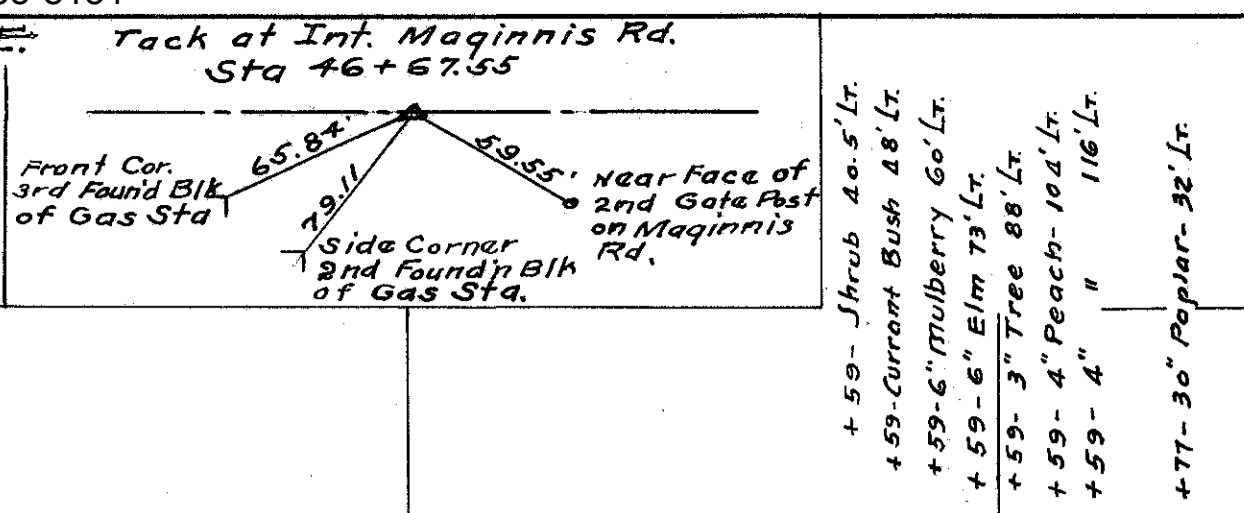

Scanned  
11/15/2017

R3051 #, C-61

C-61

LUCAS COUNTY  
 LU-120-(21.54-22.50)  
 WOOD COUNTY  
 WOO.-120-(0.00-1.00)  
 R/W PLANS

DATE June 13-1952 DRAWN BY J.S. & R.P.  
 REVISED 4/8/54  
 LENGTH OF PROJECT 1.617 MI.

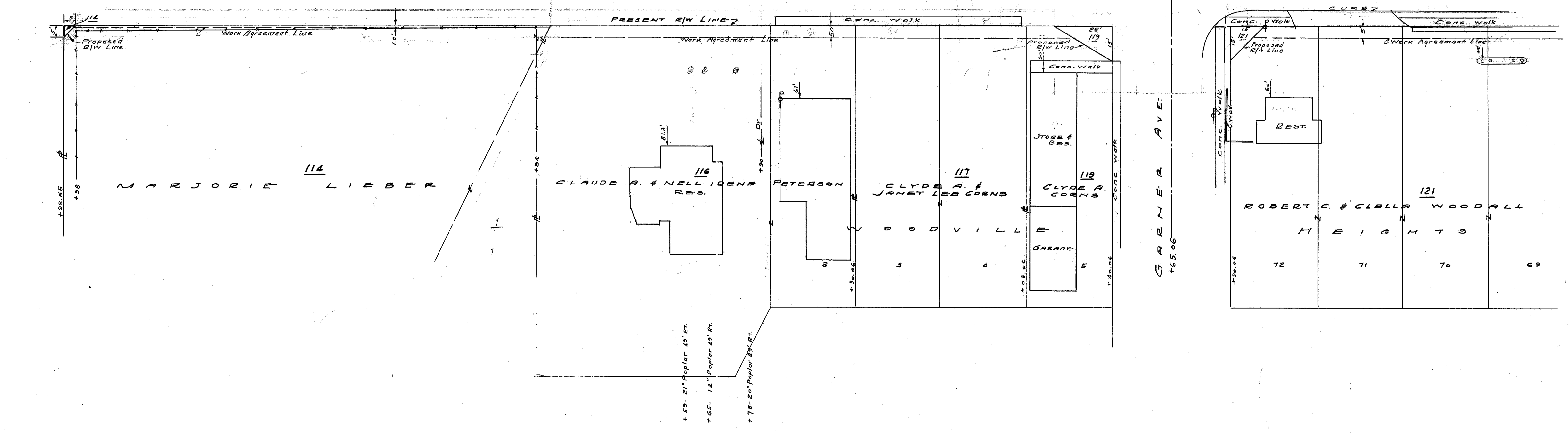
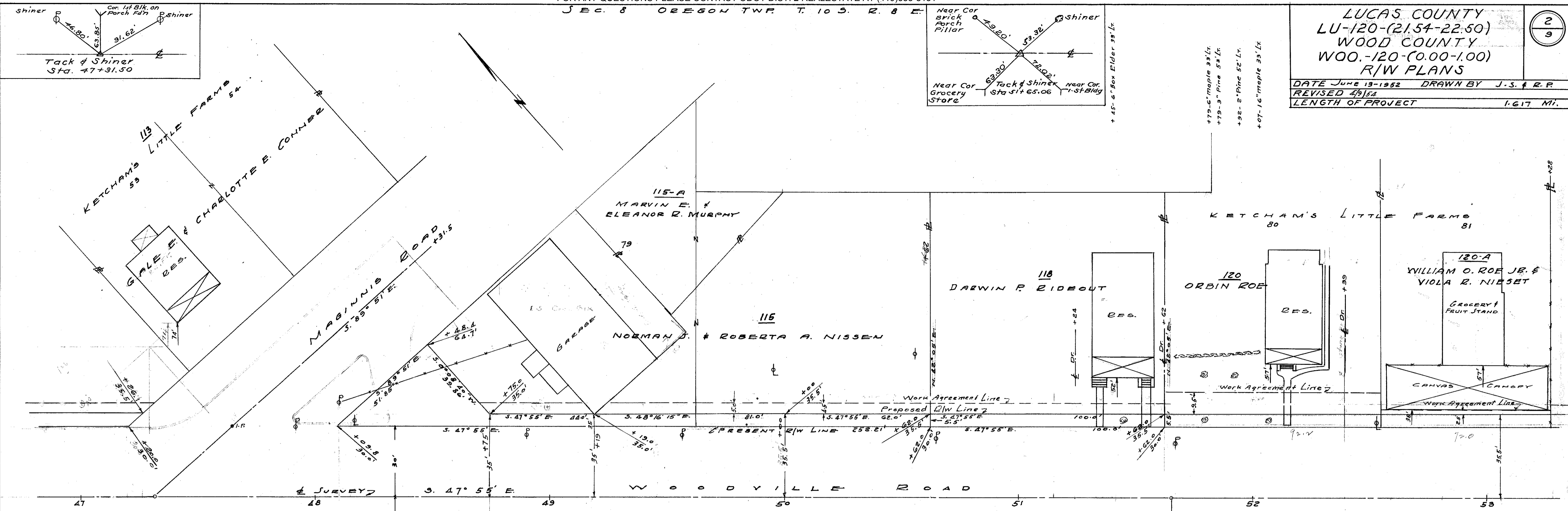

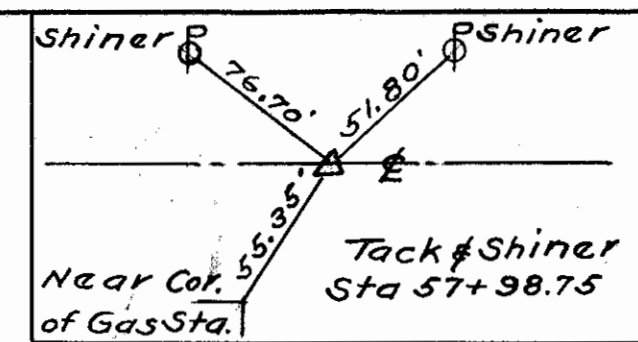

LUCAS COUNTY  
 LU-120-(21.54-22.50)  
 WOOD COUNTY  
 WOO-120-(0.00-1.00)  
 R/W PLANS

DATE JUNE 13-1952 DRAWN BY J.S.F.R.P.  
 REVISED 4/5/52  
 LENGTH OF PROJECT 1.617 MI.

Scanned  
 JUNE 1947

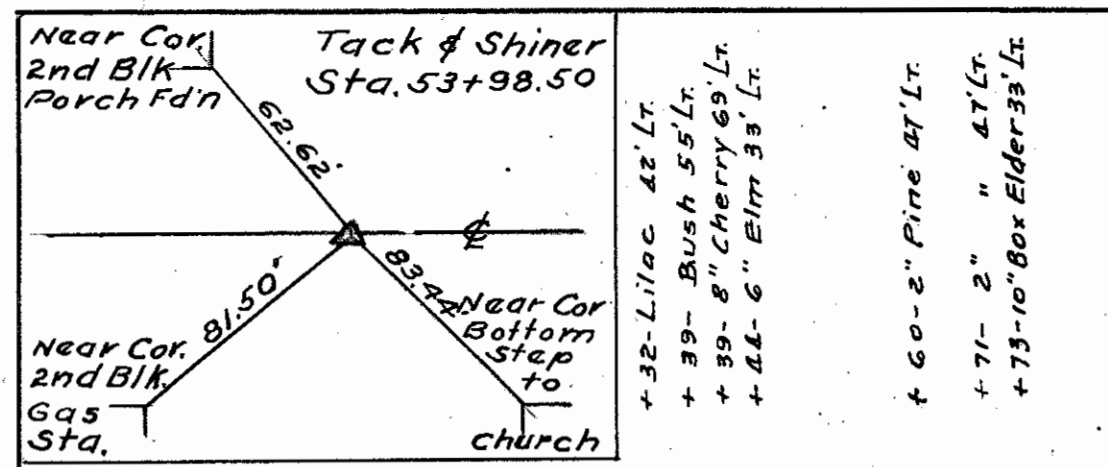

KETCHAM'S LITTLE FARMS

ELIZABETH G. MALING 123 AMON R. & LUCY E. MORRISON 126

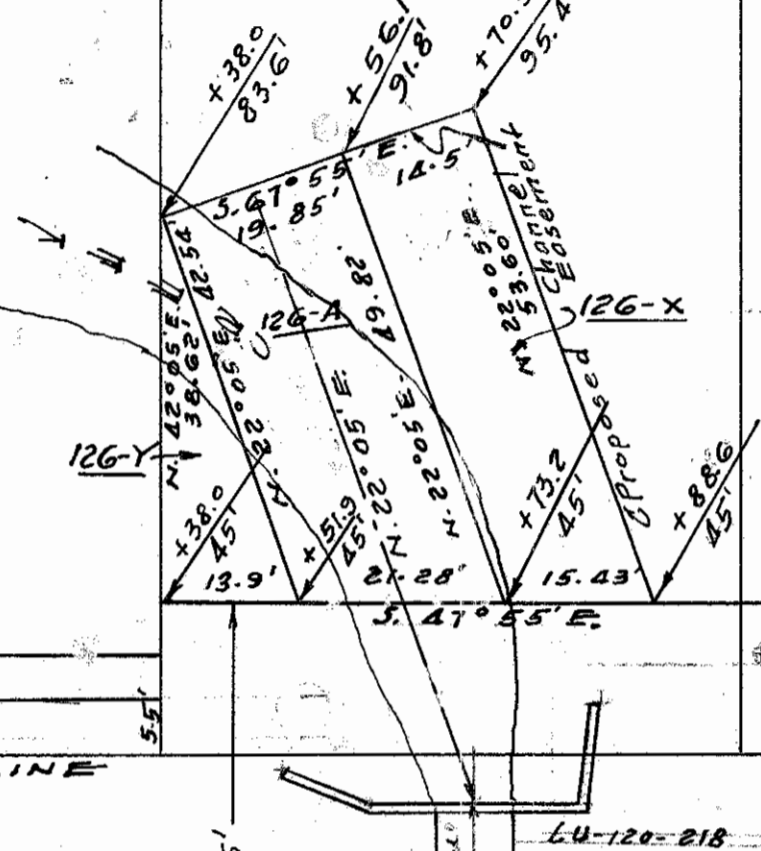
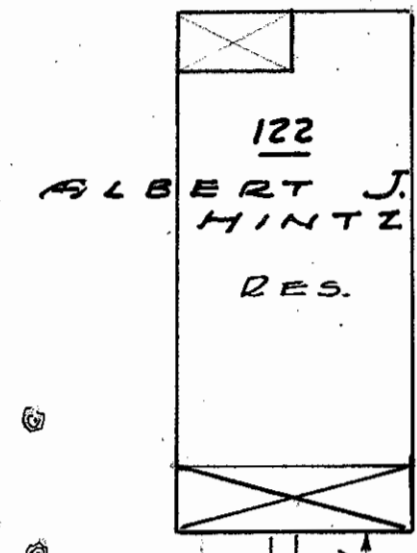

Trailer Camp

Work Agreement Line  
 Proposed R/W Line  
 PRESENT R/W LINE

WOODVILLE ROAD

BETHANY AVE

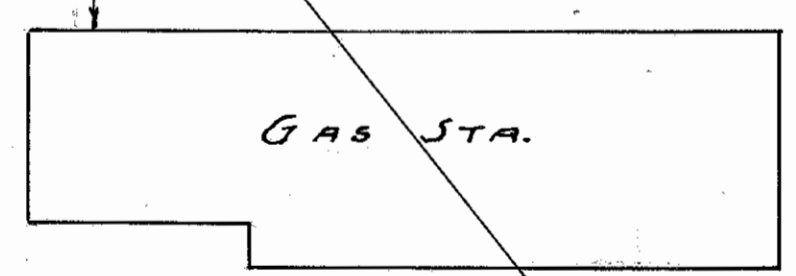
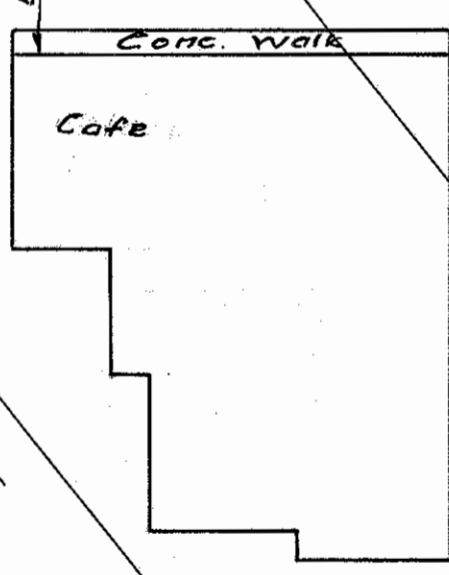
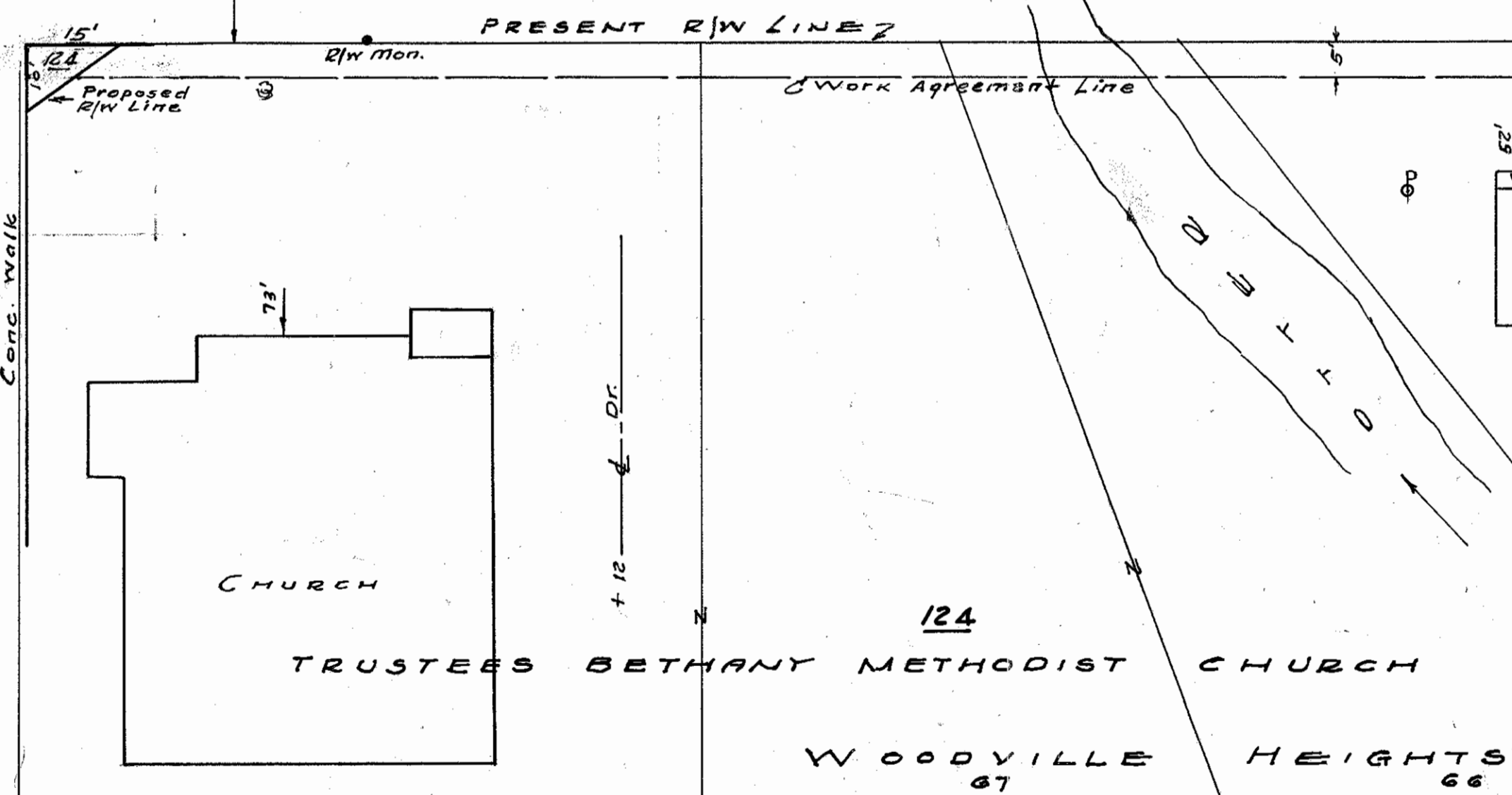
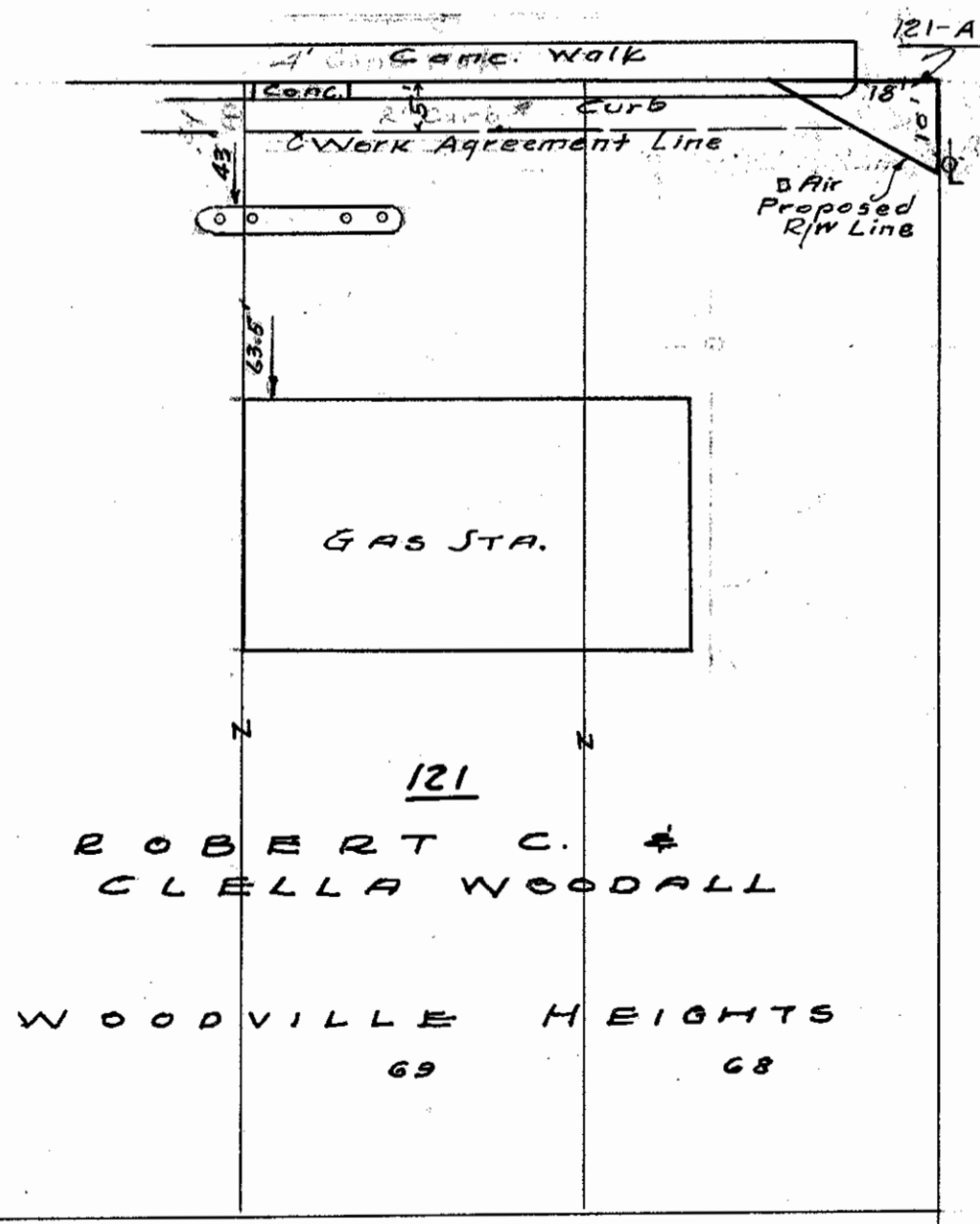

JOSEPH HASSEN 125

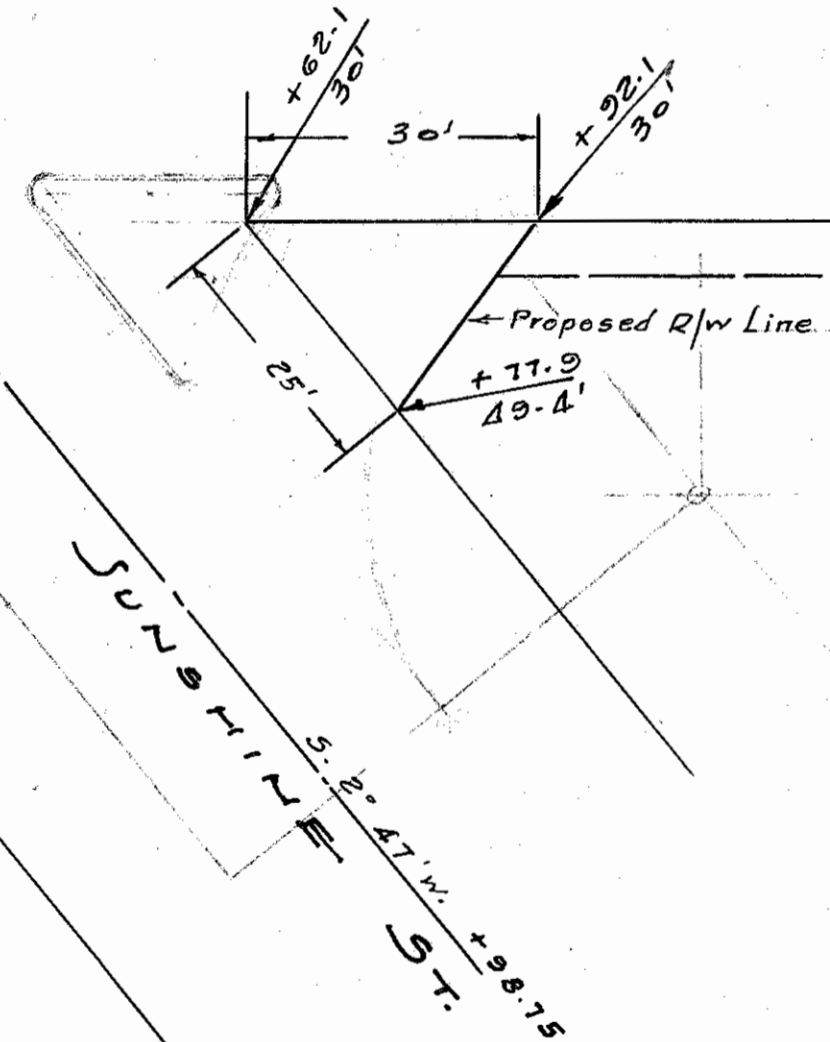

KETCHAM'S HOME GARDENS 16 & 17

+59-6" Elm 37' R.

LUCAS COUNTY  
LU-120-(21.54-22.50)  
WOOD COUNTY  
W00-120-(0.00-1.00)  
R/W PLANS

DATE JUN 13-1952 DRAWN BY J.S. & R.R.  
REVISED 4-12-53 APR 54  
LENGTH OF PROJECT 1.617 MI.

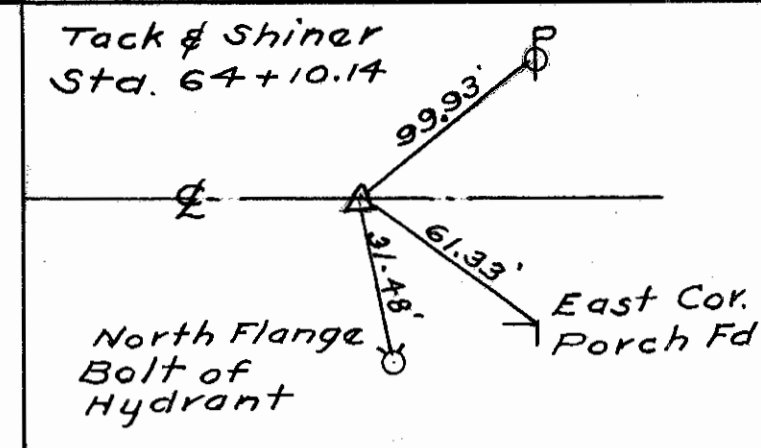

KETCHAM'S LITTLE FARMS

126  
AMON R. & LUCY E. MORRISON  
Conc. Block BLDG.

135  
MARTIN J. TIMM  
GARAGE

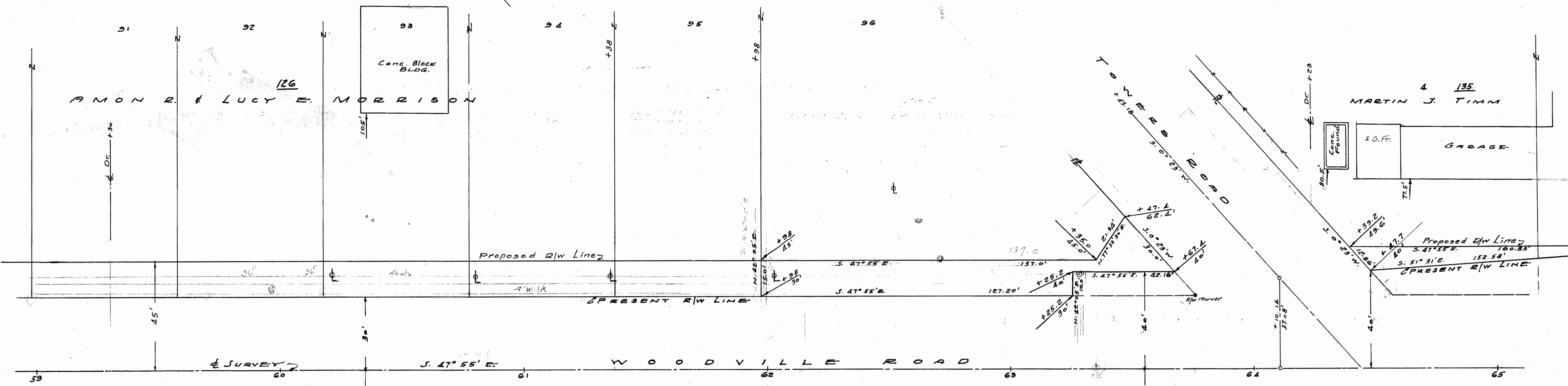

WOODVILLE ROAD

PRESENT R/W LINE 2

Work Agreement Line

PRESENT R/W LINE 2

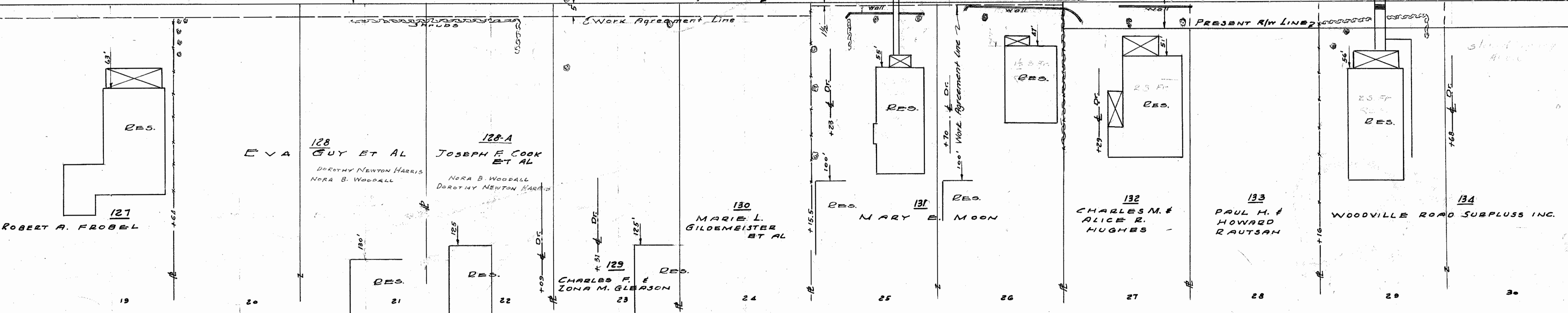

KETCHAM'S HOME GARDENS

SCANNED  
JUN 14 1947

+96'-2" Box Elder 33' Lt.

+62'-10" Poplar 6' Lt.  
+70'-10" Box Elder 45' Lt.

+28'-4" Box Elder 99' Lt.

+19'-16" poplar 28' Et.  
+19'-18" " 55' Et.

+60'-14" poplar 38' Et.

+15'-3" Elm 47.5' Et.  
+16'-3" " 63' Et.  
+16'-12" " 90' Et.

+41'-26" Elm 36' Et.

+58'-26" Elm 36' Et.

+82'-Bush 36' Et.

+41'-2" Maple 37' Et.  
+41'-Bush 38' Et.

+62'-Bush 38' Et.

+12'-12" Willow 47' Et.  
+26'-16" " 41' Et.

LUCAS COUNTY  
LU-120-(21.54-22.50)  
WOOD COUNTY  
WOO-120-(0.00-1.00)  
R/W PLANS

DATE June 13-1952 DRAWN BY J.S. J.R.P.  
REVISED 4/19/54  
LENGTH OF PROJECT 1.617 MI.

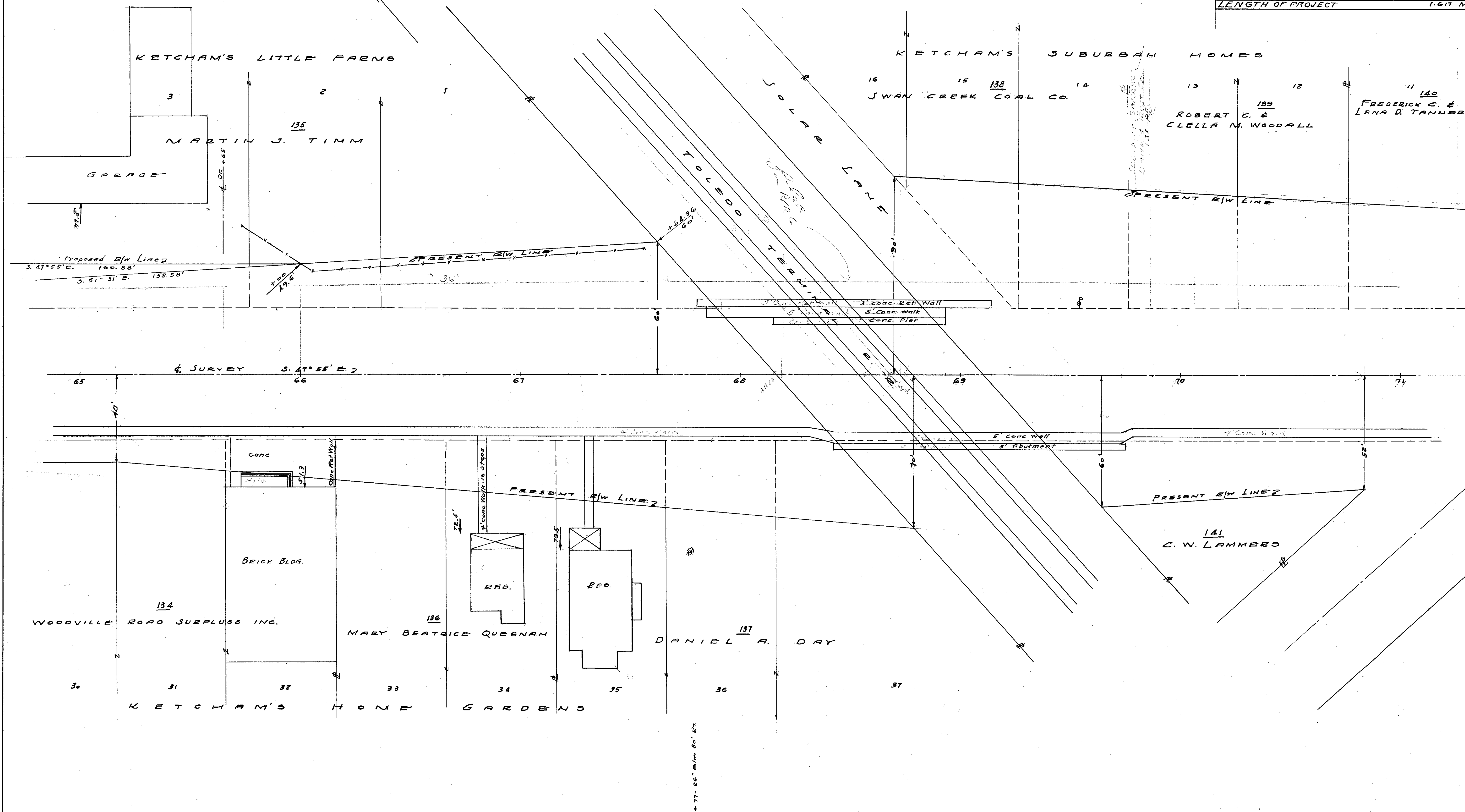

SKETCHED  
JUNE 1952

LUCAS COUNTY  
 LU-120-(21.54-22.50)  
 WOOD COUNTY  
 WOO-120-(0.00-1.00)  
 R/W PLANS

DATE JUNE 13-1952 DRAWN BY J.S. & R.P.  
 REVISED 4/9/54  
 LENGTH OF PROJECT 1.617 MI.

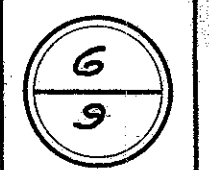

Scanned  
The City

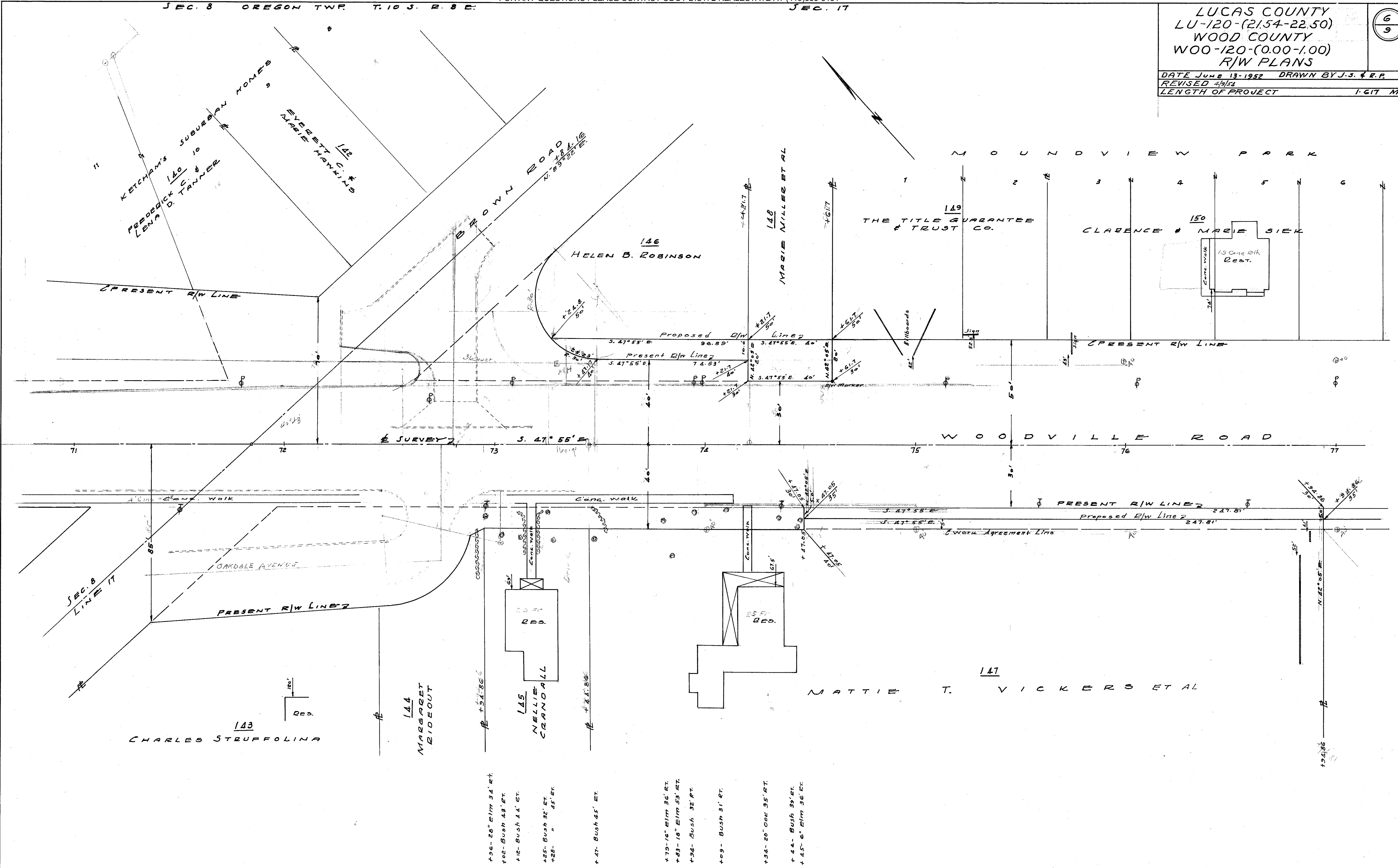

- +36-28° Elm 34' RT.
- +02-Bush 43' RT.
- +12-Bush 14' RT.
- +25-Bush 32' RT.
- +28- " 45' RT.
- +41-Bush 45' RT.
- +79-15° Elm 36' RT.
- +83-18° Elm 53' RT.
- +94-Bush 32' RT.
- +09-Bush 31' RT.
- +34-20° Oak 35' RT.
- +44-Bush 39' RT.
- +45-6° Elm 36' RT.

LUCAS COUNTY  
 LU-120-(21.54-22.50)  
 WOOD COUNTY  
 WOO-120-(0.00-1.00)  
 R/W PLANS

DATE JUNE 13-1982 DRAWN BY J.S. F.R.P.  
 REVISED 4/9/82  
 LENGTH OF PROJECT 1.617 MI.

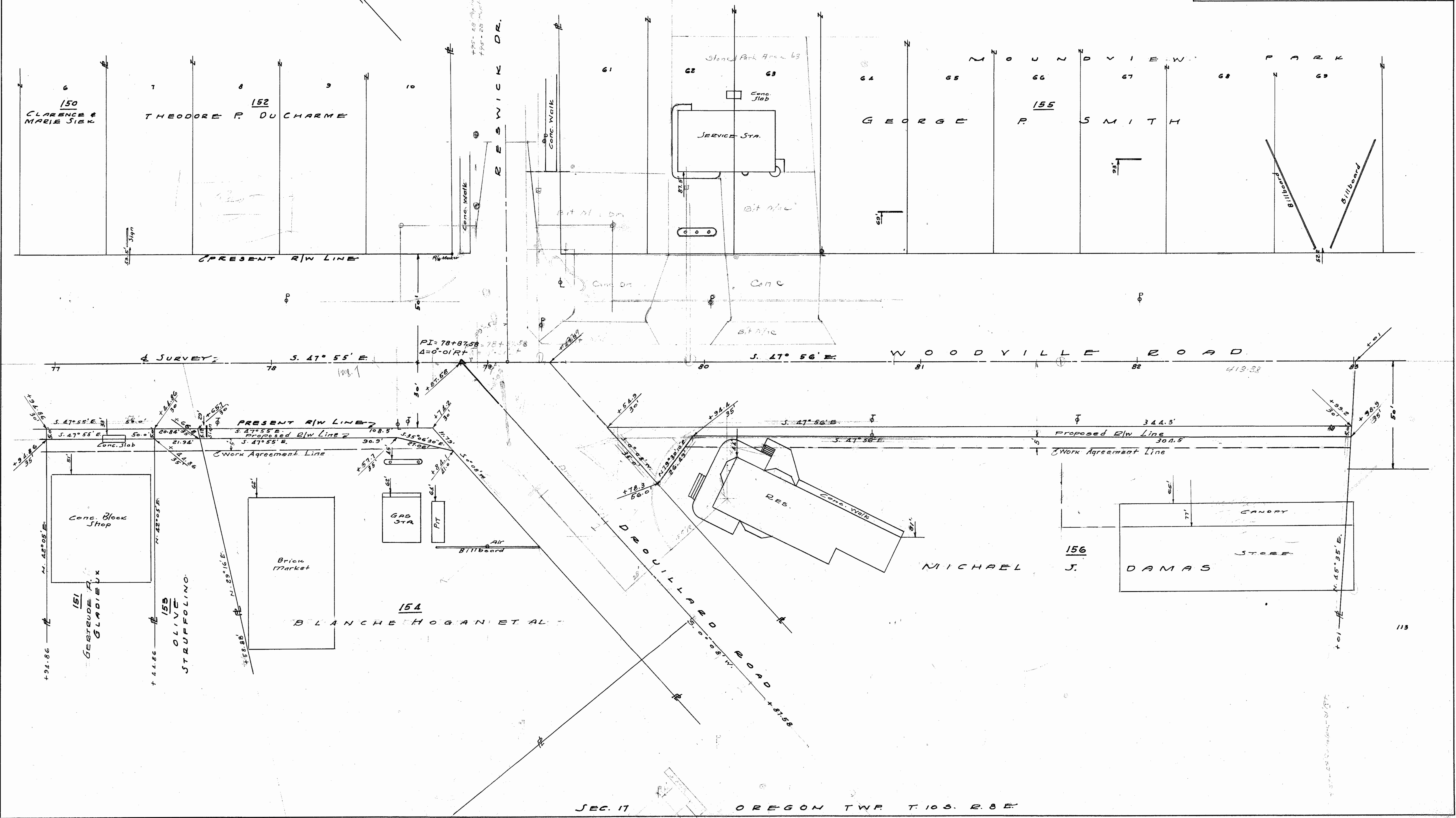
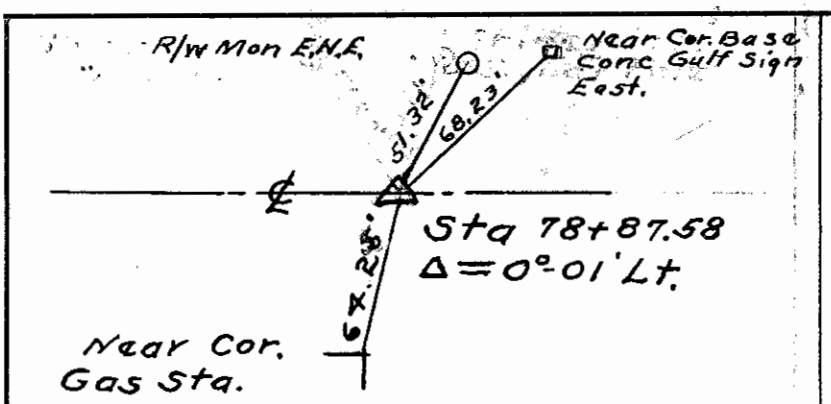

LUCAS COUNTY  
 LU-120-(21.54-22.50)  
 WOOD COUNTY  
 WOO-120-(0.00-1.00)  
 R/W PLANS

DATE JUNE 13-1952 DRAWN BY J.S. & R.P.  
 REVISED 4/15/54  
 LENGTH OF PROJECT 1.617 MI.

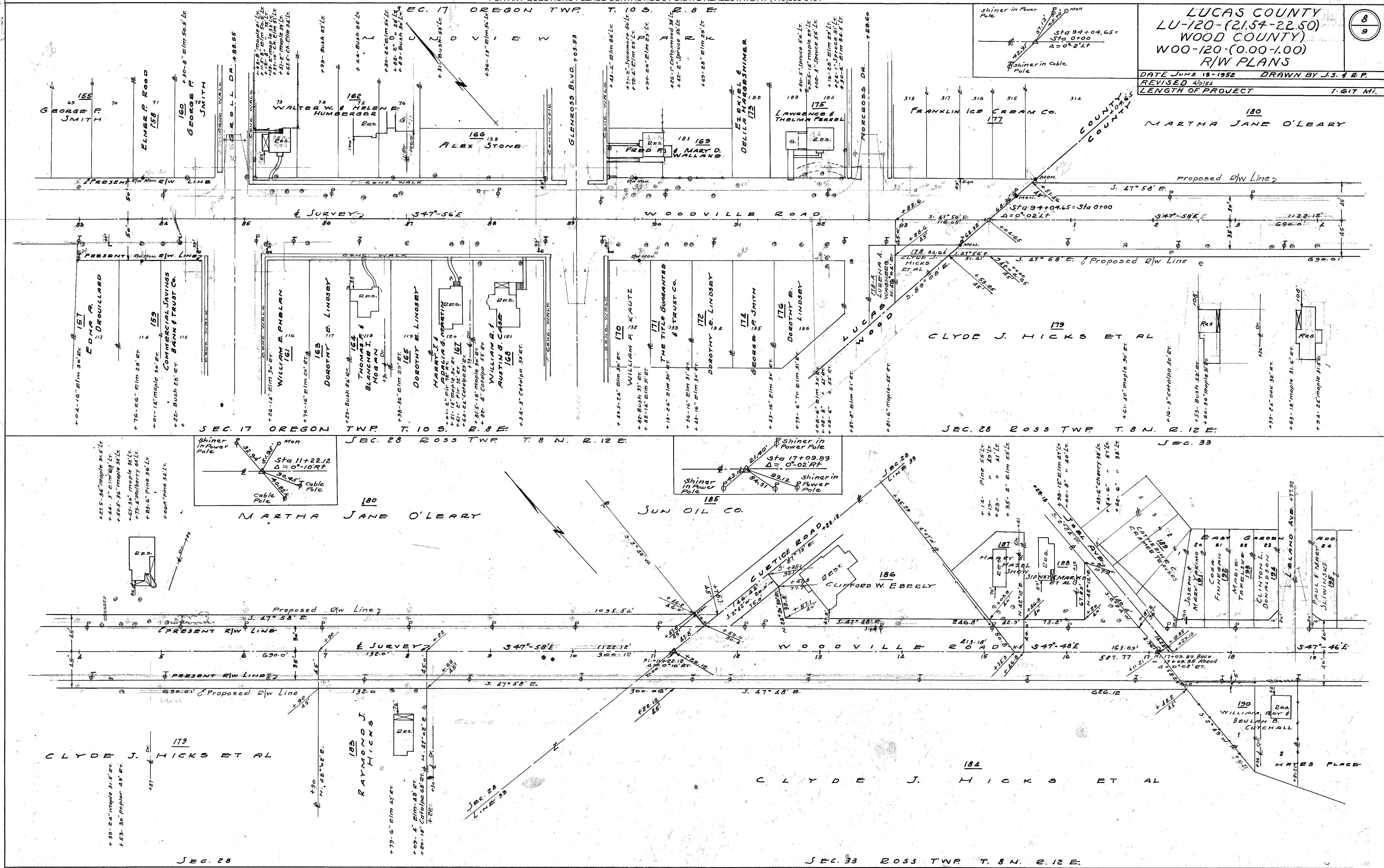

30 JUN 1952

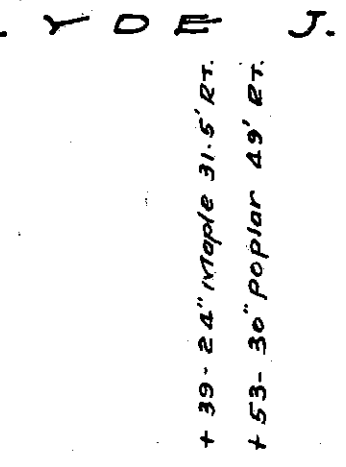
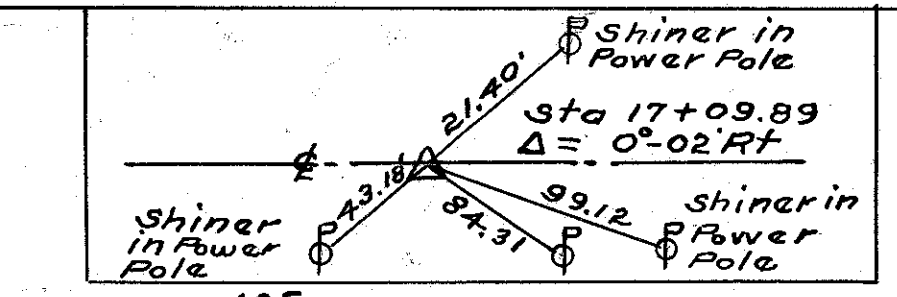
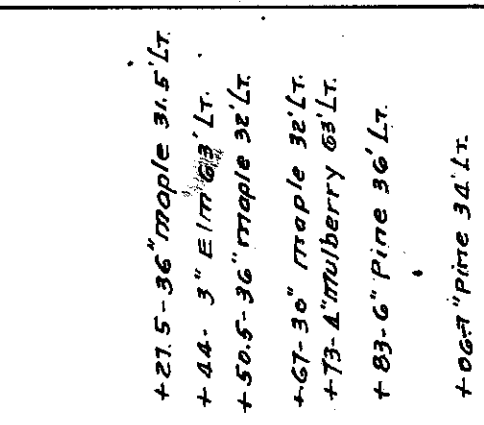



FOR ANY QUESTIONS PLEASE CONTACT ODOT DIST. 2 REALESTATE AT (419)353-8131

SEC. 33 ROSS TWP. T. 8 N. R. 12 E.

LUCAS COUNTY  
 LU-120-(21.54-22.50)  
 WOOD COUNTY  
 WOO-120-(0.00-1.00)  
 R/W PLANS

DATE JUNE 18, 1952 DRAWN BY J.S.F.R.P.  
 REVISED 4/1954  
 LENGTH OF PROJECT 1.67 MI.

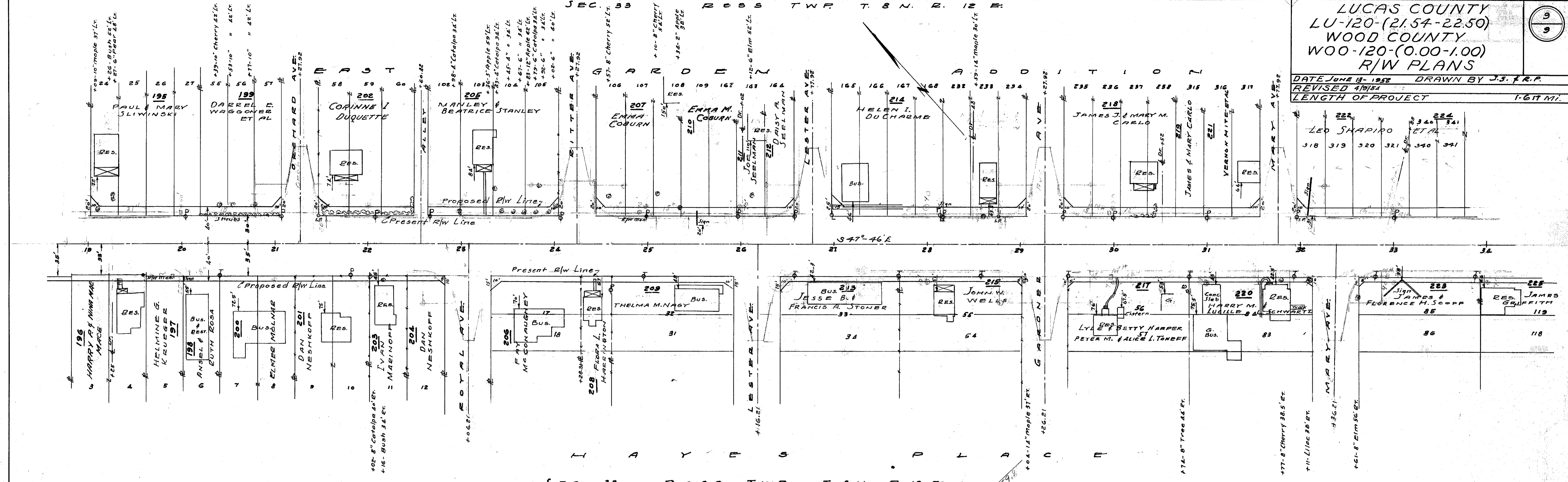
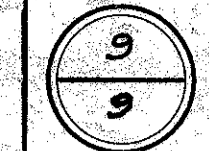

SEC. 33 ROSS TWP. T. 8 N. R. 12 E.

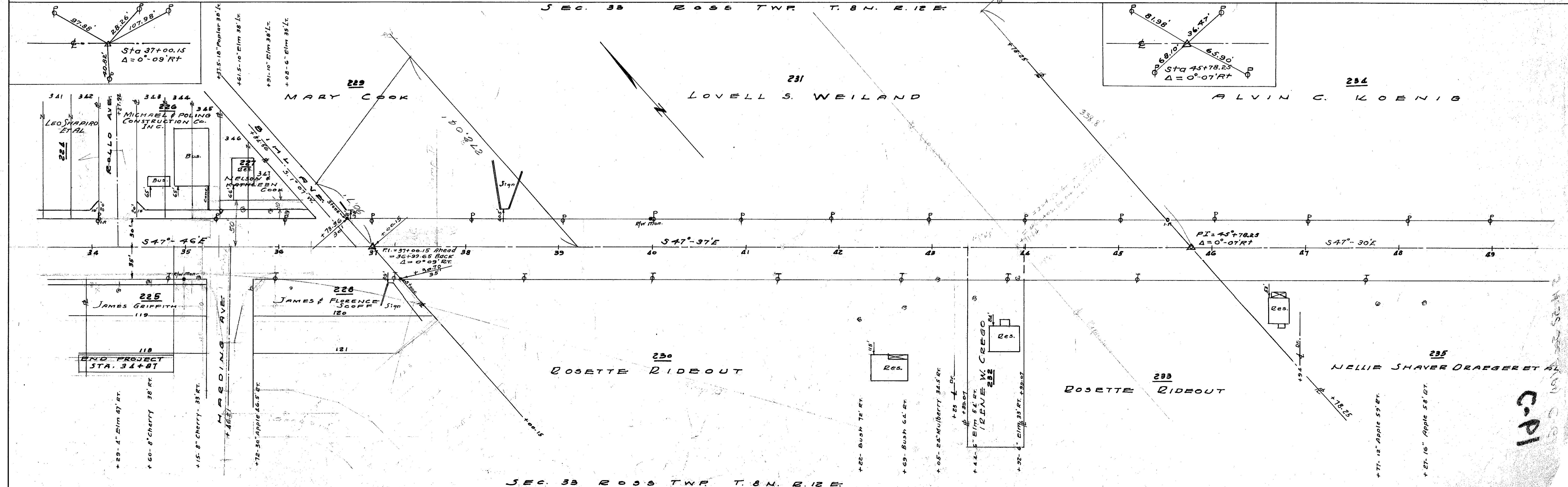

SEC. 33 ROSS TWP. T. 8 N. R. 12 E.

C-01