

O.D.O.T. DISTRICT 2 SURVEY OFFICE (USE ONLY)

PERSONNEL _____ REFERENCE NO. 1 SHEET 1 OF 22
 NOTES CANTERBURY DATE 5/5/03 ROUTE SR 51
 H.C. BARNHEISEL WEATHER CLOUDY COUNTY WOOD
 R.C. RYALL TEMP. 60° TOWNSHIP NORTHWOOD
 _____ BRUMBAUGH/HUSS SECTION 28
 DWG BY NIESE PID _____ T 8 N R 12 E

TYPE MONUMENT BRASS MON

~~ON SURFACE~~ - BELOW 3"

OFFSET \odot PAVEMENT ON LT : RT

28.0' TO LT EDGE PAVEMENT

STATION: 270+58

HORZ. DATUM: _____ GEOID: _____

GRID: NORTHING: _____ EASTING: _____

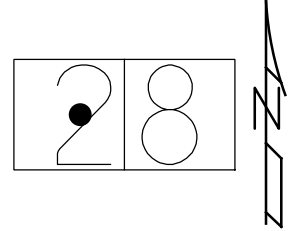

RECORD:
 LUCAS/WOOD CO
 LINE MARKER
 FD BRASS MON
 3" DOWN
 5/5/03, MC

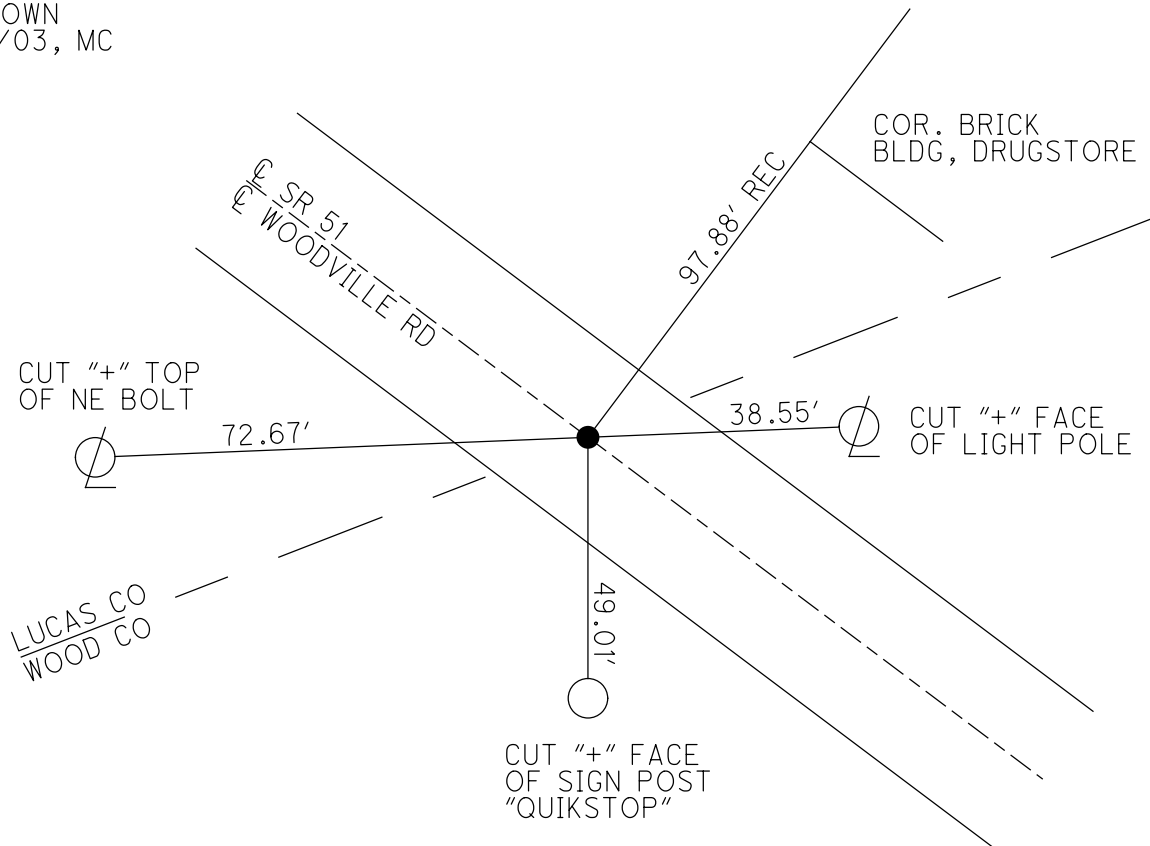

O.D.O.T. DISTRICT 2 SURVEY OFFICE (USE ONLY)

PERSONNEL _____

REFERENCE NO. 2

SHEET 2 OF 22

NOTES BURNSIDE

DATE 3/31/77

ROUTE SR 51

H.C. SMITH

WEATHER CLOUDY

COUNTY WOOD

R.C. BOWERS

TEMP. 45°

TOWNSHIP NORTHWOOD

MEAD

SECTION 33

DWG BY NIESE PID _____

T 8 N R 12 E

TYPE MONUMENT ADJ. BRASS MON

ON SURFACE - ~~BELOW~~ ON

OFFSET Q PAVEMENT ON LT : RT

- TO - EDGE PAVEMENT

STATION: 258+88

HORZ.DATUM: _____

GEOID: _____

GRID: NORTHING: _____

EASTING: _____

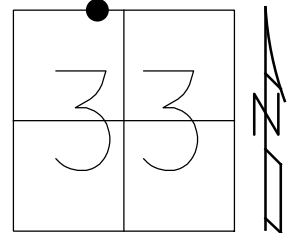

RECORD:
STA 11+22.20
FD ADJ. BRASS MON
3/31/77, BURNSIDE

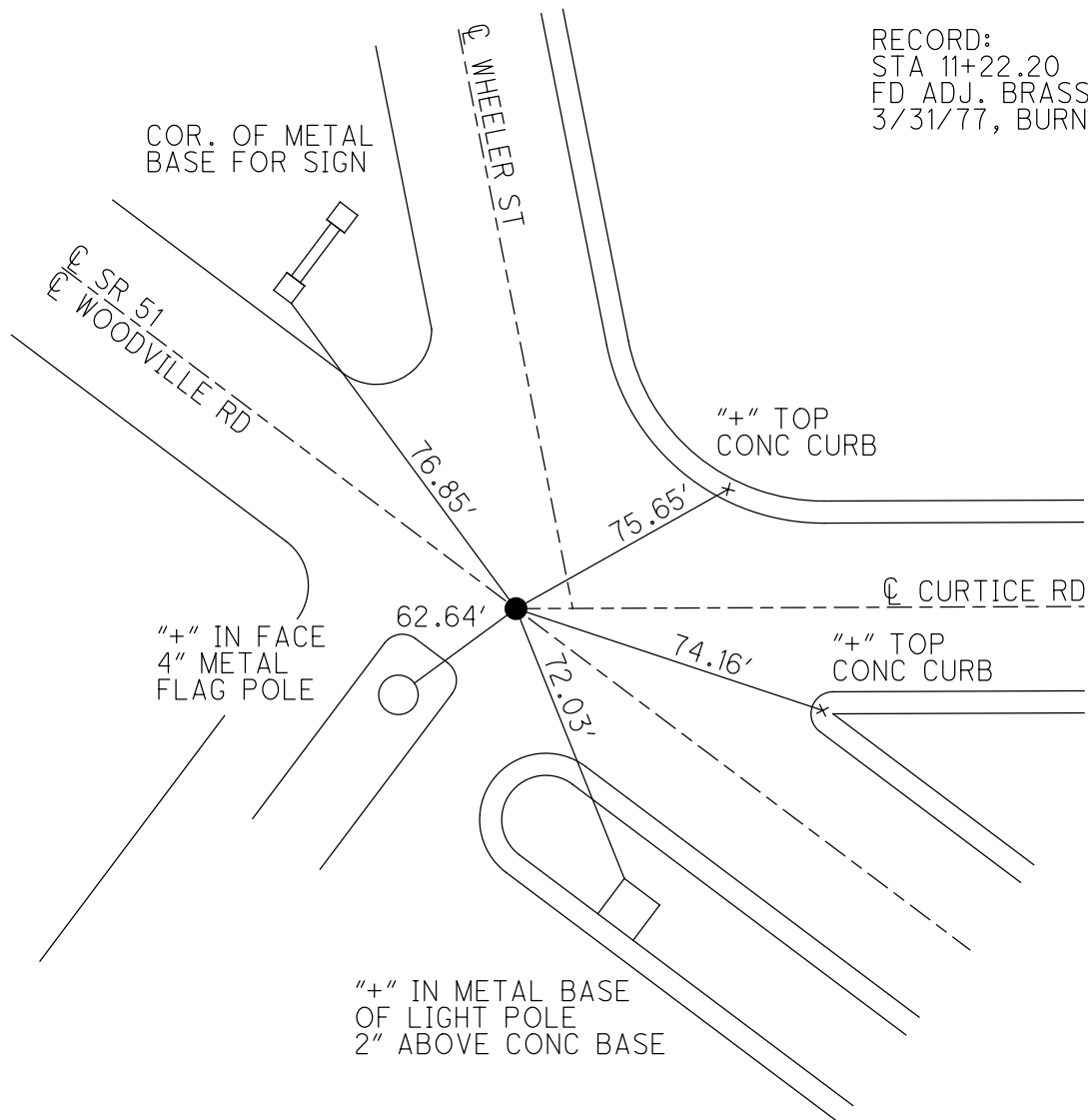

O.D.O.T. DISTRICT 2 SURVEY OFFICE (USE ONLY)

PERSONNEL _____ REFERENCE NO. 2 A SHEET 1 OF 13

NOTES RHOADES DATE 4/23/18 ROUTE SR 51
 H.C. O'DONNELL WEATHER FAIR COUNTY WOOD
 R.C. RHOADES TEMP. 46° TOWNSHIP NORTHWOOD
 _____ SECTION 33
 _____ T 8 N R 12 E

TYPE MONUMENT MAG NAIL
 ON SURFACE - ~~BELOW~~ ON _____
 LEFT - ☉ PAV'T - RIGHT ON _____
 - TO - EDGE PAVEMENT
 S.L.M. 253+74

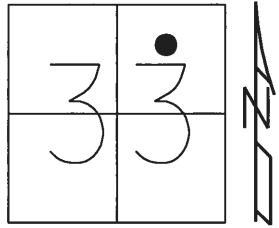

Grid: Northing: 711426.183 Easting: 1699331.869

RECORD:
 FD BRASS MON
 3" DOWN
 4/21/03, MB
 SET MAG/WASHER
 5/5/04, MB
 FD MAG NAIL
 REFA2
 4/23/18, JFO

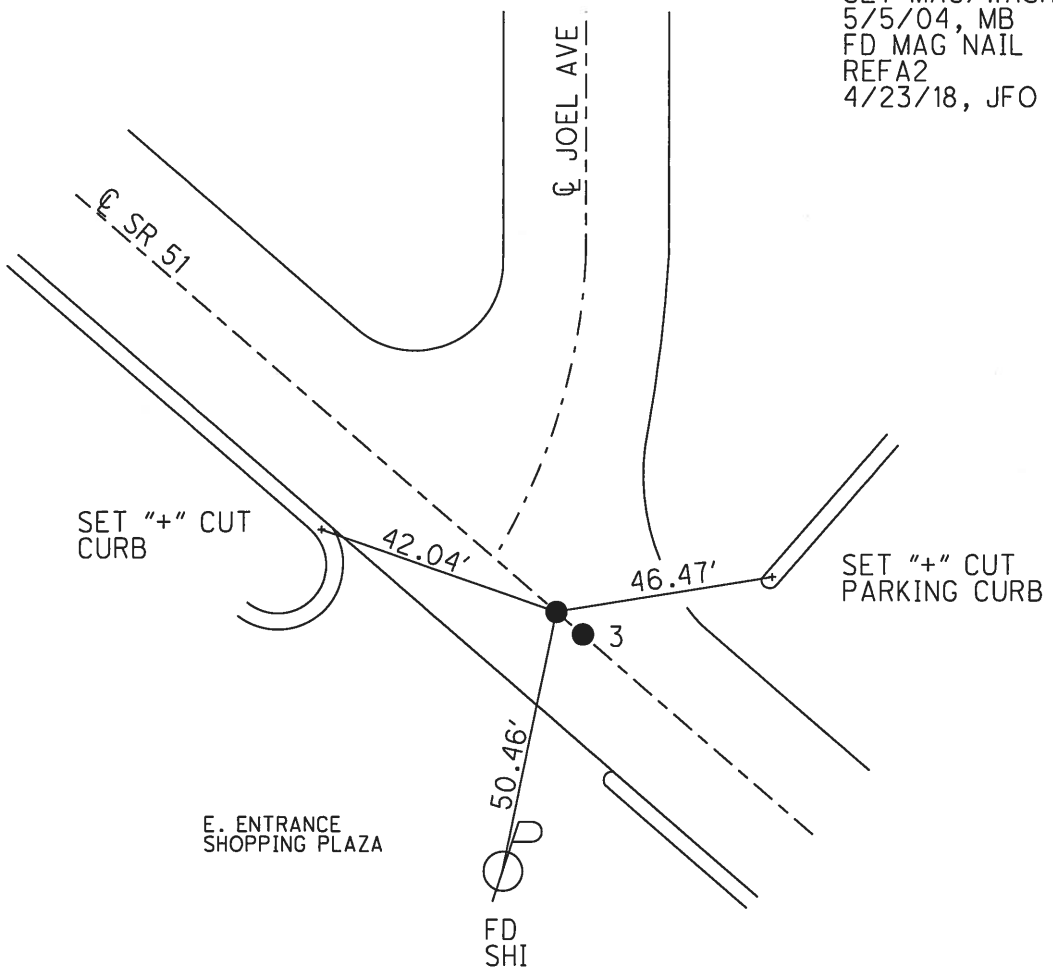

DIST. 2A-3= 2.94' REC

O.D.O.T. DISTRICT 2 SURVEY OFFICE (USE ONLY)

PERSONNEL _____ REFERENCE NO. 3 SHEET 2 OF 13

NOTES BARNHEISEL DATE 4/21/03 ROUTE SR 51
 H.C. BARNHEISEL WEATHER CLOUDY COUNTY WOOD
 R.C. RYALL TEMP. 55° TOWNSHIP NORTHWOOD
BRUMBAUGH SECTION 33
GLASS, CANTERBURY, HUSS T 8 N R 12 E

TYPE MONUMENT P.K./WASHER
 ON SURFACE - ~~BELOW~~ ON _____
 LEFT - ☉ PAV'T - RIGHT ON _____
28' TO LT EDGE PAVEMENT
 S.L.M. 253+71

Grid: Northing: _____ Easting: _____

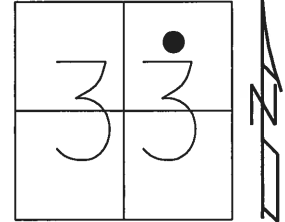

RECORD:
 FD BRASS MON
 3" DOWN
 4/21/03, MB
 SET MAG/WASHER
 5/5/04, MB

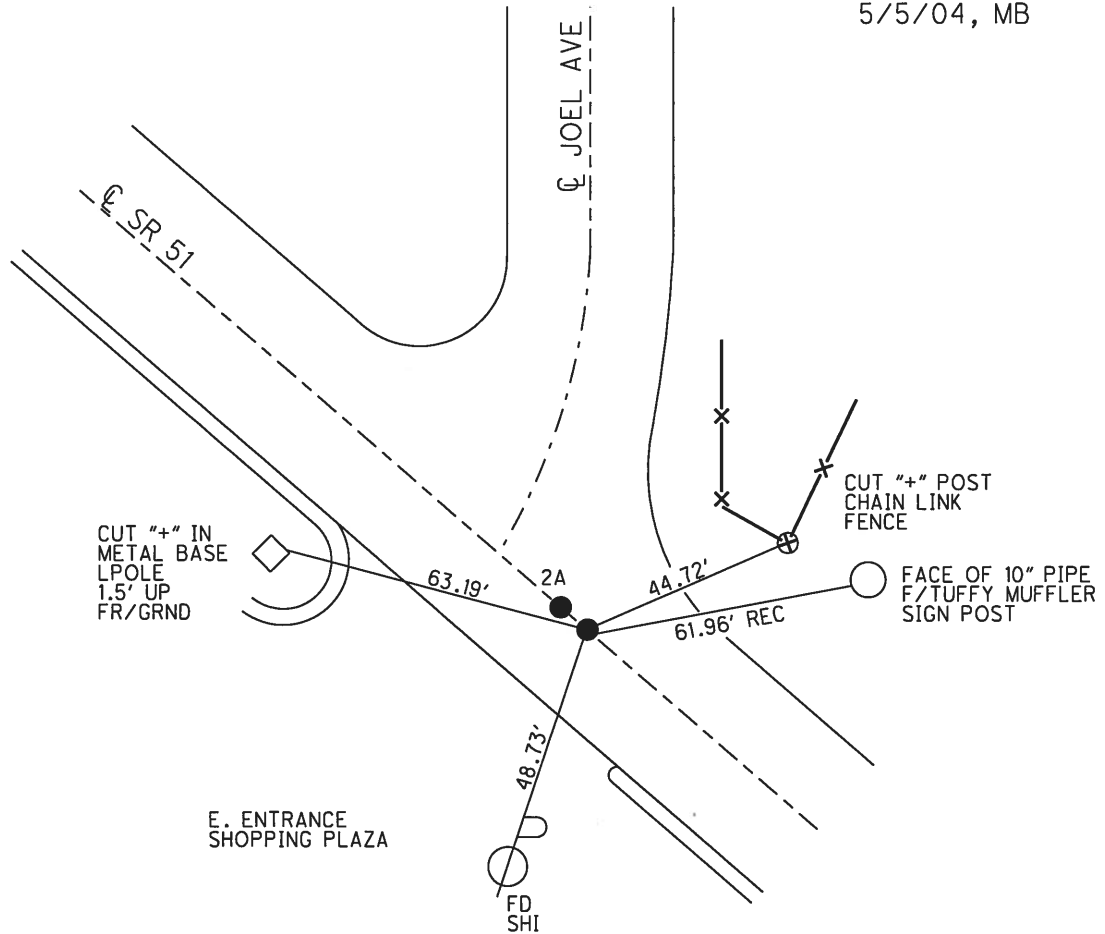

DIST. 2A-3= 2.94' REC

O.D.O.T. DISTRICT 2 SURVEY OFFICE (USE ONLY)

PERSONNEL _____ REFERENCE NO. 3 A SHEET 3 OF 13

NOTES BARNHISEL DATE 4/21/03 ROUTE SR 51
 H.C. BARNHISEL WEATHER CLOUDY COUNTY WOOD
 R.C. RYALL TEMP. 55° TOWNSHIP NORTHWOOD
BRUMBAUGH SECTION 33
GLASS, CANTERBURY, HUSS T 8 N R 12 E

TYPE MONUMENT P.K./WASHER
 ON SURFACE - ~~BELOW~~ ON
 LEFT - ☉ PAV'T - RIGHT ON
28' TO LT EDGE PAVEMENT
 S.L.M. 252+09
 Grid: Northing: - Easting: -

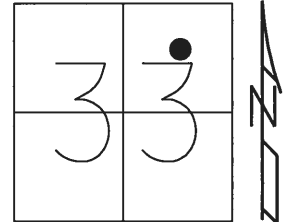

RECORD:
 FD P.K./WASHER
 4/21/03, MB
 SET MAG/WASHER
 5/5/04, MB

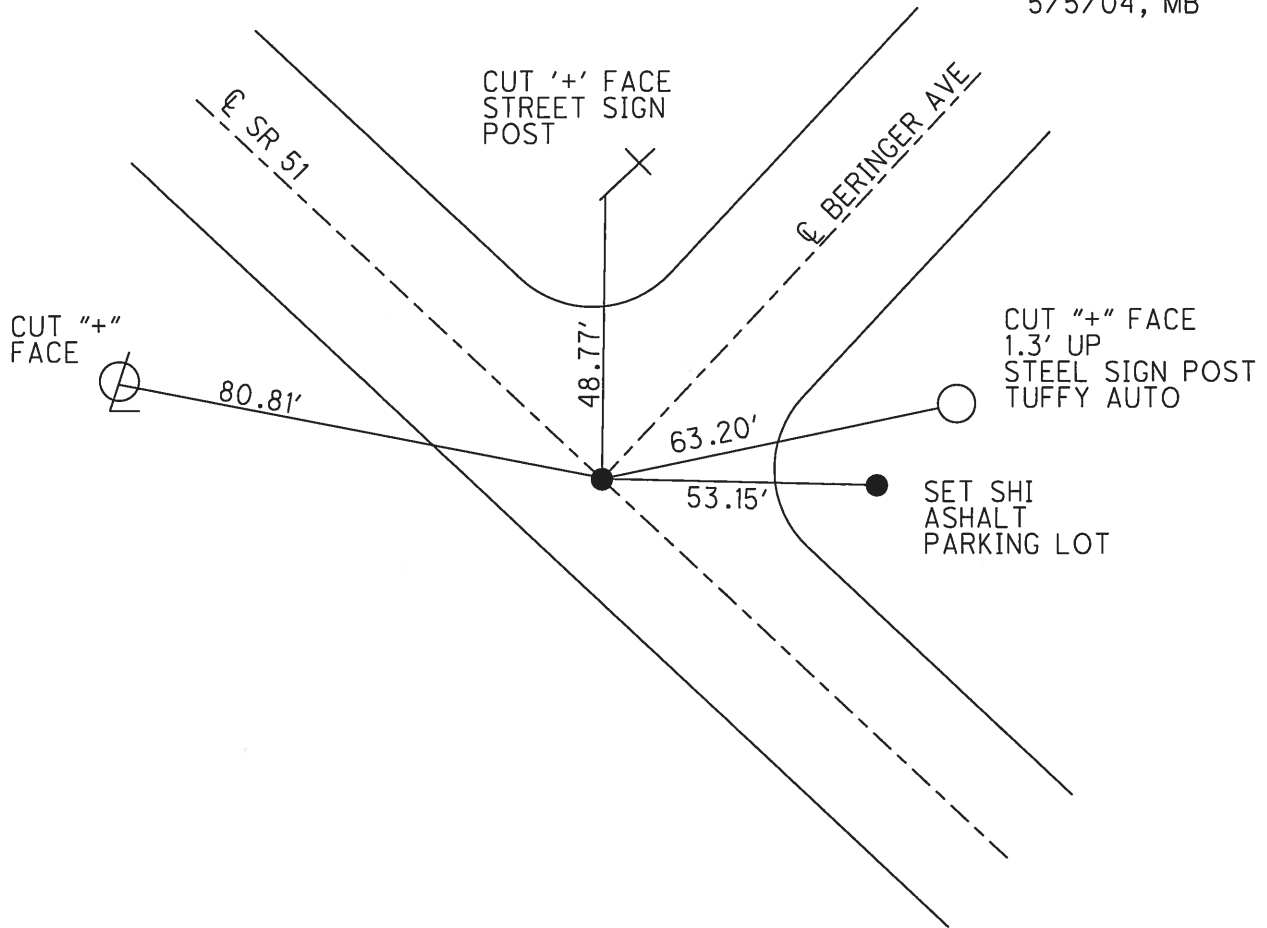

O.D.O.T. DISTRICT 2 SURVEY OFFICE (USE ONLY)

PERSONNEL _____ REFERENCE NO. 4 SHEET 4 OF 13

NOTES BARNHEISEL DATE 4/21/03 ROUTE SR 51
 H.C. BARNHEISEL WEATHER CLOUDY COUNTY WOOD
 R.C. RYALL TEMP. 55° TOWNSHIP NORTHWOOD
BRUMBAUGH SECTION 33
GLASS, CANTERBURY, HUSS T 8 N R 12 E

TYPE MONUMENT P.K./WASHER
 ON SURFACE - ~~BELOW~~ ON
 LEFT - ☉ PAV'T - RIGHT ON
28' TO LT EDGE PAVEMENT
 S.L.M. 249+59

Grid: Northing: _____ Easting: _____

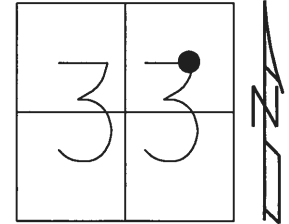

RECORD:
 FD P.K./WASHER
 4/21/03, MB
 SET MAG/WASHER
 5/5/04, MB

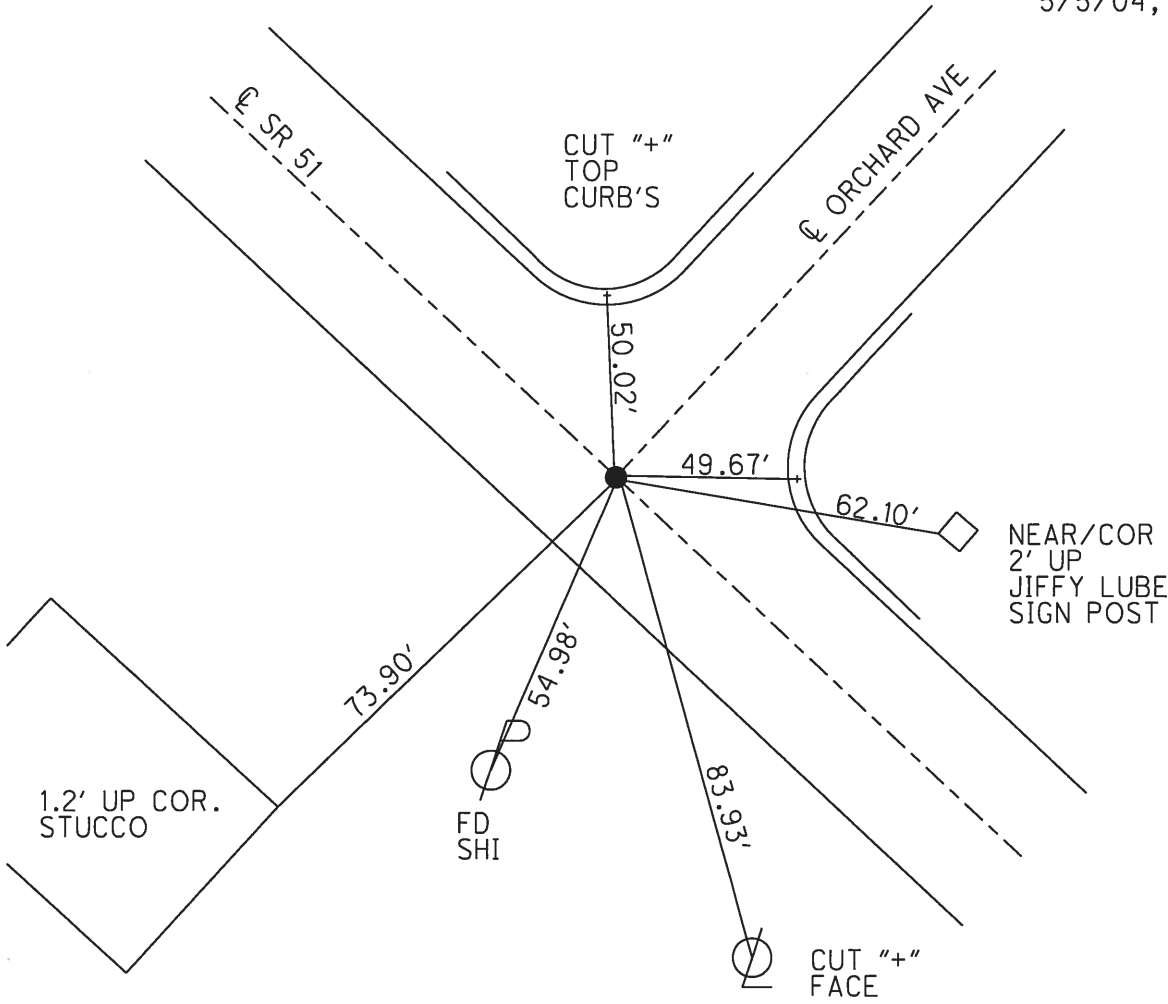

O.D.O.T. DISTRICT 2 SURVEY OFFICE (USE ONLY)

PERSONNEL _____ REFERENCE NO. 5 SHEET 5 OF 13

NOTES BARNHISEL DATE 4/23/18 ROUTE SR 51
 H.C. BARNHISEL WEATHER FAIR COUNTY WOOD
 R.C. RYALL TEMP. 46° TOWNSHIP NORTHWOOD
BRUMBAUGH
GLASS, CANTERBURY, HUSS SECTION 33
T 8 N R 12 E

TYPE MONUMENT P.K./WASHER
 ON SURFACE - ~~BELOW~~ ON
 LEFT - ☉ PAV'T - RIGHT ON
28' TO LT EDGE PAVEMENT
 S.L.M. 246+58

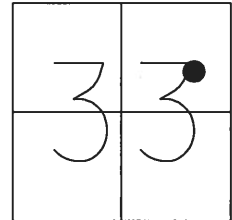

Grid: Northing: _____ Easting: _____

RECORD:
 FD P.K./WASHER
 4/21/03, MB
 SET MAG/WASHER
 5/5/04, MB

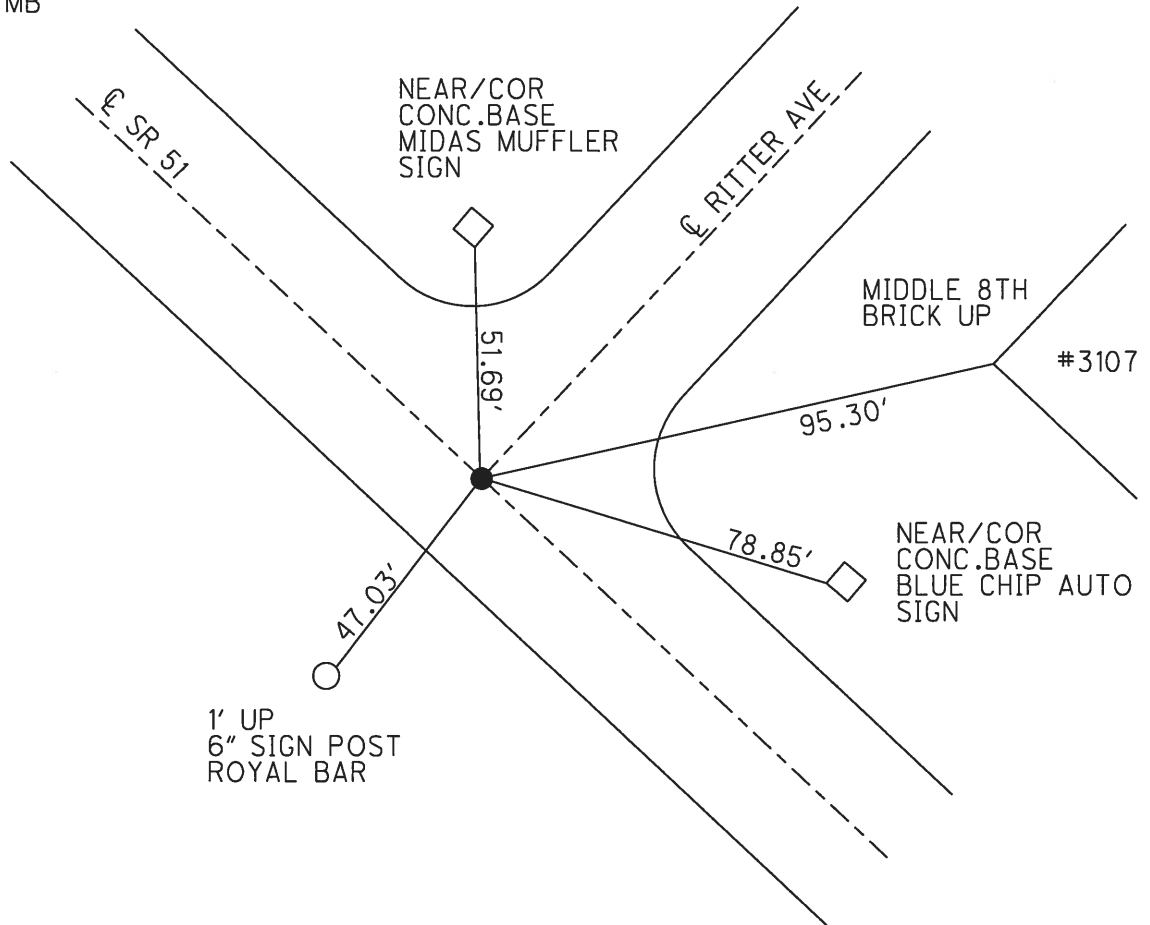

O.D.O.T. DISTRICT 2 SURVEY OFFICE (USE ONLY)

PERSONNEL _____ REFERENCE NO. 6 SHEET 6 OF 13

NOTES BARNHISEL DATE 4/21/03 ROUTE SR 51
 H.C. BARNHISEL WEATHER CLOUDY COUNTY WOOD
 R.C. RYALL TEMP. 55° TOWNSHIP NORTHWOOD
BRUMBAUGH SECTION 33
GLASS, CANTERBURY, HUSS T 8 N R 12 E

TYPE MONUMENT P.K./WASHER
 ON SURFACE - ~~BELOW~~ ON _____
 LEFT - ☉ PAV'T - RIGHT ON _____
28' TO RT EDGE PAVEMENT
 S.L.M. 244+68
 Grid: Northing: - _____ Easting: - _____

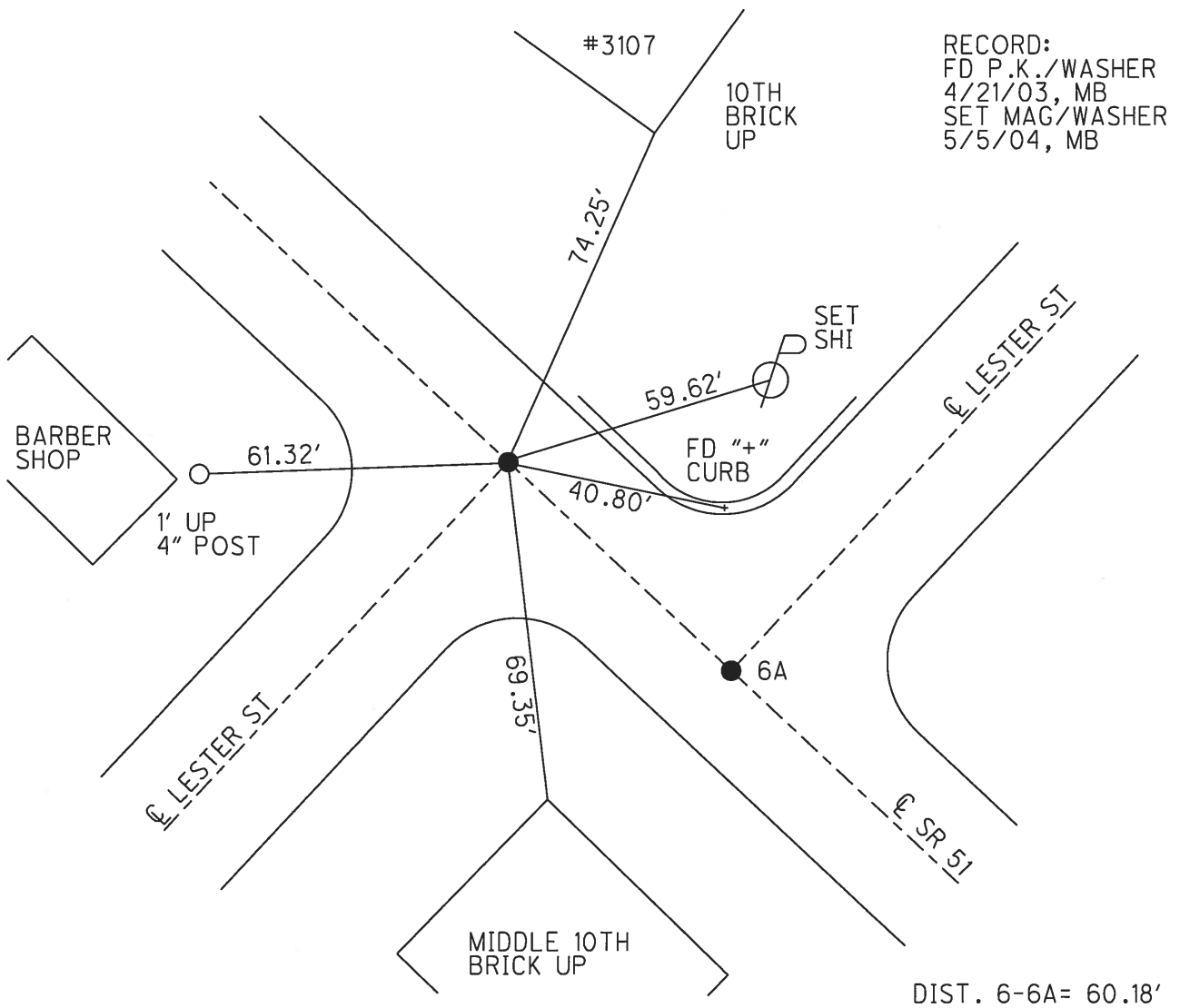
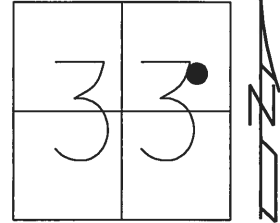

O.D.O.T. DISTRICT 2 SURVEY OFFICE (USE ONLY)

PERSONNEL _____ REFERENCE NO. 6 A SHEET 7 OF 13
 NOTES BARNHEISEL DATE 4/21/03 ROUTE SR 51
 H.C. BARNHEISEL WEATHER CLOUDY COUNTY WOOD
 R.C. RYALL TEMP. 55° TOWNSHIP NORTHWOOD
BRUMBAUGH SECTION 33
GLASS, CANTERBURY, HUSS T 8 N R 12 E

TYPE MONUMENT P.K./WASHER
 ON SURFACE - ~~BELOW~~ ON _____
 LEFT - ☉ PAV'T - RIGHT ON _____
28' TO LT EDGE PAVEMENT
 S.L.M. 244+08

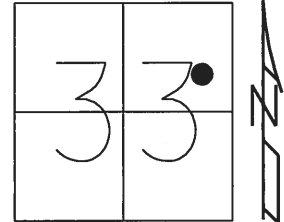

Grid: Northing: _____ Easting: _____

RECORD:
 FD P.K./WASHER
 4/21/03, MB
 SET MAG/WASHER
 5/5/04, MB

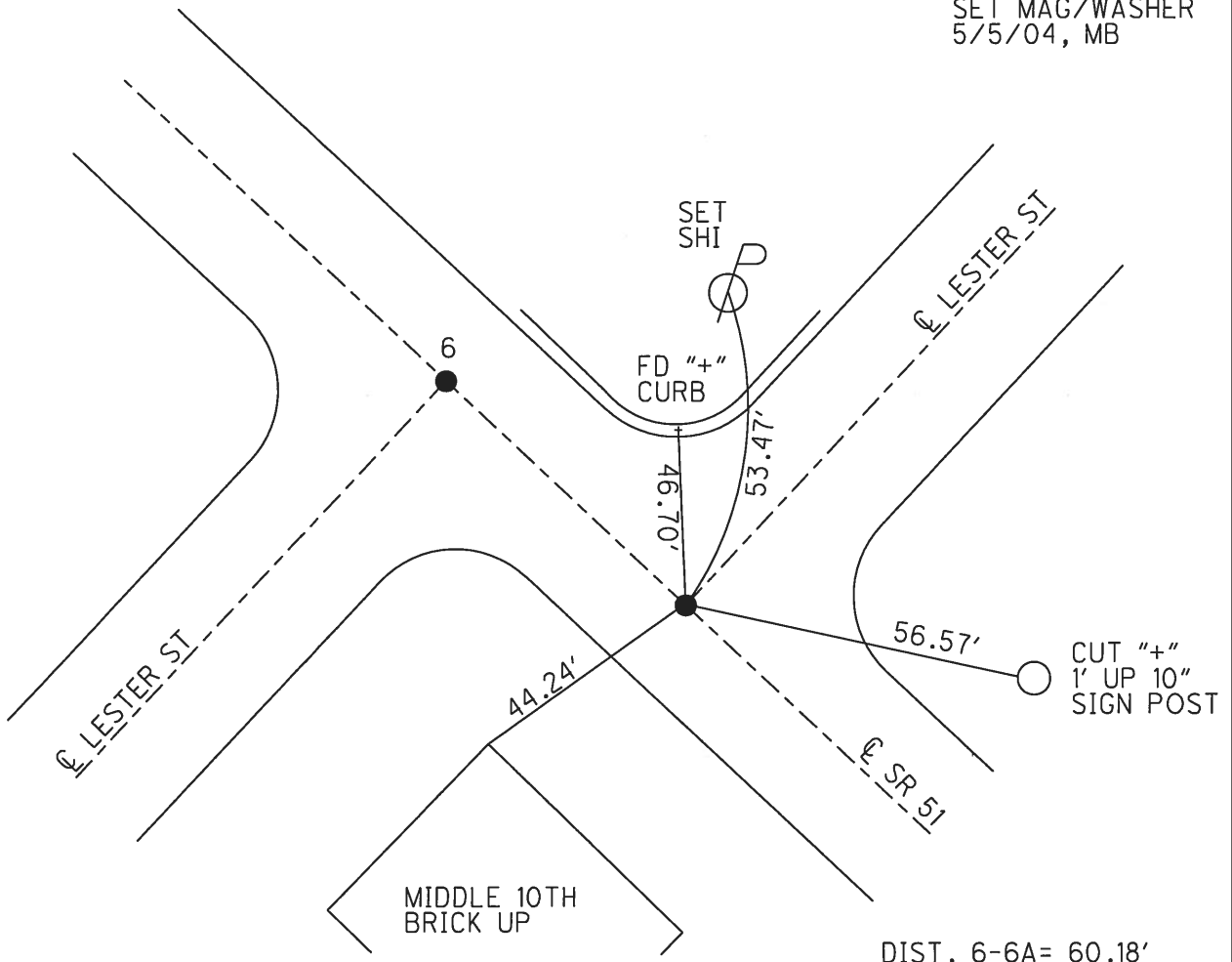

O.D.O.T. DISTRICT 2 SURVEY OFFICE (USE ONLY)

PERSONNEL _____ REFERENCE NO. 7 SHEET 8 OF 13

NOTES BARNHEISEL DATE 4/21/03 ROUTE SR 51
 H.C. BARNHEISEL WEATHER CLOUDY COUNTY WOOD
 R.C. RYALL TEMP. 55° TOWNSHIP NORTHWOOD
BRUMBAUGH SECTION 33
GLASS, CANTERBURY, HUSS T 8 N R 12 E

TYPE MONUMENT P.K./WASHER

ON SURFACE - ~~BELOW~~ ON _____

LEFT - ☉ PAV'T - RIGHT ON _____
28" TO LT EDGE PAVEMENT

S.L.M. 239+08

Grid: Northing: - Easting: -

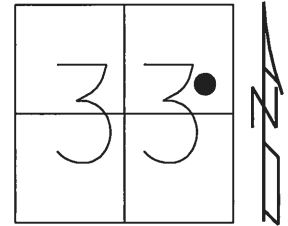

RECORD:
 FD P.K./WASHER
 4/21/03, MB
 SET MAG/WASHER
 5/5/04, MB

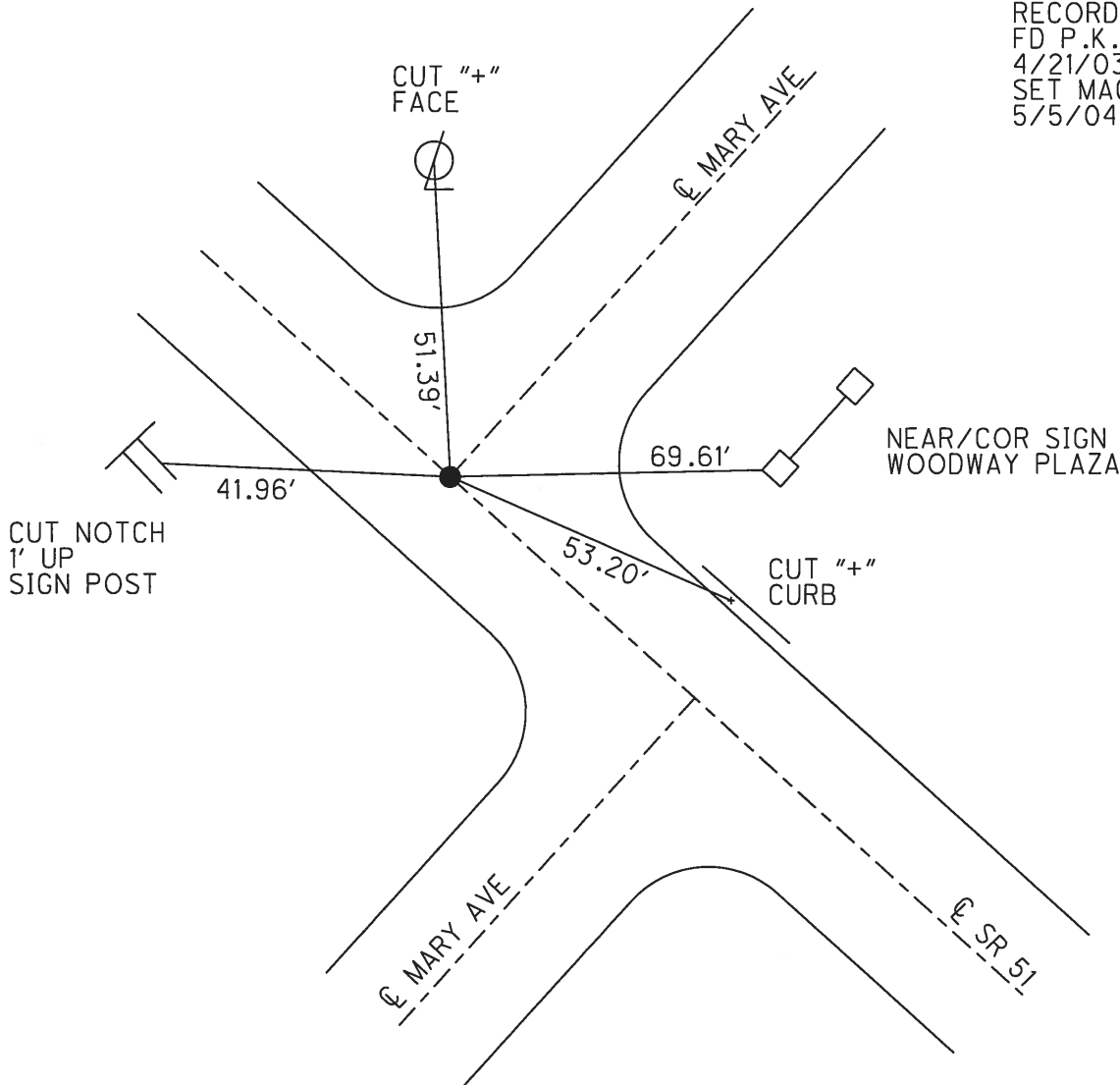

O.D.O.T. DISTRICT 2 SURVEY OFFICE (USE ONLY)

PERSONNEL _____ REFERENCE NO. 7 A SHEET 9 OF 13

NOTES RHOADES DATE 4/23/18 ROUTE SR 51

H.C. O'DONNELL WEATHER FAIR COUNTY WOOD

R.C. RHOADES TEMP. 46° TOWNSHIP NORTHWOOD

SECTION 33

T 8 N R 12 E

TYPE MONUMENT MONBOX W/ 3/4" IPIN

ON SURFACE - ~~BELOW~~ ON

LEFT - ☉ PAV'T - RIGHT ON

- TO - EDGE PAVEMENT

S.L.M. 233+84

Grid: Northing: 710106.221 Easting: 1700820.413

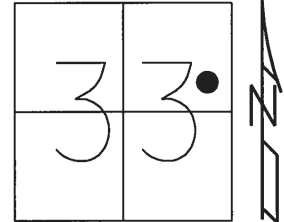

RECORD:
FD MONBOX
W/ 3/4" IPIN
REFA7
4/23/18, JFO

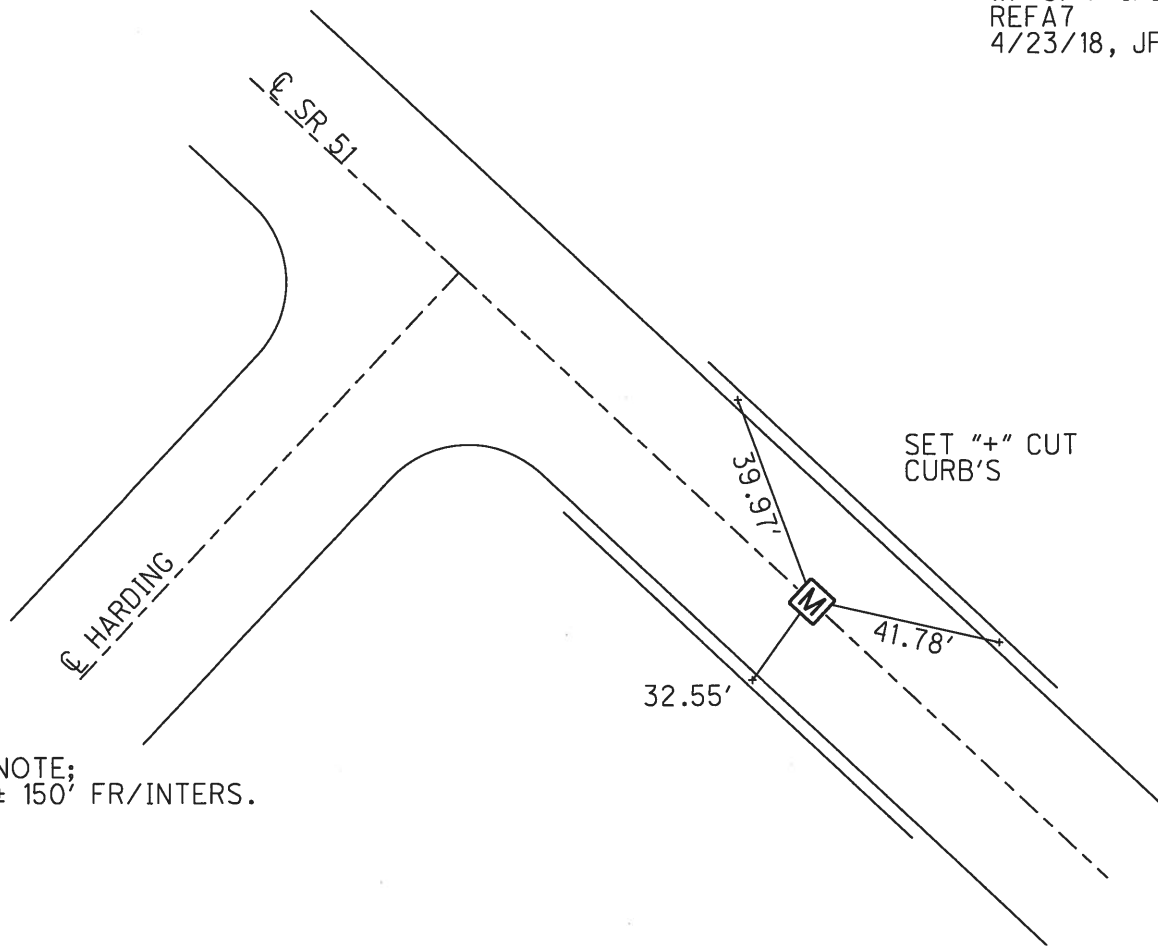

NOTE;
± 150' FR/INTERS.

O.D.O.T. DISTRICT 2 SURVEY OFFICE (USE ONLY)

PERSONNEL _____ REFERENCE NO. 7 B SHEET 10 OF 13
 NOTES RHOADES DATE 4/23/18 ROUTE SR 51
 H.C. O'DONNELL WEATHER FAIR COUNTY WOOD
 R.C. RHOADES TEMP. 46° TOWNSHIP NORTHWOOD
 _____ SECTION 33
 _____ T 8 N R 12 E

TYPE MONUMENT MONBOX W/ 3/4" IPIN
 ON SURFACE - ~~BELOW~~ ON
 LEFT - ☉ PAV'T - RIGHT ON
- TO - EDGE PAVEMENT
 S.L.M. 225+06

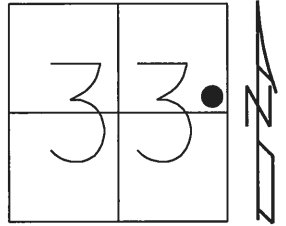

Grid: Northing: 709522.167 Easting: 1701476.003

NOTE:
NO TIES WERE PULLED

RECORD:
FD MONBOX
W/ 3/4" IPIN
REFB7
4/23/18, JFO

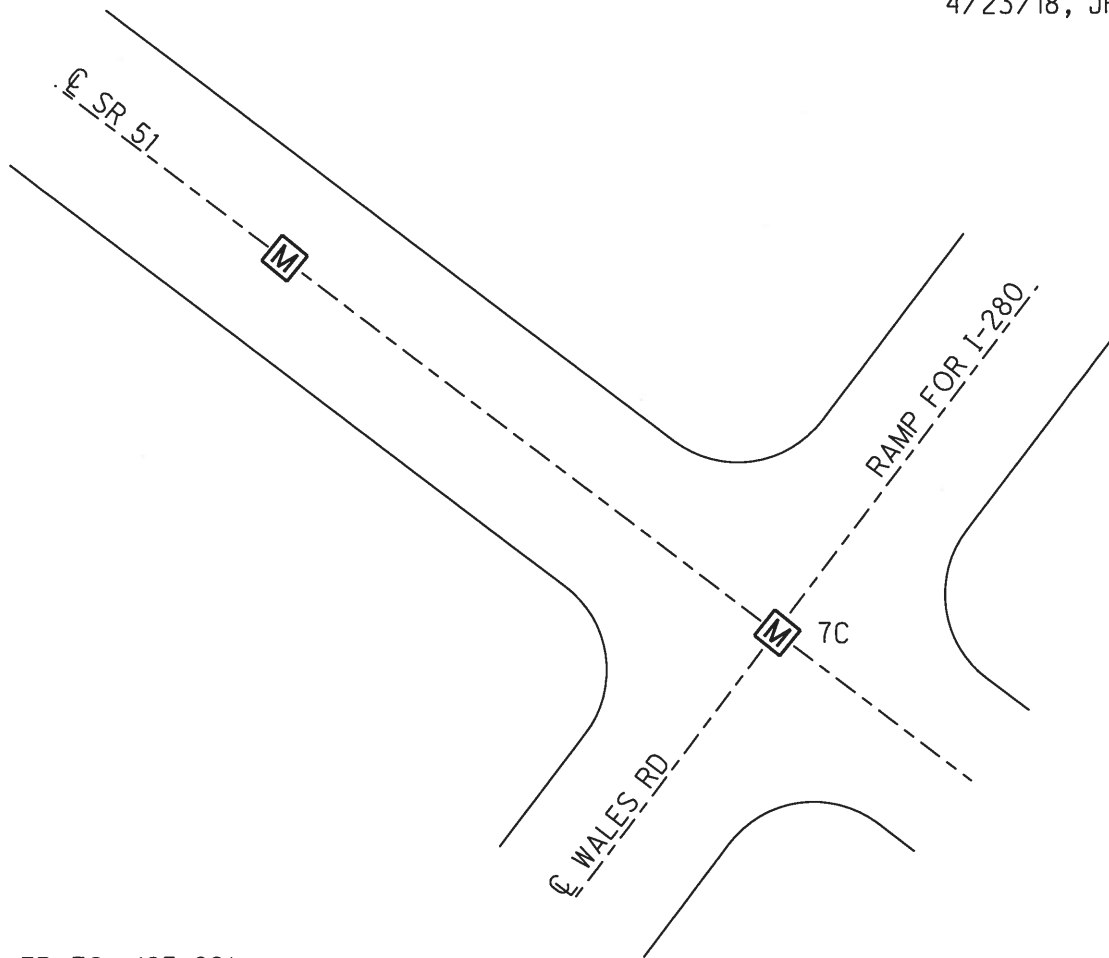

DIST. 7B-7C= 165.62'

O.D.O.T. DISTRICT 2 SURVEY OFFICE (USE ONLY)

PERSONNEL _____ REFERENCE NO. 7 C SHEET 11 OF 13

NOTES RHOADES DATE 4/23/18 ROUTE SR 51
H.C. O'DONNELL WEATHER FAIR COUNTY WOOD
R.C. RHOADES TEMP. 46° TOWNSHIP NORTHWOOD
SECTION 33
T 8 N R 12 E

TYPE MONUMENT MONBOX W/ 3/4" IPIN
ON SURFACE - ~~BELOW~~ ON
LEFT - ☉ PAV'T - RIGHT ON
- TO - EDGE PAVEMENT
S.L.M. 223+40

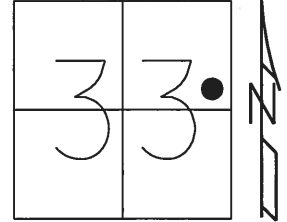

Grid: Northing: 709411.641 Easting: 1701599.340

NOTE:
NO TIES WERE PULLED

RECORD:
FD MONBOX
W/ 3/4" IPIN
REFB7
4/23/18, JFO

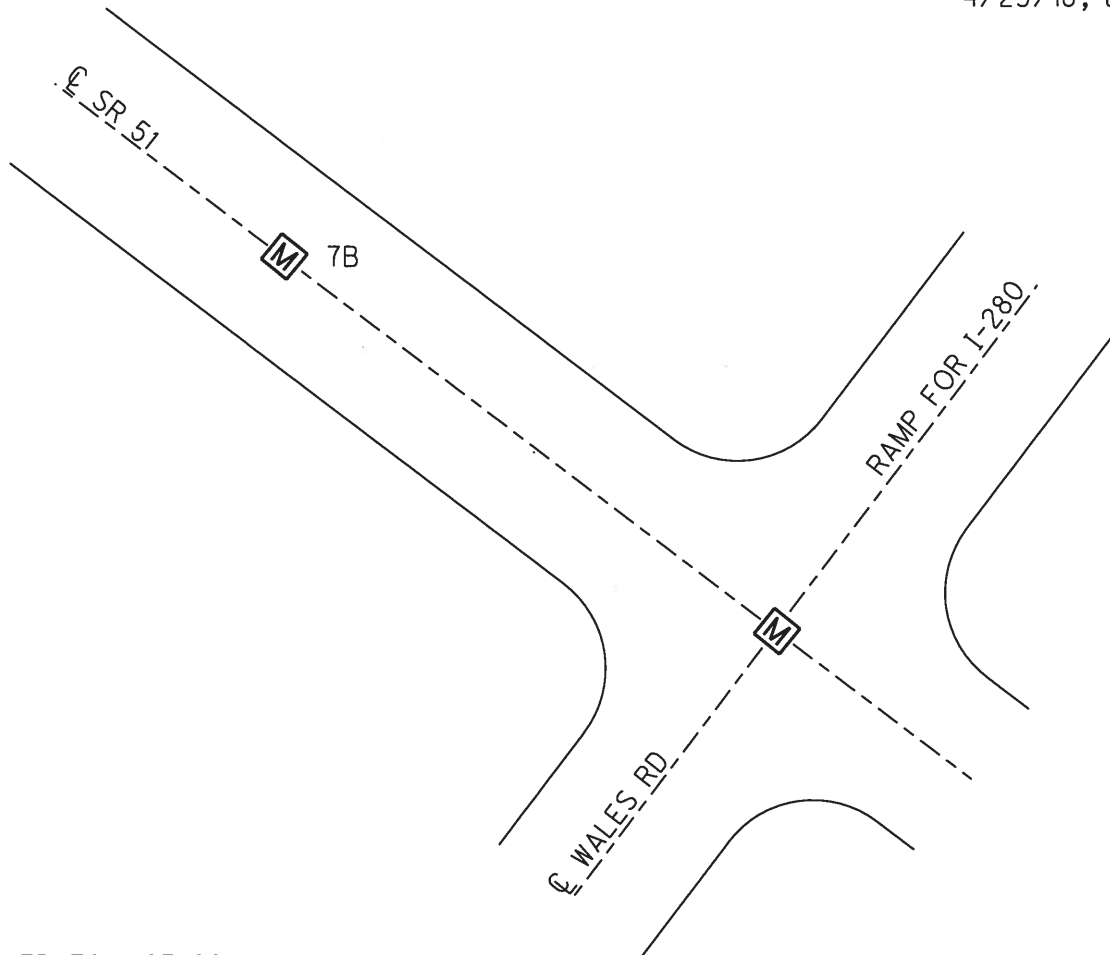

DIST. 7B-7C= 165.62'

O.D.O.T. DISTRICT 2 SURVEY OFFICE (USE ONLY)

PERSONNEL _____ REFERENCE NO. 8 SHEET 12 OF 13

NOTES BURNSIDE DATE 4/26/77 ROUTE SR 51
 H.C. SMITH WEATHER CLEAR COUNTY WOOD
 R.C. BOWERS TEMP. 52° TOWNSHIP NORTHWOOD
MEAD SECTION 33
 T 8 N R 12 E

TYPE MONUMENT MONBOX

ON SURFACE - ~~BELOW~~ ON

LEFT - ☉ PAV'T - RIGHT ON

- TO - EDGE PAVEMENT

S.L.M. 216+25

Grid: Northing: 708934.075 Easting: 1702131.424

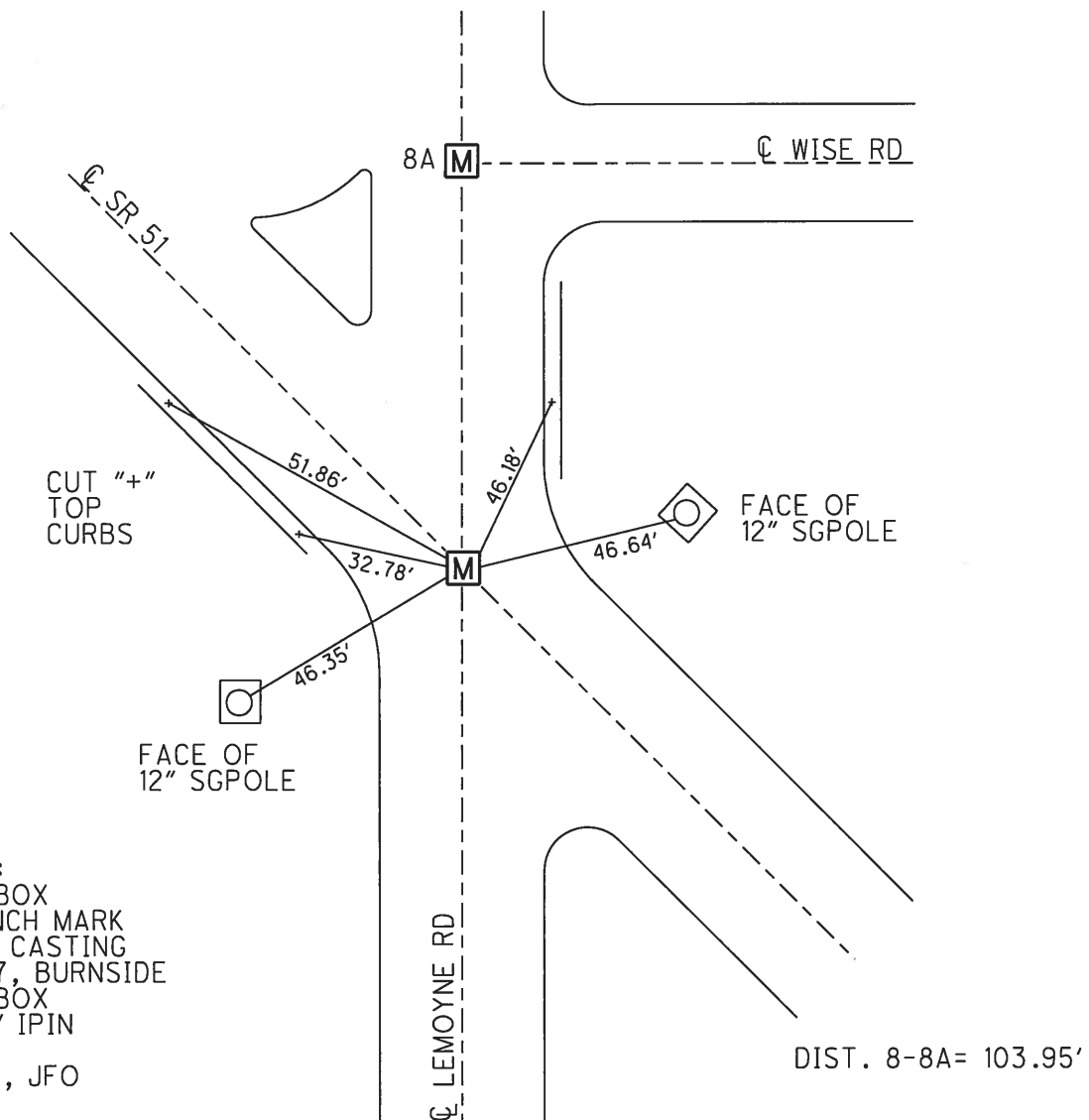
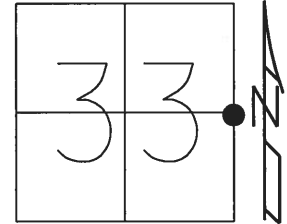

RECORD:
 FD MONBOX
 SET PUNCH MARK
 ON TOP CASTING
 4/26/77, BURNSIDE
 FD MONBOX
 W/ 3/4" IPIN
 REF8
 4/23/18, JFO

O.D.O.T. DISTRICT 2 SURVEY OFFICE (USE ONLY)

PERSONNEL _____ REFERENCE NO. 8 A SHEET 13 OF 13
 NOTES BURNSIDE DATE 4/26/77 ROUTE SR 51
 H.C. SMITH WEATHER CLEAR COUNTY WOOD
 R.C. BOWERS TEMP. 52° TOWNSHIP NORTHWOOD
MEAD SECTION 33
 T 8 N R 12 E

TYPE MONUMENT MONBOX W/IPIN
 ON SURFACE - ~~BELOW~~ ON
 LEFT - ☉ PAV'T - RIGHT ON
- TO - EDGE PAVEMENT
 S.L.M. 216+25
 Grid: Northing: - Easting: -

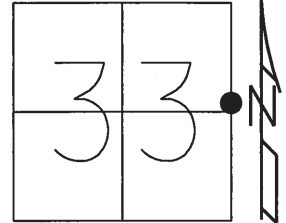

RECORD:
 FD MONBOX
 4/26/77, BURNSIDE

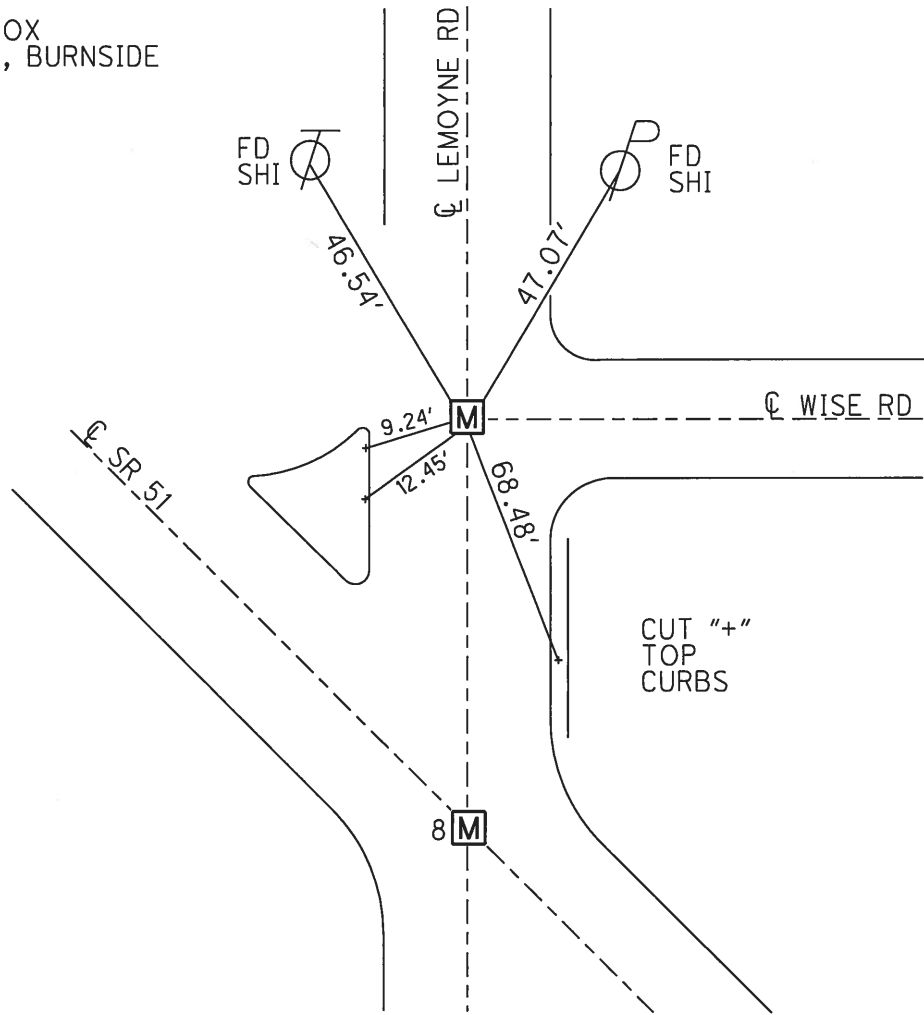

DIST. 8-8A= 103.95'

O.D.O.T. DISTRICT 2 SURVEY OFFICE

PERSONNEL

REFERENCE NO. 9

SHEET 9 OF 15

NOTES R. Cheney
M.C. R. Smebowe
R.C. J. Ripple
R. Geyman

DATE 11-6-91
WEATHER Cloudy
TEMP. 35°

ROUTE 51
COUNTY Wood
TOWNSHIP Lake
SECTION 34
T8 N R 12 E

TYPE MONUMENT _____
ON SURFACE - BELOW _____
LEFT - & PAV'T. - RIGHT _____
_____ TO _____ EDGE PAVEMENT
S.L.M. _____

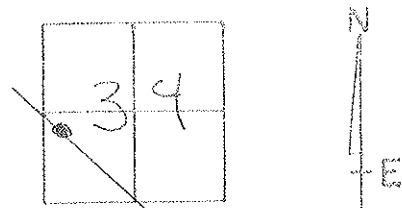

STREET CUT OFF AFTER
CONSTRUCTION ALL TIES
ARE GONE. NO PULL
WITH MOBILE DETECTOR.

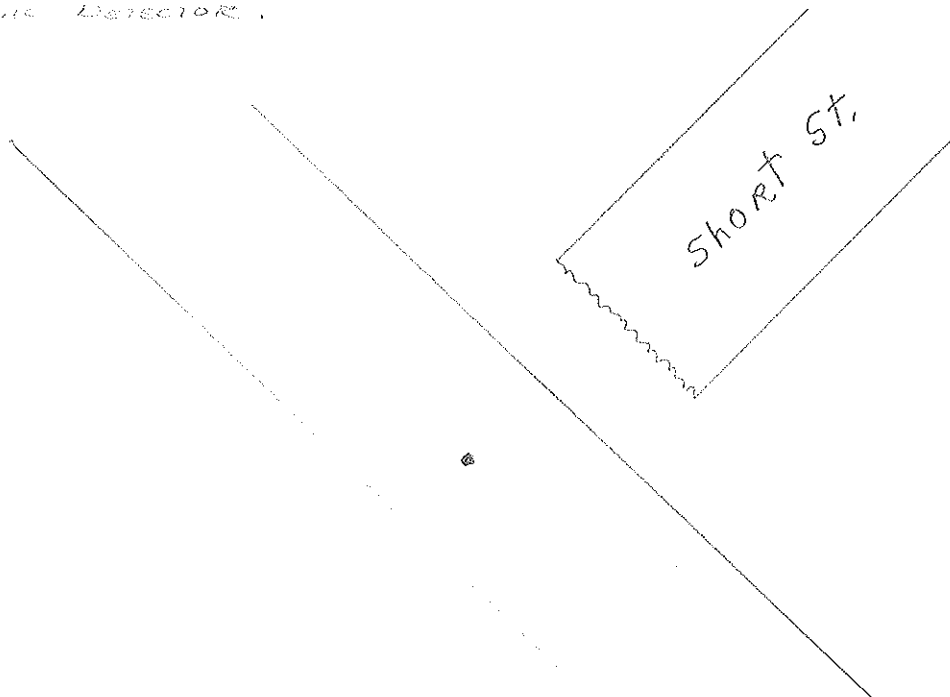

County Wood S.R. 51

Date 4-6-77

Township Northwood, OHIO

Weather CLOUDY

Section 34

Temp. 33°

T&N, RIZE

Personnel BURDINE

SMITH

BOULGRIE

MEAD

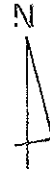
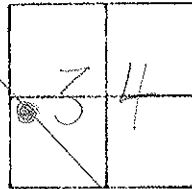

#9

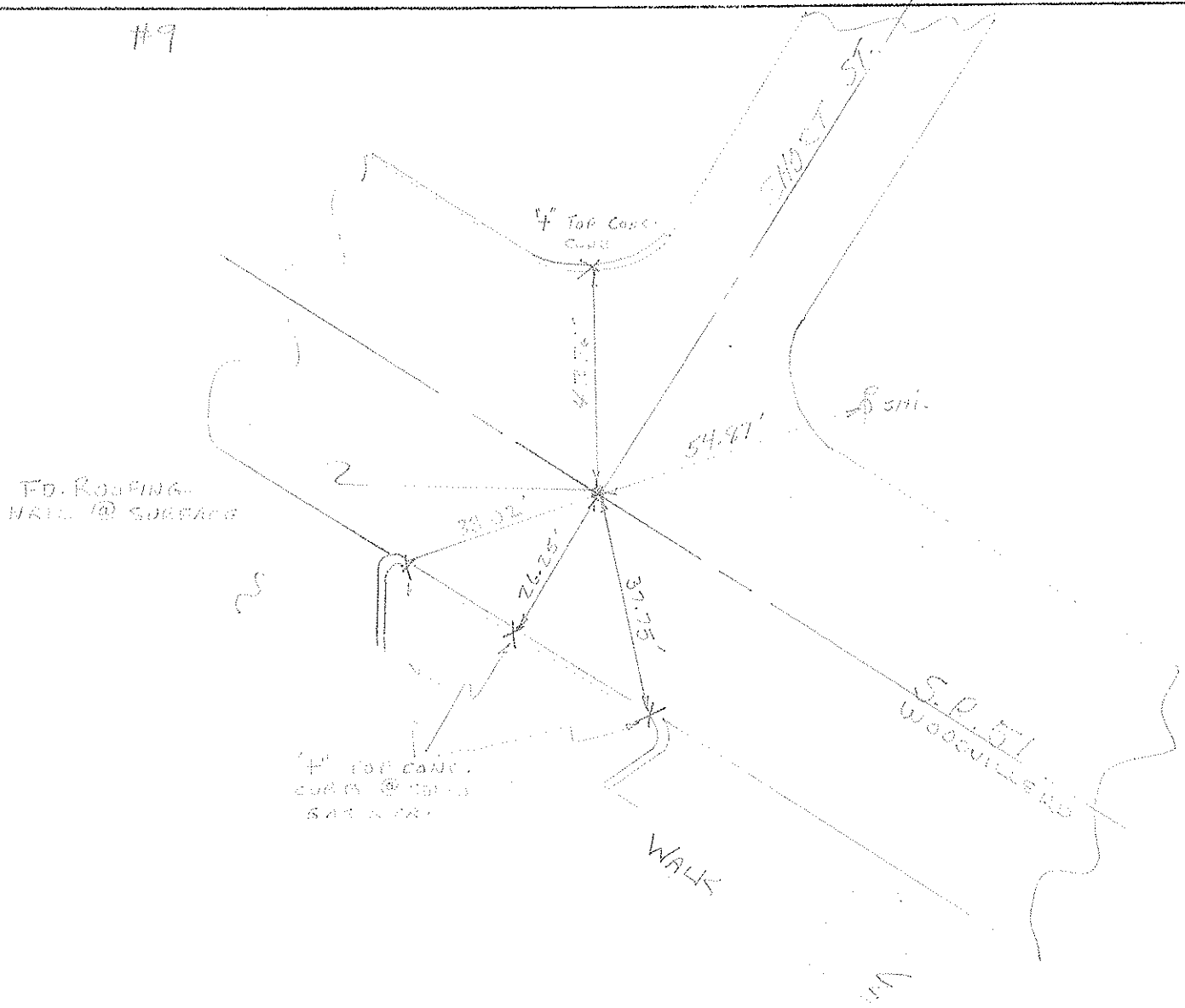

O.D.O.T. DISTRICT 2 SURVEY OFFICE

PERSONNEL

REFERENCE NO. 10

SHEET 8 OF 15

NOTES BARNHISEL

H.C. " "

R.C. RYALL

GLASS

DRAWN BEAMONT
CANTERBURY / HUSS

DATE 4-18-03

WEATHER CLOUDY

TEMP. +60°

ROUTE S.R. # 51

COUNTY WOOD

TOWNSHIP

SECTION 34

T 8 N R 12 E

TYPE MONUMENT PK & WASHER

ON SURFACE - BELOW 3" DOWN

LEFT - & PAV'T. - RIGHT 1' RT

25.5 TO RT EDGE PAVEMENT

S.L.M. Z 11 + 55

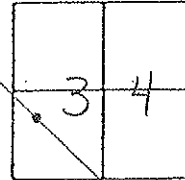

Set Mag/W
3-29-04
M.B.

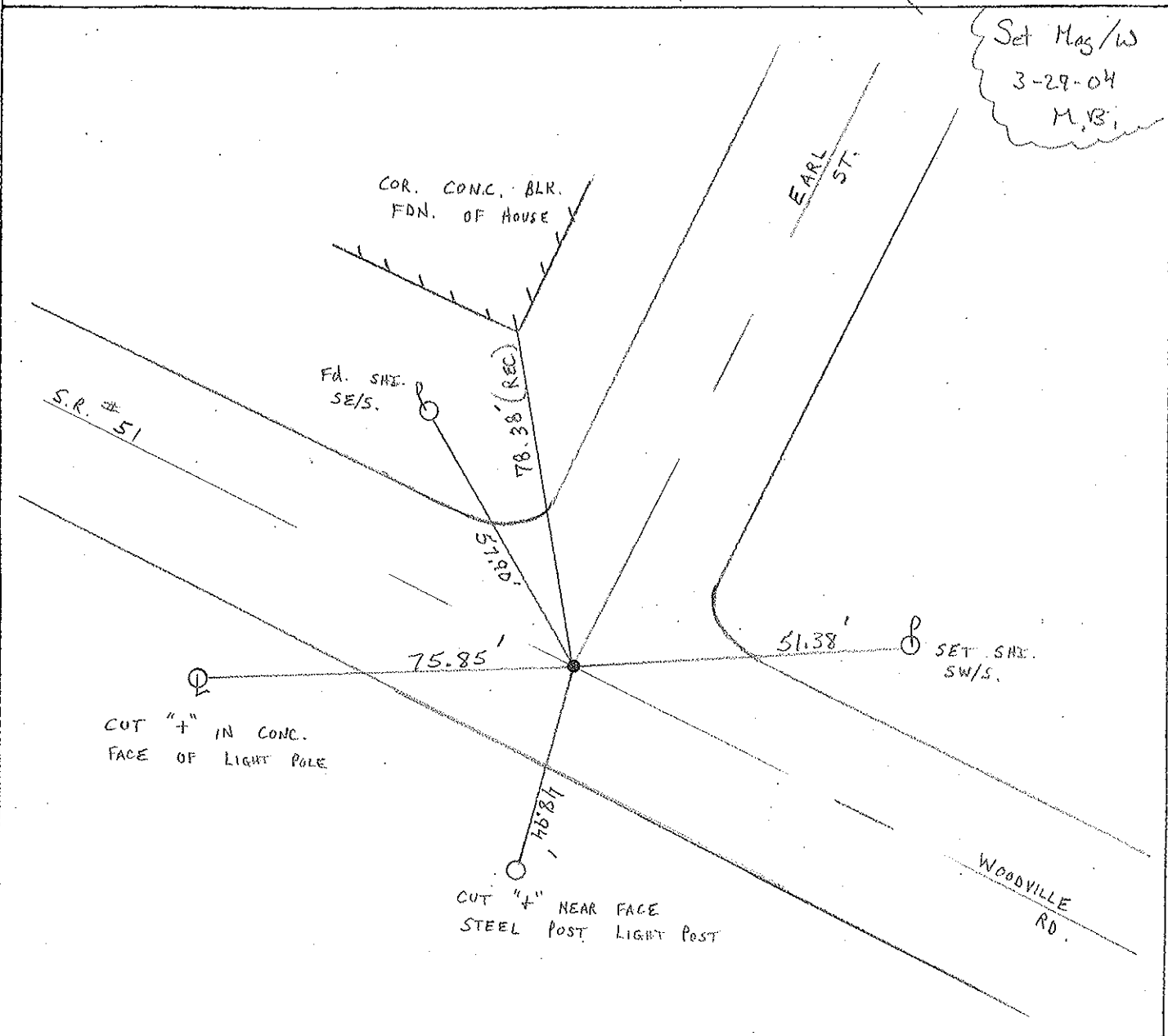

O.D.O.T. DISTRICT 2 SURVEY OFFICE

PERSONNEL

REFERENCE NO. 11

SHEET 7 OF 15

NOTES BARNHISEL / Huss

H.C. CANTERBURY

DATE 4-18-03

ROUTE S.R. # 51

R.C. RYALL

WEATHER CLOUDY

COUNTY WOOD

GLASS

TEMP. +60°

TOWNSHIP _____

BEAMONT

SECTION 34

T 8 N R 12 E

TYPE MONUMENT P.K. + WASHER

ON SURFACE - BELOW SURFACE

~~RIGHT~~ - Q PAV'T - ~~RIGHT~~ ON E

Z5.5JO LT. EDGE PAVEMENT

S.L.M. 209 + 03

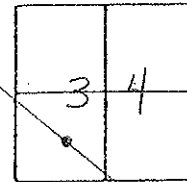

Set Mos/W
3-29-04
M.B.

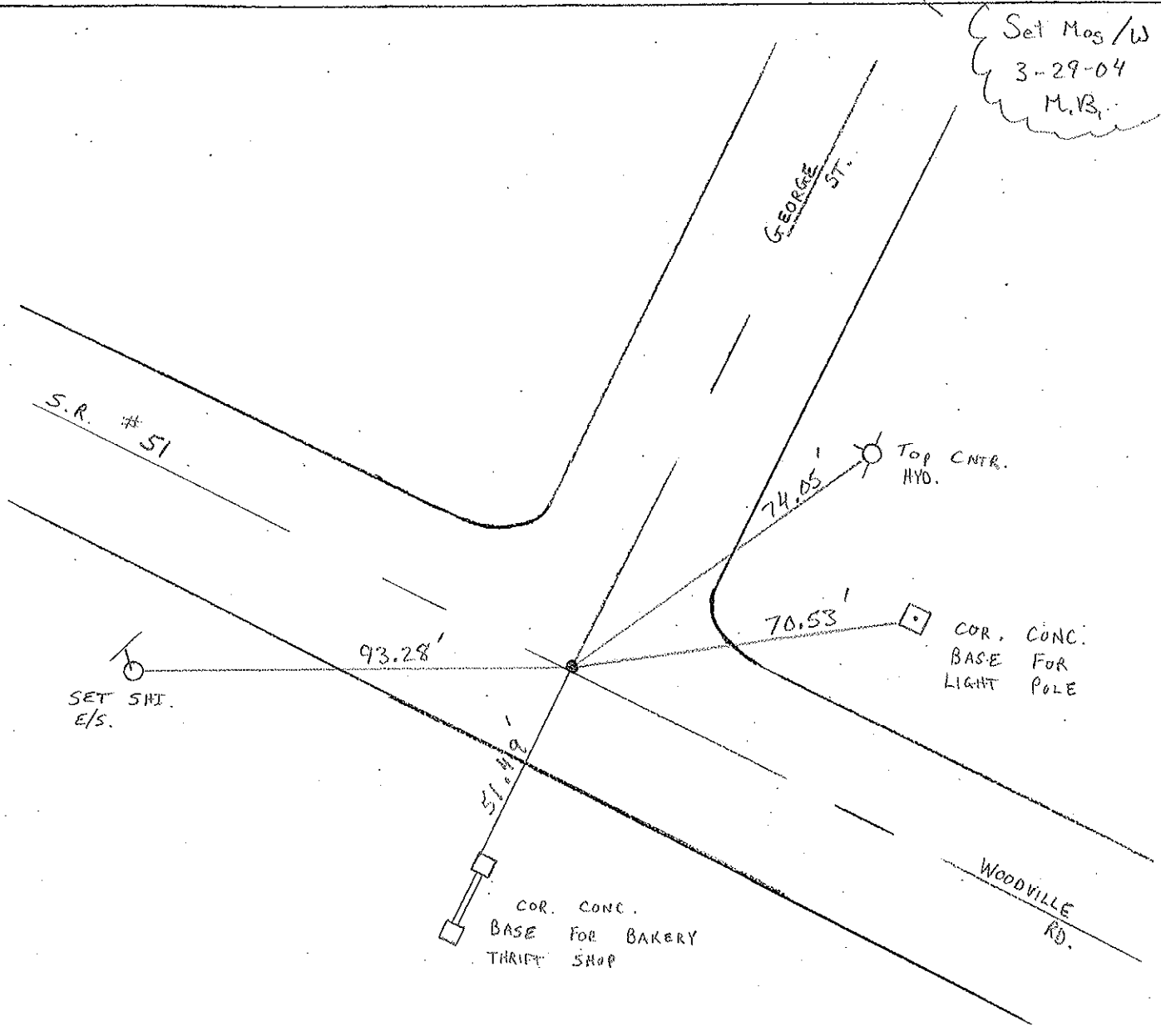

O.D.O.T. DISTRICT 2 SURVEY OFFICE

PERSONNEL

REFERENCE NO. 12

SHEET 6 OF 15

NOTES BARNHISEL / HUSS

H.C. CANTERBURY

DATE 4-18-03

ROUTE S.R. # 51

R.C. RYALL

WEATHER CLOUDY

COUNTY WOOD

GLASS

TEMP. + 55°

TOWNSHIP _____

BEAMONT

SECTION 34

T 8 N R 12 E

TYPE MONUMENT P.K. + WASHER

ON SURFACE - ~~BELOW~~ SURFACE

LEFT - ~~PAV'T.~~ RIGHT ON E

27 TO LT EDGE PAVEMENT

S.L.M. 196 + 34

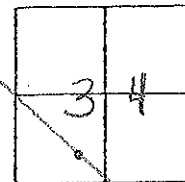

Set Mas/w
3-29-04
M.B.

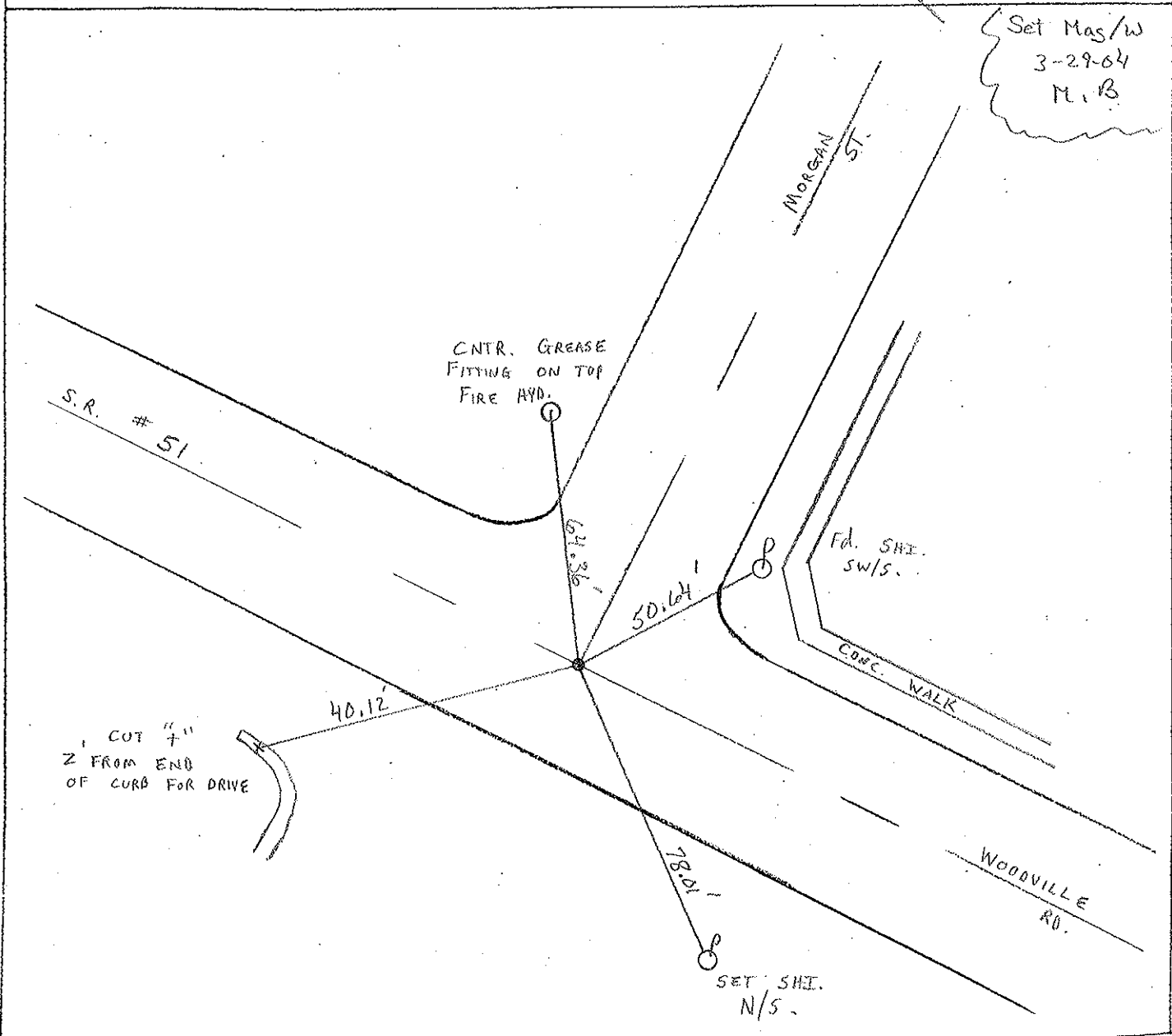

O.D.O.T. DISTRICT 2 SURVEY OFFICE

SHEET

OF

County Wood S.R. 51

Date 5-19-69

Township NORTHWOOD, OHIO

Weather CLOUDY

Section 34

Temp. 58°

T&N, RIZE

Personnel BURNSIDE
SMITH
POWERS
HOLCOMBE
RIFE

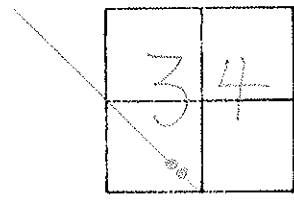

#13-A #13-B

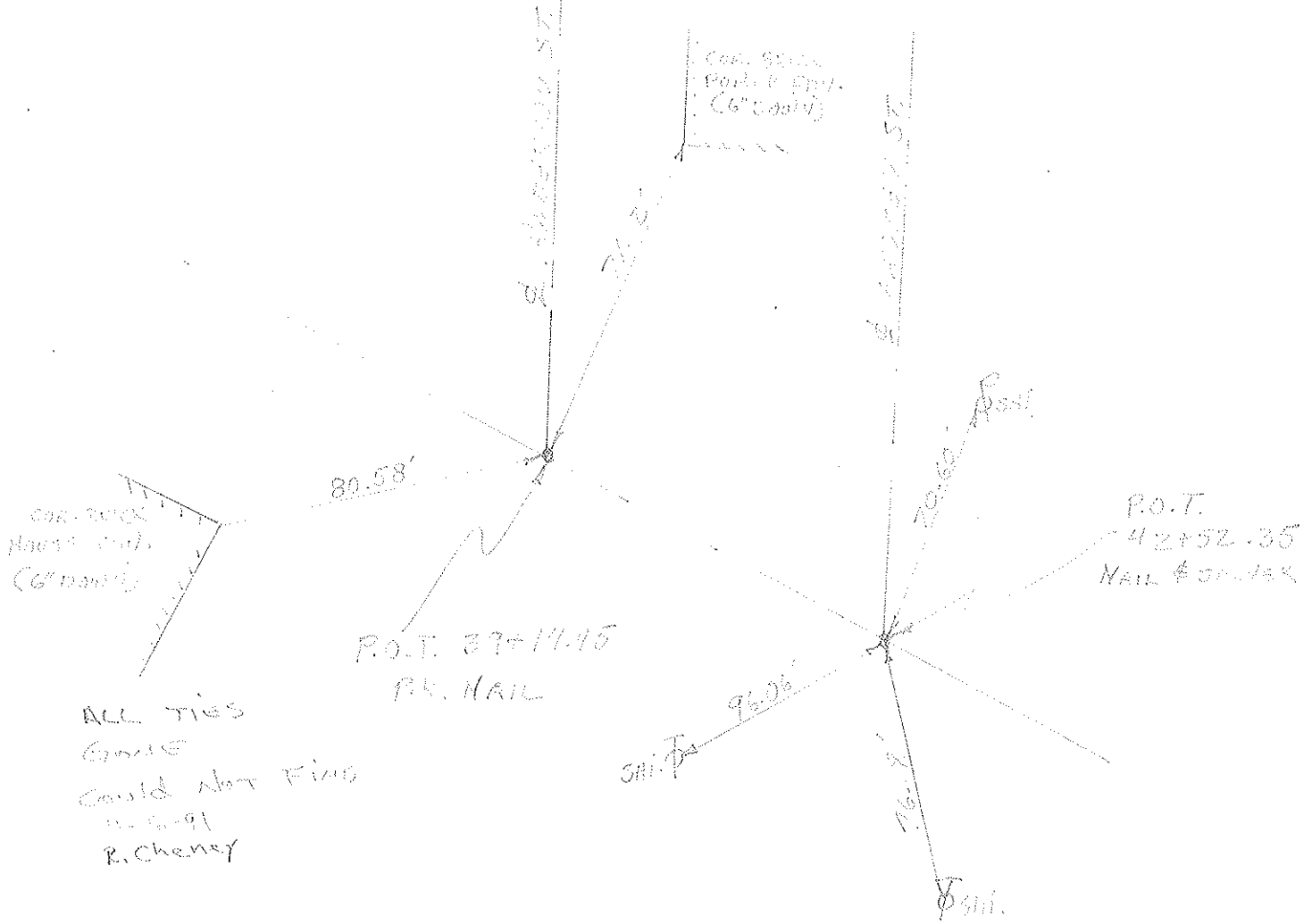

ALL TIES
 FOUND
 COULD NOT FIND
 11-5-91
 R. CHENEY

O.D.O.T. DISTRICT 2 SURVEY OFFICE

PERSONNEL

REFERENCE NO. 13

SHEET 5 OF 15

NOTES BARNHISEL / Huss

H.C. CANTERBURY

DATE 4-18-03

ROUTE S.R. # 51

R.C. RYALL

WEATHER CLOUDY

COUNTY WOOD

GLASS

TEMP. +55°

TOWNSHIP _____

BEAMONT

SECTION 34

T 8 N R 12 E

TYPE MONUMENT P.K. + WASHERS

ON SURFACE - ~~BELOW~~ SURFACE

~~LEFT - & PAV'T.~~ - RIGHT 0.5' RT

28' TO LT. EDGE PAVEMENT

S.L.M. 191+22 P.O.T. 191+44 P.I.

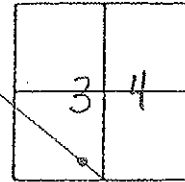

P.I. $\Delta = 0^\circ - 31'$ RT. (RECORD)

(Set Mas/W
3-29-04,
both Points
M.B.)

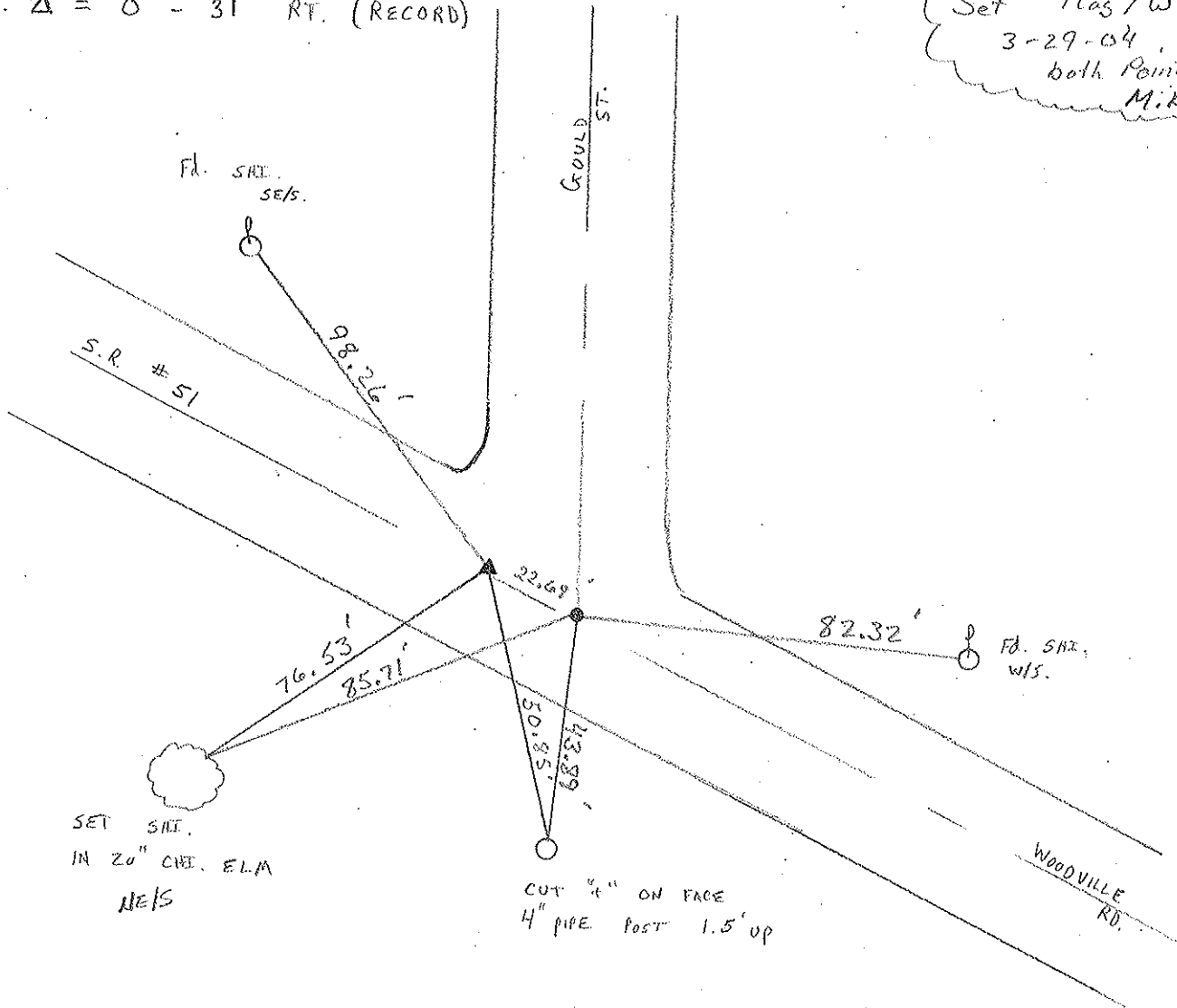

O.D.O.T. DISTRICT 2 SURVEY OFFICE (USE ONLY)

PERSONNEL _____ REFERENCE NO. 13 B SHEET 30 OF 30
 NOTES RHOADES DATE 4/20/16 ROUTE SR 51
 H.C. O'DONNELL WEATHER CLOUDY COUNTY WOOD
 R.C. RHOADES TEMP. 58° TOWNSHIP LAKE
 _____ NUHFER _____ SECTION 34
 _____ T 8 N R 12 E

TYPE MONUMENT P.K./SHI
 ON SURFACE - ~~BELOW~~ ON _____
~~LEFT~~ - Q PAV'T - RIGHT 5.2'
24.5' TO LT EDGE PAVEMENT
 S.L.M. 184+48

GRID: NORTHING: 706793.79 EASTING: 1704476.815

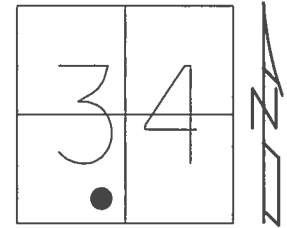

RECORD: P.O.T.
 STA. 42+52.35
 FD P.K./WASHER
 4/18/03, MB
 SET MAG/WASHER
 3/29/04, MB
 FD P.K./SHANK
 SET P.K./SHI
 REFB13
 4/20/16, JFO

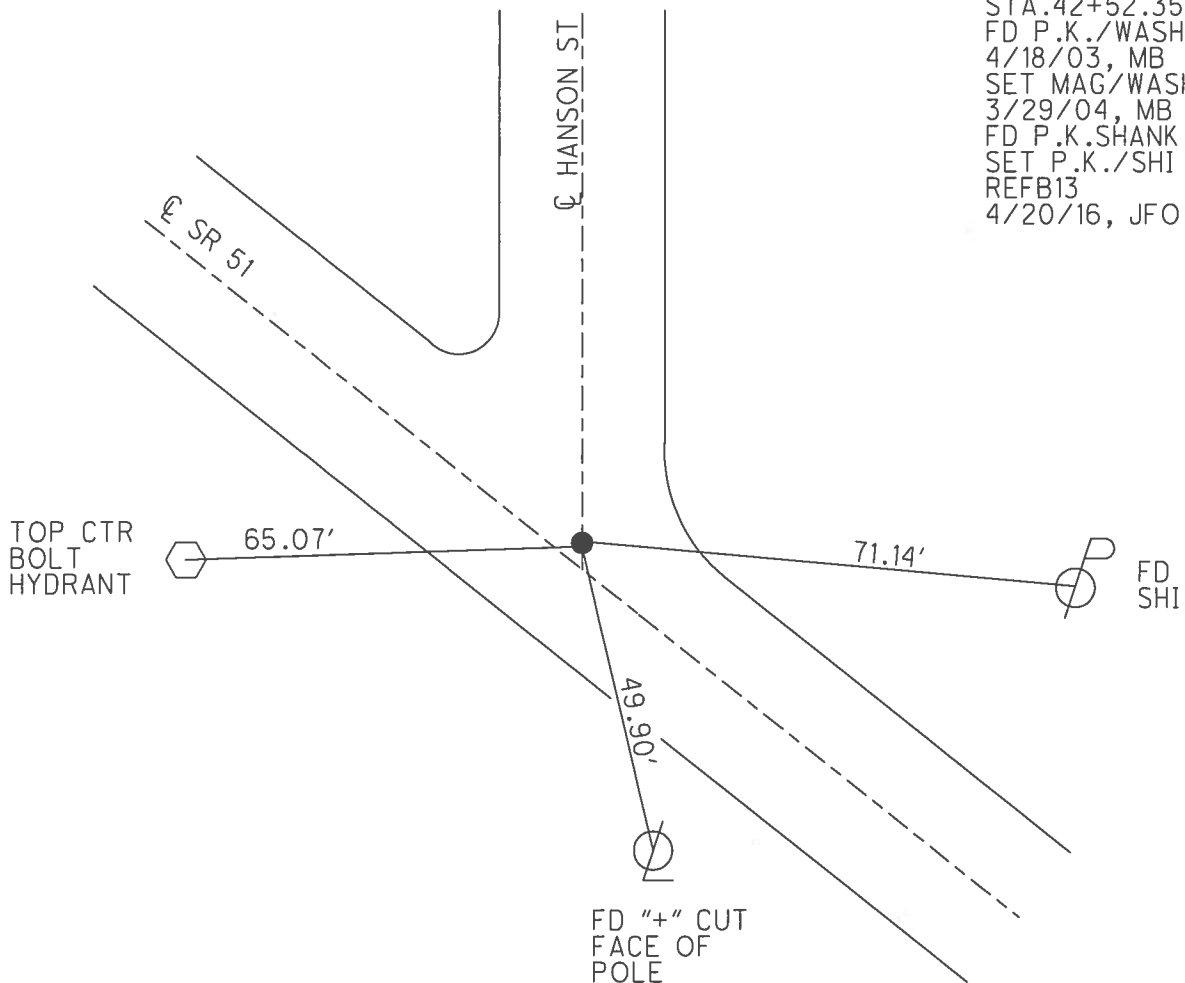

O.D.O.T. DISTRICT 2 SURVEY OFFICE (USE ONLY)

PERSONNEL	REFERENCE NO.	<u>14</u>	SHEET	<u>29</u>	OF	<u>30</u>
NOTES	<u>CHENEY</u>	DATE	<u>4/20/16</u>	ROUTE	<u>SR 51</u>	
H.C.	<u>BARBOUR</u>	WEATHER	<u>CLEAR</u>	COUNTY	<u>WOOD</u>	
R.C.	<u>RIPPLE</u>	TEMP.	<u>50°</u>	TOWNSHIP	<u>LAKE</u>	
	<u>GEYMAN</u>			SECTION	<u>3</u>	
				T	<u>7</u>	R
					<u>12</u>	E

TYPE MONUMENT MONBOX
 ON SURFACE - ~~BELOW~~ ON
 LEFT - Q PAV'T - RIGHT ON
 - TO EDGE PAVEMENT
 S.L.M. 178+43

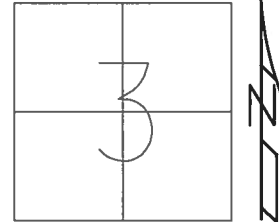

GRID: NORTHING: 706383.298 EASTING: 1704920.530

RECORD: 1971, P.I.
 $\Delta = 0^{\circ} 07' 25''$ LT
 STA. 48+57.6
 FD MONBOX W/1" IPIN
 REF14
 4/20/16, JFO

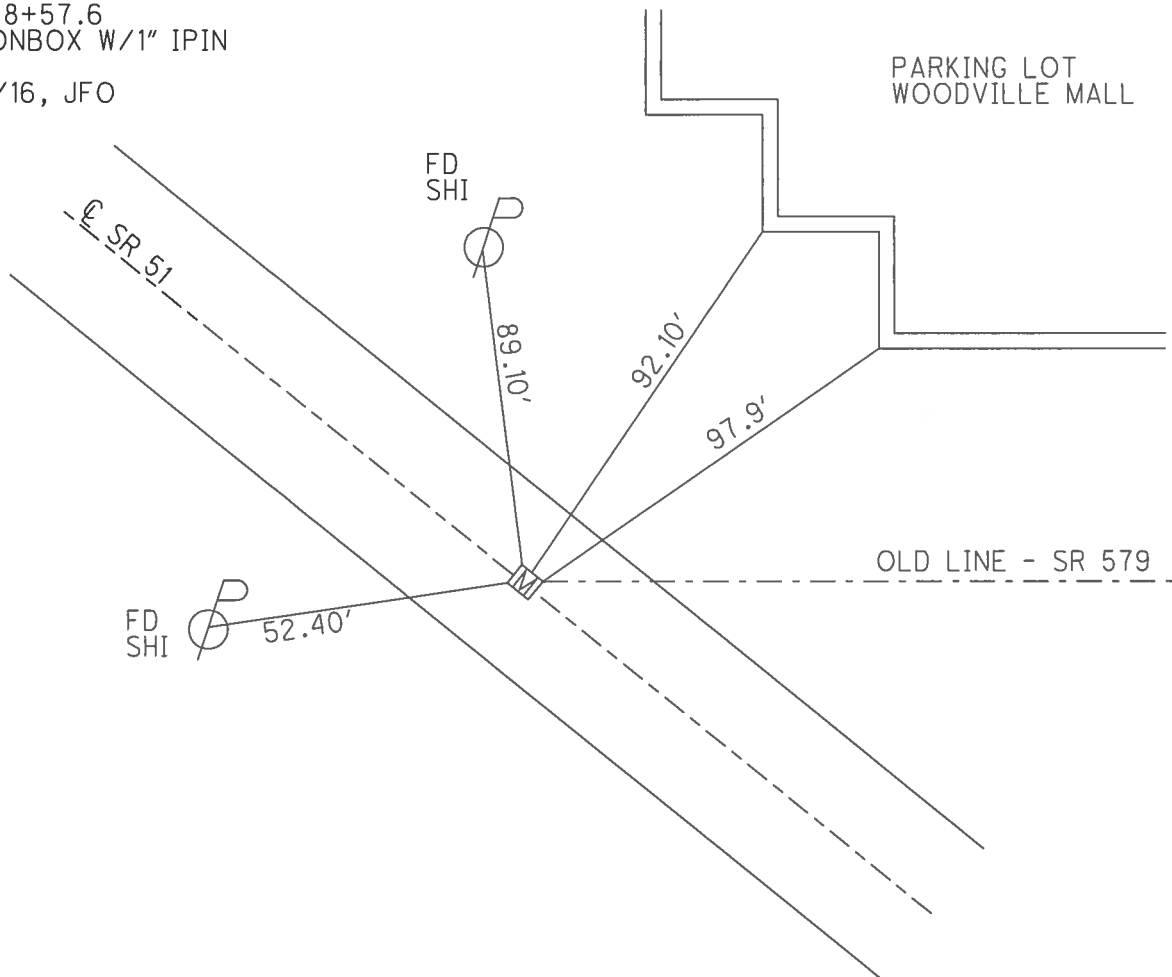

O.D.O.T. DISTRICT 2 SURVEY OFFICE (USE ONLY)

PERSONNEL _____ REFERENCE NO. 14 A SHEET 28 OF 30

NOTES	<u>CHENEY</u>	DATE	<u>11/5/91</u>	ROUTE	<u>SR 51</u>
H.C.	<u>BARBOUR</u>	WEATHER	<u>CLOUDY</u>	COUNTY	<u>WOOD</u>
R.C.	<u>RIPPLE</u>	TEMP.	<u>35°</u>	TOWNSHIP	<u>LAKE</u>
	<u>GEYMAN</u>			SECTION	<u>3</u>
				T	<u>7</u> N
				R	<u>12</u> E

TYPE MONUMENT MONBOX

ON SURFACE - ~~BELOW~~ ON

LEFT - ☉ PAV'T - RIGHT ON

- TO - EDGE PAVEMENT

S.L.M. 170+55

GRID: NORTHING: 705849.857 EASTING: 1705499.663

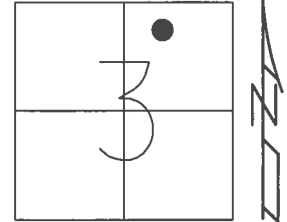

RECORD:
 STA.56+45=0+00
 RELOCATED
 FD MONBOX
 W/ 1" IPIN
 REFA14
 4/20/16, JFO

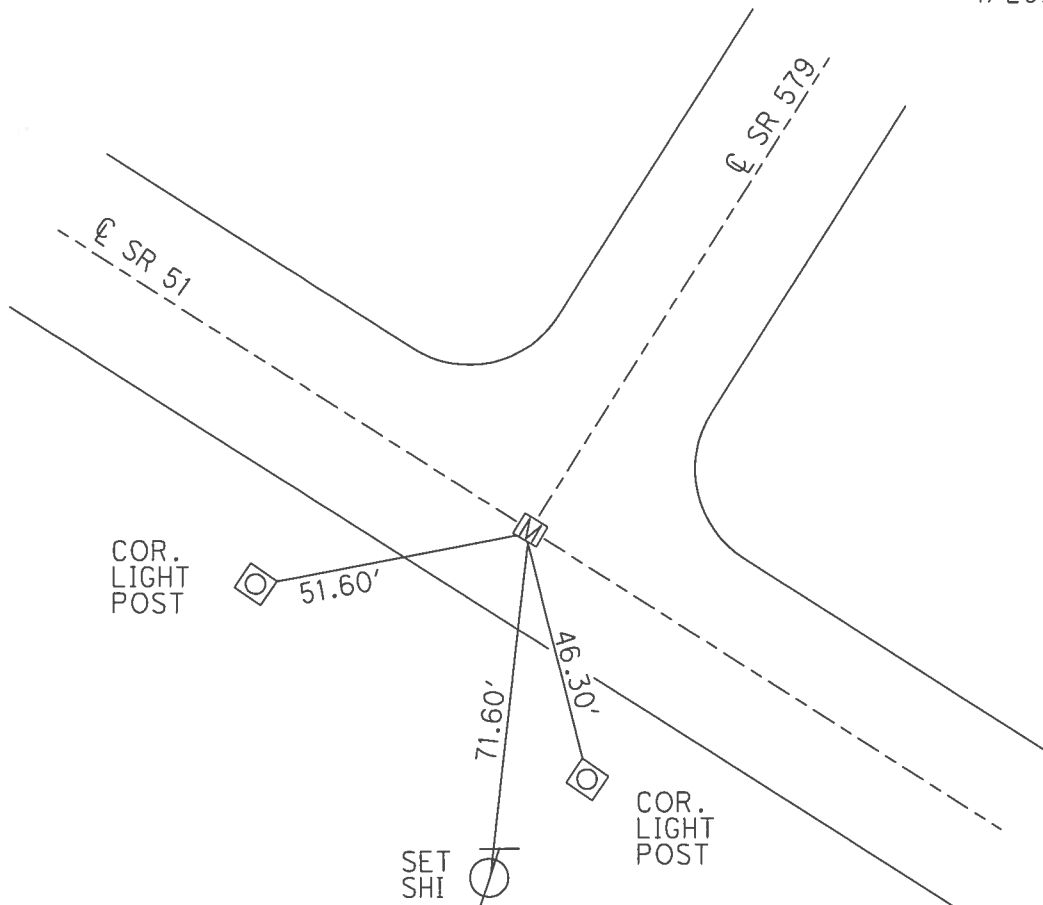

O.D.O.T. DISTRICT 2 SURVEY OFFICE (USE ONLY)

PERSONNEL _____ REFERENCE NO. 15 SHEET 27 OF 30
 NOTES RHOADES DATE 4/20/16 ROUTE SR 51
 H.C. O'DONNELL WEATHER CLOUDY COUNTY WOOD
 R.C. RHOADES TEMP. 58° TOWNSHIP LAKE
 _____ SECTION 3
 _____ T 7 N R 12 E

TYPE MONUMENT P.K.NAIL
 ON SURFACE - ~~BELOW~~ ON
 LEFT - ☉ PAV'T - RIGHT ON
28.5' TO RT EDGE PAVEMENT
 S.L.M. 162+83

GRID: NORTHING: 705324.291 EASTING: 1706070.190

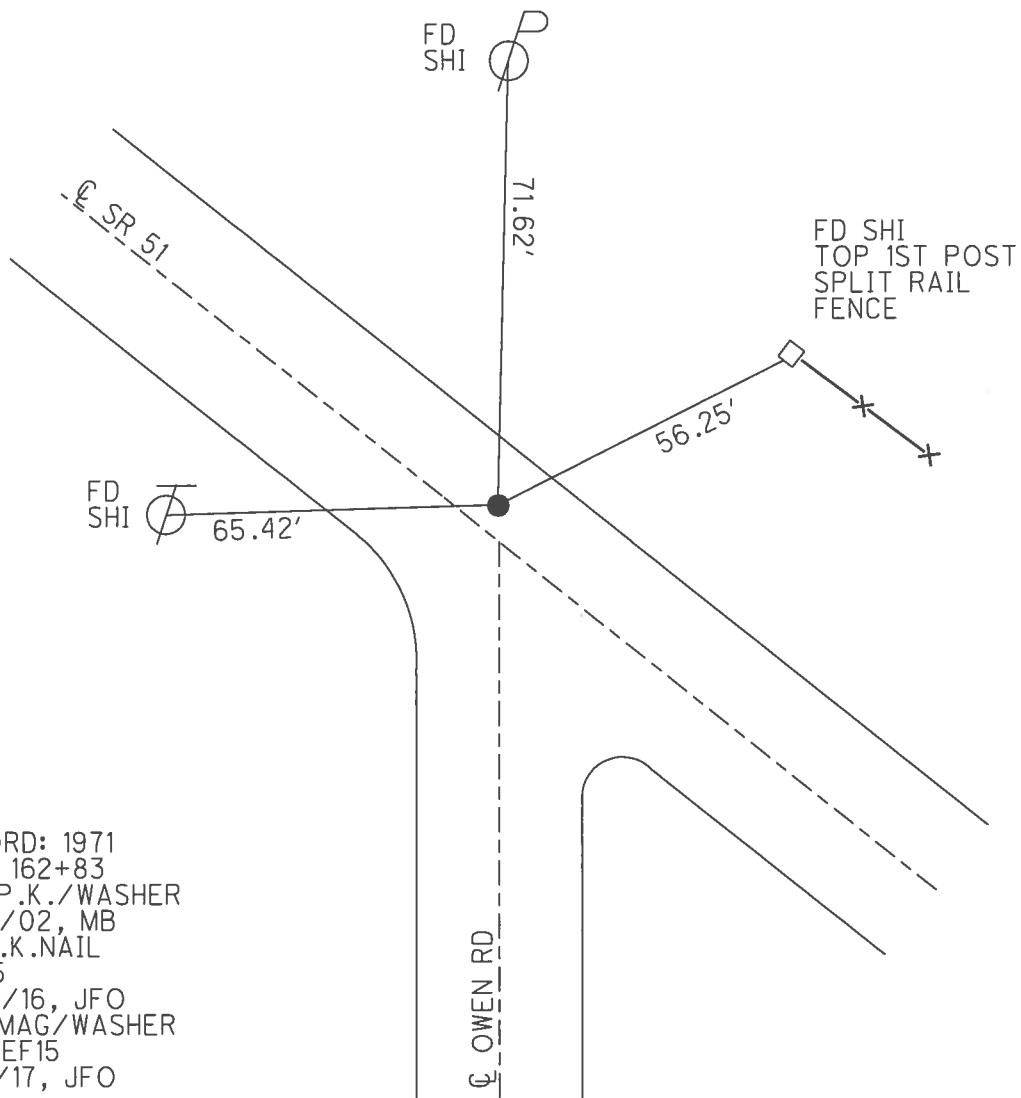
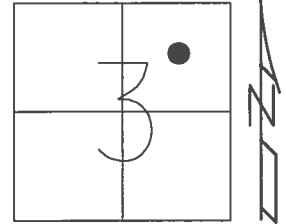

RECORD: 1971
 STA. 162+83
 SET P.K./WASHER
 5/22/02, MB
 FD P.K.NAIL
 REF15
 4/20/16, JFO
 SET MAG/WASHER
 NEWREF15
 8/16/17, JFO

O.D.O.T. DISTRICT 2 SURVEY OFFICE (USE ONLY)

PERSONNEL _____ REFERENCE NO. 15 A SHEET 26 OF 30

NOTES	<u>BARNHISEL</u>	DATE	<u>5/22/02</u>	ROUTE	<u>SR 51</u>
H.C.	<u>CANTERBURY</u>	WEATHER	<u>SUNNY</u>	COUNTY	<u>WOOD</u>
R.C.	<u>BRUMBAUGH</u>	TEMP.	<u>55°</u>	TOWNSHIP	<u>LAKE</u>
	<u>MALINSKI</u>			SECTION	<u>2</u>
				T	<u>7</u> N R <u>12</u> E

TYPE MONUMENT R.R. SPIKE
 ON SURFACE - ~~BELOW~~ ON
~~LEFT~~ - CL PAV'T - RIGHT 3.2'
- TO - EDGE PAVEMENT
 S.L.M. 144+75
 GRID: NORTHING: - EASTING: -

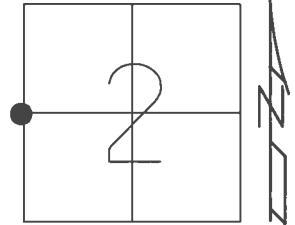

RECORD: 1971
 STA .82+26
 SET P.K./WASHER
 5/22/02, MB
 FD P.K./WASHER
 2016, DCH

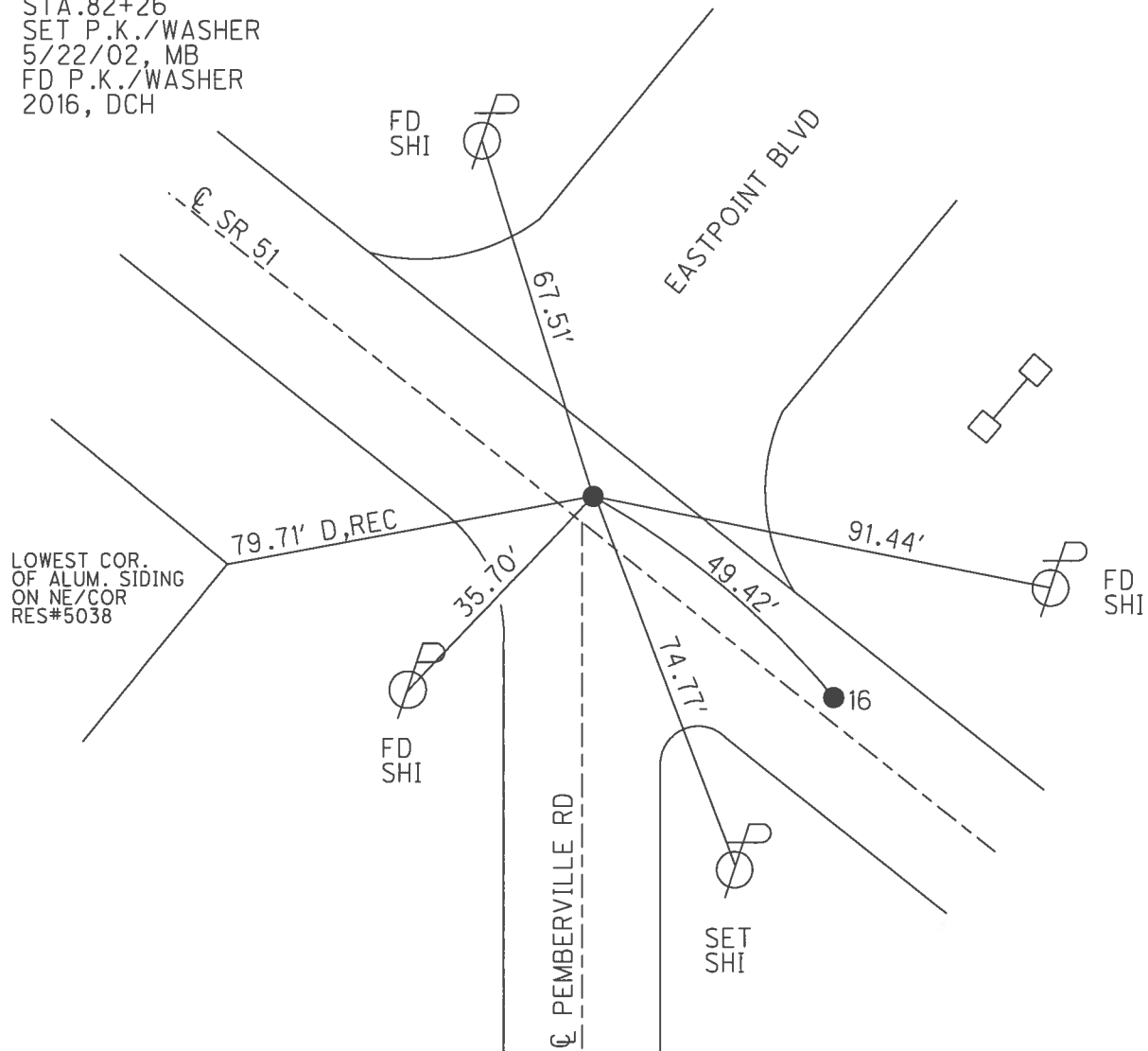

O.D.O.T. DISTRICT 2 SURVEY OFFICE (USE ONLY)

PERSONNEL _____ REFERENCE NO. 16 SHEET 25 OF 30

NOTES	<u>BARNHISEL</u>	DATE	<u>5/22/02</u>	ROUTE	<u>SR 51</u>
H.C.	<u>CANTERBURY</u>	WEATHER	<u>SUNNY</u>	COUNTY	<u>WOOD</u>
R.C.	<u>BRUMBAUGH</u>	TEMP.	<u>55°</u>	TOWNSHIP	<u>LAKE</u>
	<u>MALINSKI</u>			SECTION	<u>2</u>
				T	<u>7</u> N
				R	<u>12</u> E

TYPE MONUMENT P.K./WASHER

ON SURFACE - ~~BELOW~~ ON _____

~~LEFT~~ - Q PAV'T - RIGHT 3.2'

- TO - EDGE PAVEMENT

S.L.M. 144+25

GRID: NORTHING: - EASTING: -

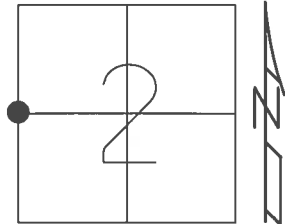

RECORD: 1971
 $\Delta = 0^\circ 06' \text{ LT}$
 STA. 82+75.95
 SET P.K./WASHER
 5/22/02, MB
 FD P.K./WASHER
 2016, DCH

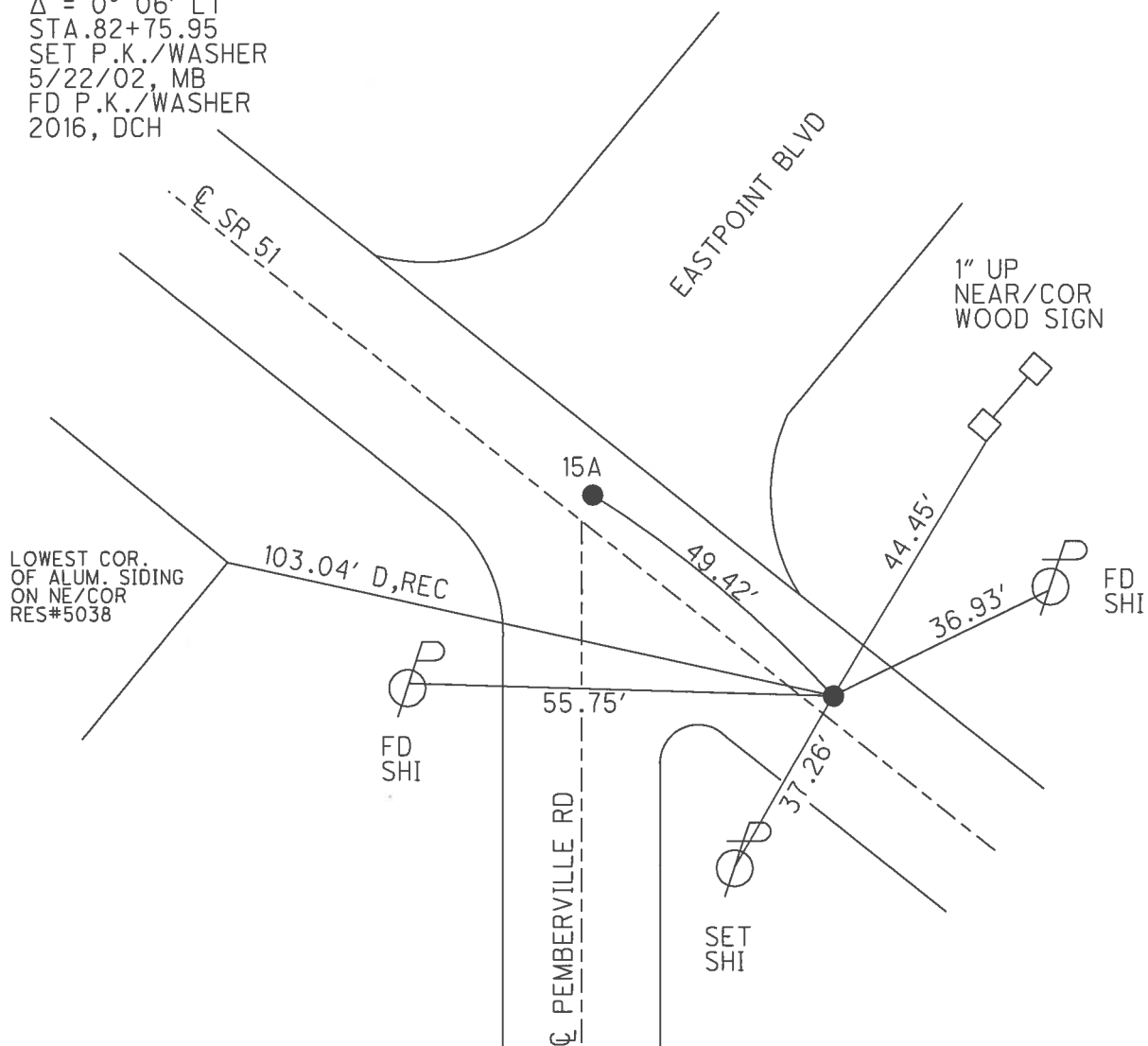

O.D.O.T. DISTRICT 2 SURVEY OFFICE (USE ONLY)

PERSONNEL _____ REFERENCE NO. 16 A SHEET 24 OF 30
 NOTES BARNHEISEL DATE 5/22/02 ROUTE SR 51
 H.C. CANTERBURY WEATHER SUNNY COUNTY WOOD
 R.C. BRUMBAUGH TEMP. 55° TOWNSHIP LAKE
 _____ MALINSKI _____ SECTION 2
 _____ T 7 N R 12 E

TYPE MONUMENT P.K./WASHER
 ON SURFACE - ~~BELOW~~ ON _____
~~LEFT~~ - Q PAV'T - RIGHT 3.5'
9.3' TO RT EDGE PAVEMENT
 S.L.M. 136+36
 GRID: NORTHING: _____ EASTING: _____

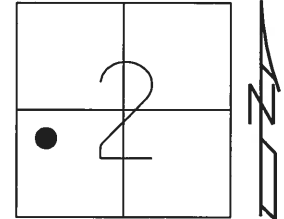

RECORD: 1971
 STA. 90+63.52
 SET P.K./WASHER
 5/22/02, MB
 D.N.F.
 4/20/16, JFO

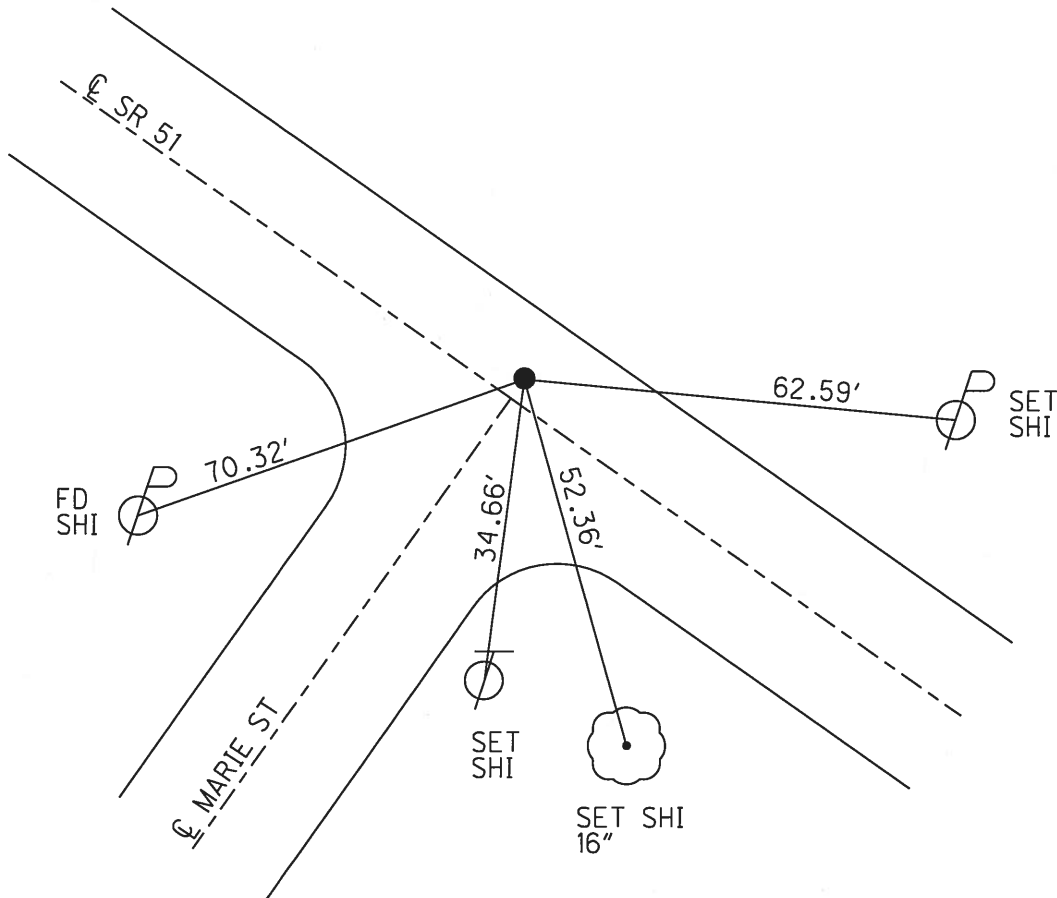

O.D.O.T. DISTRICT 2 SURVEY OFFICE (USE ONLY)

PERSONNEL _____ REFERENCE NO. 16 B SHEET 23 OF 30
 NOTES BARNHEISEL DATE 5/22/02 ROUTE SR 51
 H.C. CANTERBURY WEATHER SUNNY COUNTY WOOD
 R.C. BRUMBAUGH TEMP. 50° TOWNSHIP LAKE
 _____ SECTION 2
 _____ T 7 N R 12 E

TYPE MONUMENT P.K./WASHER
 ON SURFACE - ~~BELOW~~ ON _____
~~LEFT~~ - Q PAV'T - RIGHT 2.5'
9.5' TO RT EDGE PAVEMENT
 S.L.M. 132+35
 GRID: NORTHING: 703263.969 EASTING: 1708310.473

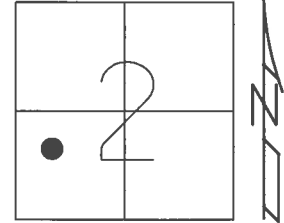

RECORD: 1971
 $\Delta = 0^{\circ} 16' 40''$ LT
 STA.94+64.65
 BRIDGE PROJECT
 STA.138+44.41
 FD P.K./WASHER
 5/22/02, MB
 SET MONBOX
 8/14/02, MB
 FD MONBOX
 W/ 1" IPIN
 REFB16
 4/20/16, JFO

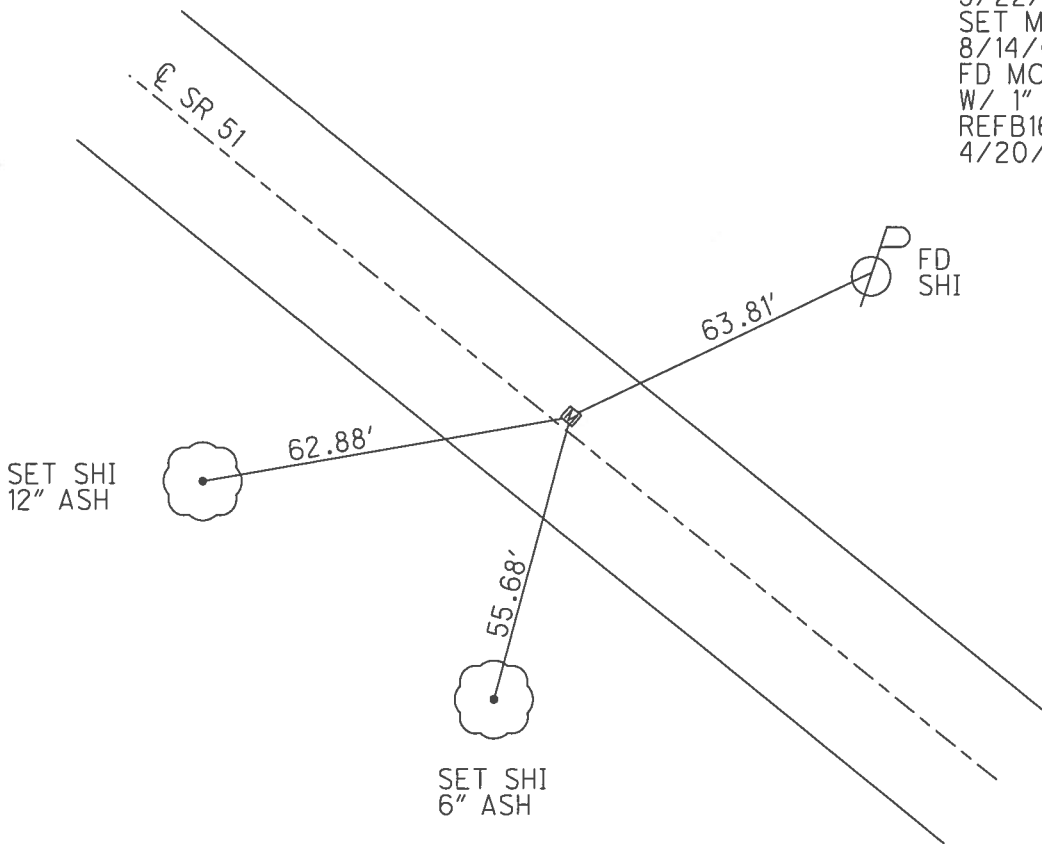

O.D.O.T. DISTRICT 2 SURVEY OFFICE (USE ONLY)

PERSONNEL _____ REFERENCE NO. 16 C SHEET 22 OF 30

NOTES RHOADES DATE 4/20/16 ROUTE SR 51
 H.C. O'DONNELL WEATHER SUNNY COUNTY WOOD
 R.C. RHOADES TEMP. 58° TOWNSHIP LAKE
 _____ SECTION 2
 _____ T 7 N R 12 E

TYPE MONUMENT MAG/WASHER
 ON SURFACE - ~~BELOW~~ ON
~~LEFT~~ - CL PAV'T - RIGHT 2.3'
9.5' TO RT EDGE PAVEMENT
 S.L.M. 126+57

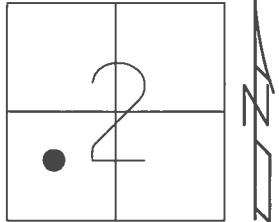

GRID: NORTHING: 702875.654 EASTING: 1708737.680

RECORD: 1971
 STA. 100+41.53
 BRIDGE PROJECT
 STA. 138+44.41
 FD P.K. NAIL
 5/22/02, MB
 SET P.K./WASHER
 8/14/02, MB
 FD MAG/WASHER
 REFCD16
 4/20/16, JFO
 SET MAG/WASHER
 NEWREFCD16
 8/16/17, JFO

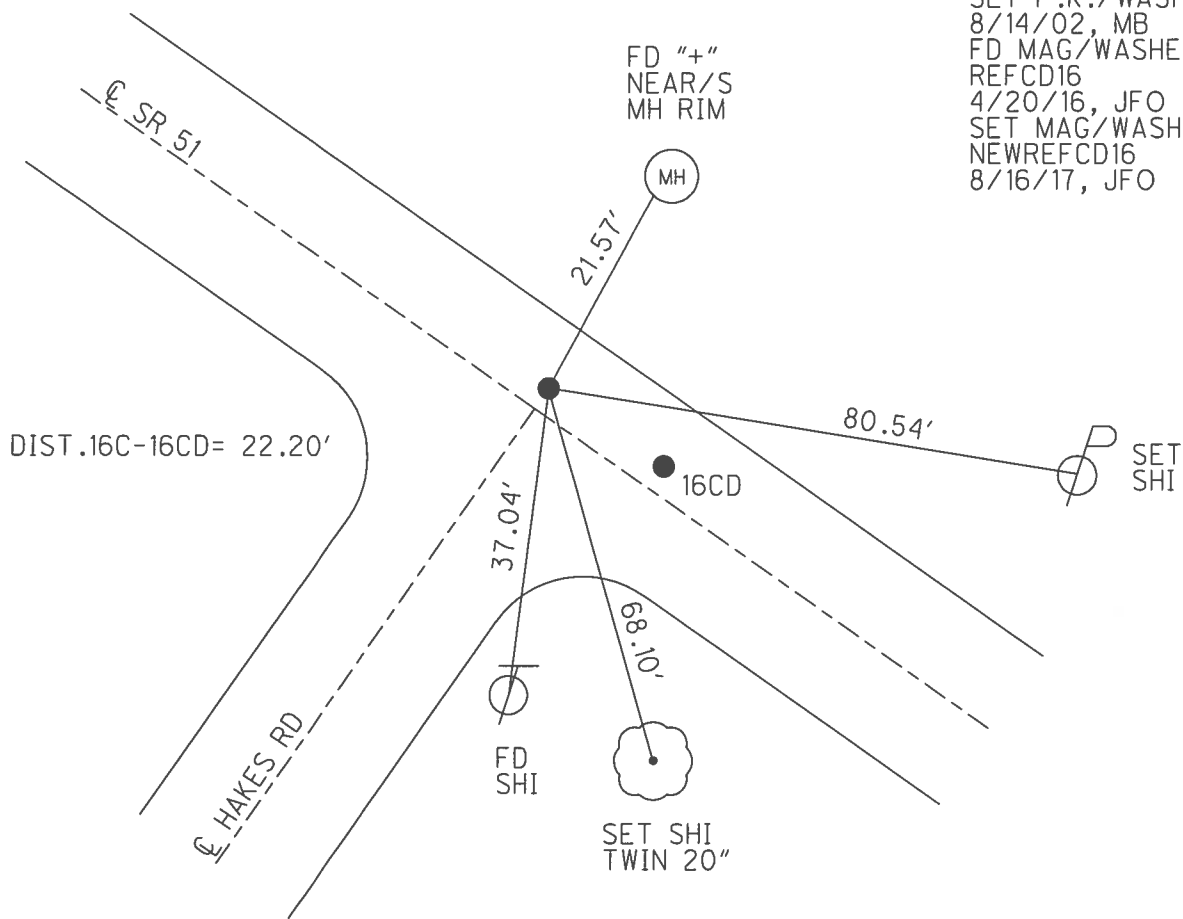

O.D.O.T. DISTRICT 2 SURVEY OFFICE (USE ONLY)

PERSONNEL _____ REFERENCE NO. 16 CD SHEET 21 OF 30

NOTES RHOADES DATE 4/20/16 ROUTE SR 51
 H.C. O'DONNELL WEATHER SUNNY COUNTY WOOD
 R.C. RHOADES TEMP. 58° TOWNSHIP LAKE
 SECTION 2
 T 7 N R 12 E

TYPE MONUMENT MAG/WASHER
 ON SURFACE - ~~BELOW~~ ON
~~LEFT~~ - C PAV'T - RIGHT 2.3'
9.5' TO RT EDGE PAVEMENT
 S.L.M. 126+35

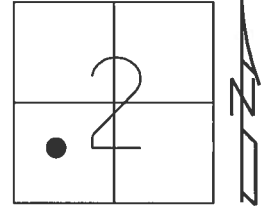

GRID: NORTHING: 702860.675 EASTING: 1708754.065

RECORD: 1971
 $\Delta = 0^{\circ} 12' 00''$ RT
 STA. 100+63.65
 FD P.K.NAIL
 5/22/02, MB
 SET P.K./WASHER
 8/14/02, MB
 FD MAG/WASHER
 REFCD16
 4/20/16, JFO
 SET MAG/WASHER
 NEWREFCD16
 8/16/17, JFO

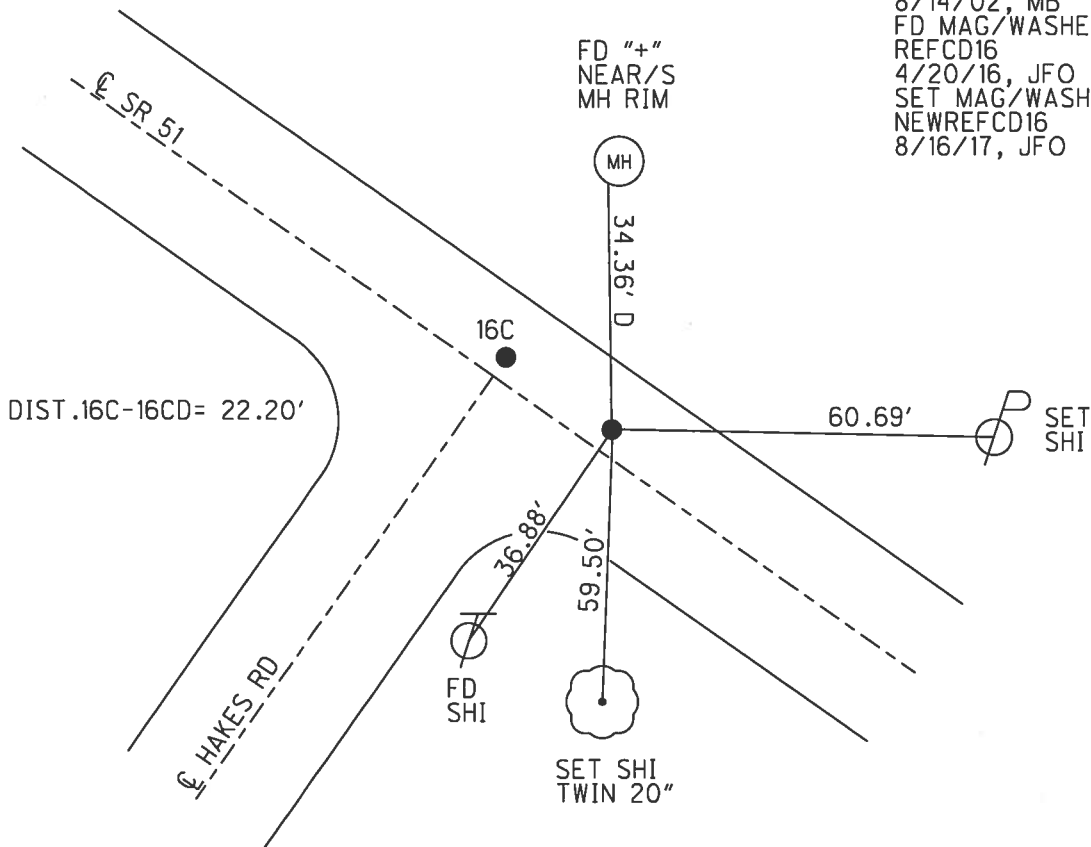

O.D.O.T. DISTRICT 2 SURVEY OFFICE (USE ONLY)

PERSONNEL _____ REFERENCE NO. 16 D SHEET 20 OF 30

NOTES	<u>RHOADES</u>	DATE	<u>4/20/16</u>	ROUTE	<u>SR 51</u>
H.C.	<u>O'DONNELL</u>	WEATHER	<u>SUNNY</u>	COUNTY	<u>WOOD</u>
R.C.	<u>RHOADES</u>	TEMP.	<u>50°</u>	TOWNSHIP	<u>LAKE</u>
				SECTION	<u>2</u>
				T	<u>7</u> N R <u>12</u> E

TYPE MONUMENT MAG NAIL

~~ON SURFACE~~ - BELOW 1"

~~LEFT~~ - CL PAV'T - RIGHT 3'

9.6' TO RT EDGE PAVEMENT

S.L.M. 123+40

GRID: NORTHING: 702662.747 EASTING: 1708970.310

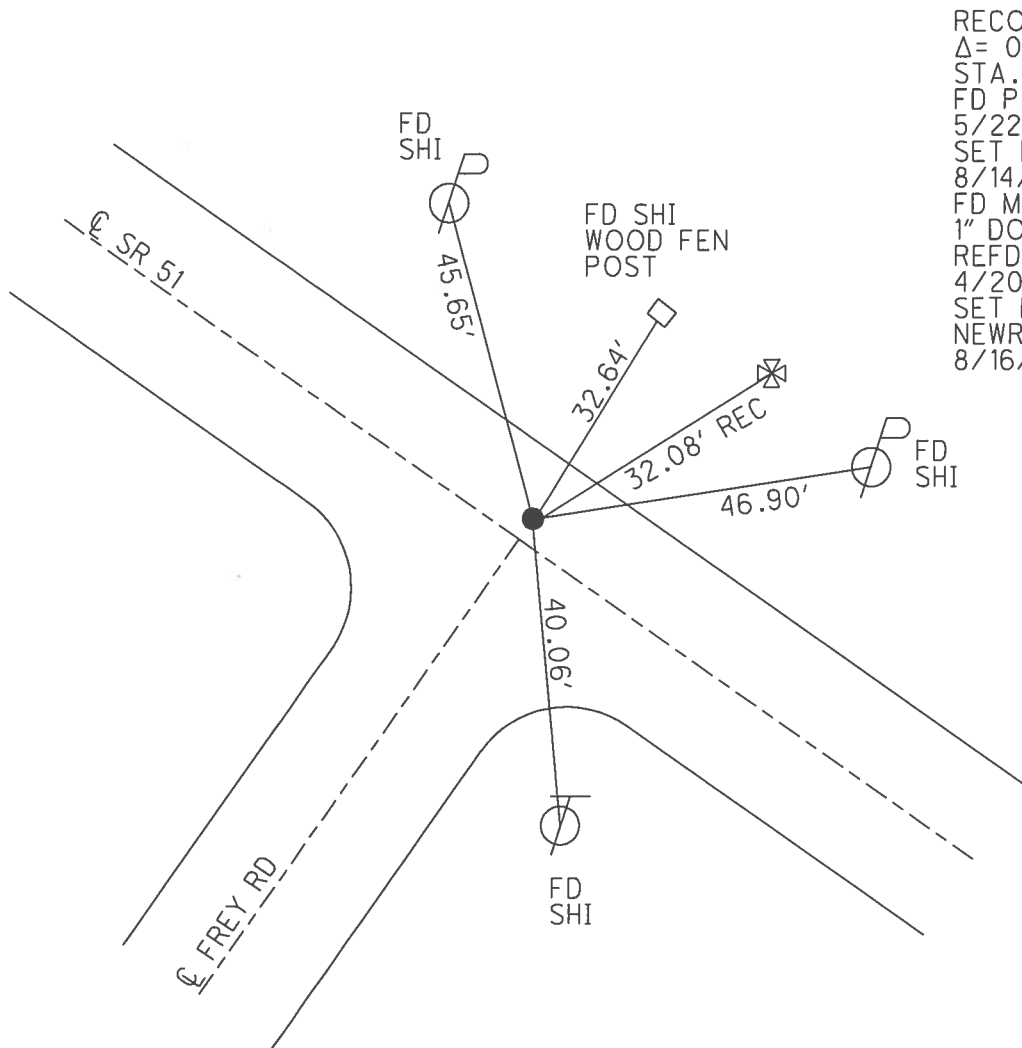
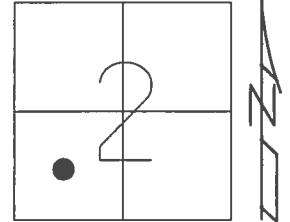

RECORD: 1971
 $\Delta = 0^\circ 21' RT$
 STA. 103+57.13
 FD P.K.NAIL
 5/22/02, MB
 SET P.K./WASHER
 8/14/02, MB
 FD MAG NAIL
 1" DOWN
 REFD16
 4/20/16, JFO
 SET MAG/WASHER
 NEWREFD16
 8/16/17, JFO

O.D.O.T. DISTRICT 2 SURVEY OFFICE (USE ONLY)

PERSONNEL _____ REFERENCE NO. 16 E SHEET 19 OF 30
 NOTES RHOADES DATE 4/20/16 ROUTE SR 51
 H.C. O'DONNELL WEATHER SUNNY COUNTY WOOD
 R.C. RHOADES TEMP. 50° TOWNSHIP LAKE
 _____ SECTION 2
 _____ T 7 N R 12 E

TYPE MONUMENT P.K./WASHER
 ON SURFACE - ~~BELOW~~ ON _____
~~LEFT~~ - Q PAV'T - RIGHT 2.2'
9.5' TO RT EDGE PAVEMENT
 S.L.M. 110+11
 GRID: NORTHING: 701759.652 EASTING: 1709945.075

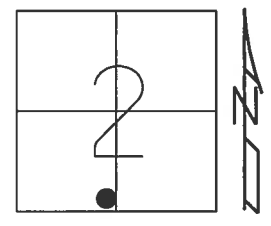

RECORD: 1971
 $\Delta = 0^\circ 32' RT$
 STA. 116+85.61
 FD P.K./WASHER
 5/22/02, MB
 SET P.K./WASHER
 8/14/02, MB
 FD P.K./WASHER
 REFE16
 4/20/16, JFO
 SET MAG/WASHER
 NEWREFE16
 8/15/17, JFO

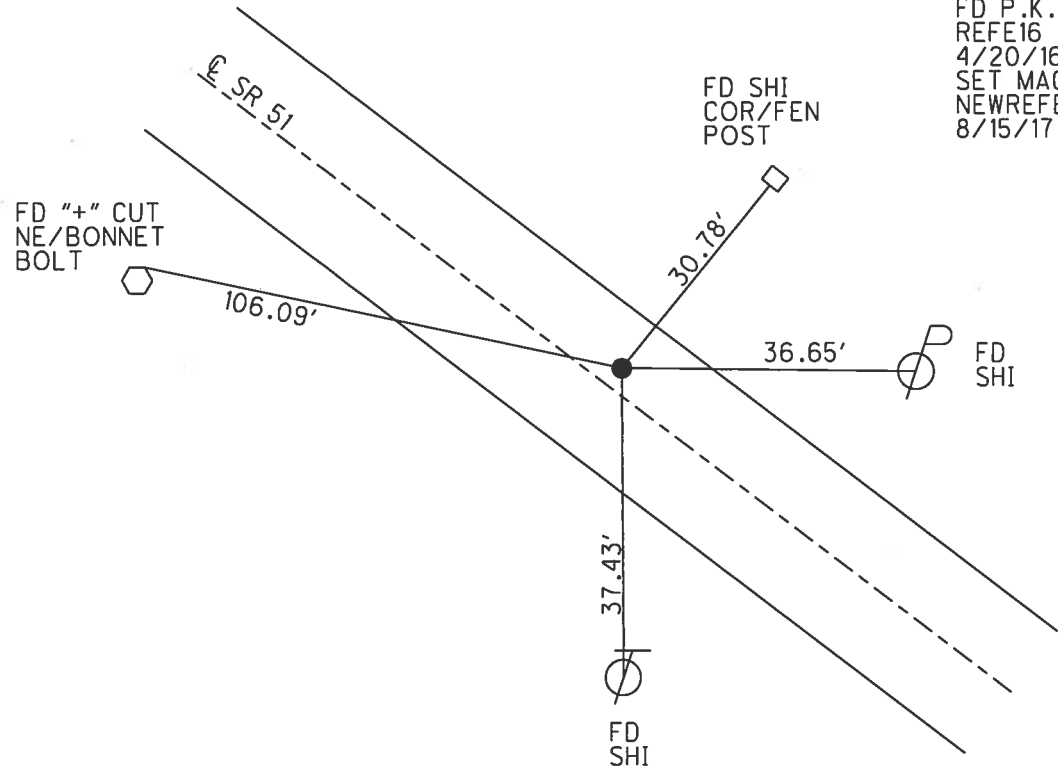

O.D.O.T. DISTRICT 2 SURVEY OFFICE (USE ONLY)

PERSONNEL _____ REFERENCE NO. 17 SHEET 18 OF 30
 NOTES RHOADES DATE 4/20/16 ROUTE SR 51
 H.C. O'DONNELL WEATHER CLEAR COUNTY WOOD
 R.C. RHOADES TEMP. 50° TOWNSHIP LAKE
 _____ SECTION 2
 _____ T 7 N R 12 E

TYPE MONUMENT MAG NAIL
 ON SURFACE - ~~BELOW~~ ON _____
~~LEFT~~ - ☉ PAV'T - RIGHT 1.5'
11.1' TO RT EDGE PAVEMENT
 S.L.M. 108+17.39
 GRID: NORTHING: 701627.230 EASTING: 1710085.629

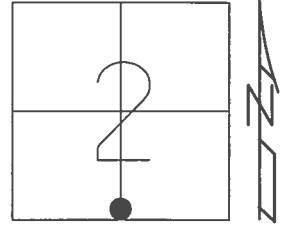

RECORD:
 FD P.K./WASHER
 5/22/02, MB
 ORIGN UNKNOWN
 SET P.K./WASHER
 8/13/02, MB
 FD MAG NAIL
 REF17
 4/20/16, JFO
 SET MAG/WASHER
 NEWREF17
 8/15/17, JFO

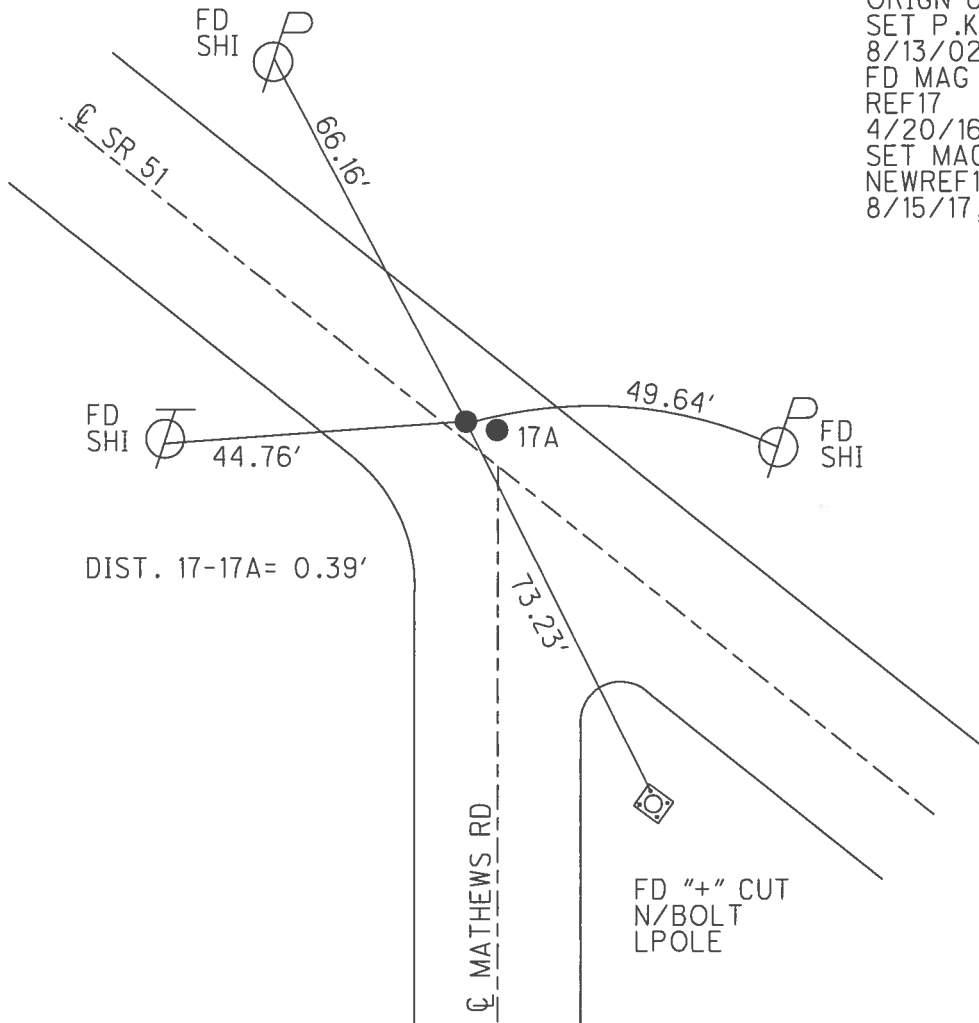

O.D.O.T. DISTRICT 2 SURVEY OFFICE (USE ONLY)

PERSONNEL	REFERENCE NO.	17 A	SHEET	17	OF	30
NOTES	RHOADES	DATE	4/20/16	ROUTE	SR 51	
H.C.	O'DONNELL	WEATHER	CLEAR	COUNTY	WOOD	
R.C.	RHOADES	TEMP.	50°	TOWNSHIP	LAKE	
				SECTION	2	
				T	7	N
				R	12	E

TYPE MONUMENT SM.R.R.SPIKE
~~ON SURFACE~~ - BELOW 2 1/2"
~~LEFT~~ - CL PAV'T - RIGHT 2.5'
11.1' TO RT EDGE PAVEMENT
 S.L.M. 108+17
 GRID: NORTHING: 701626.842 EASTING: 1710085.549

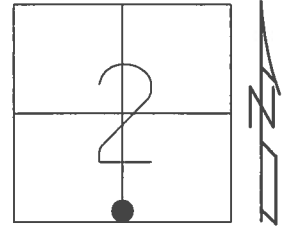

RECORD: 1971
 STA. 118+78.82
 FD SM.R.R.SPIKE
 5/22/02, MB
 SET P.K./WASHER
 8/14/02, MB
 FD SM.R.R.SPIKE
 2 1/2" DOWN
 REFA17
 4/20/16, JFO
 SET MAG/WASHER
 NEWREFA17
 8/15/17, JFO

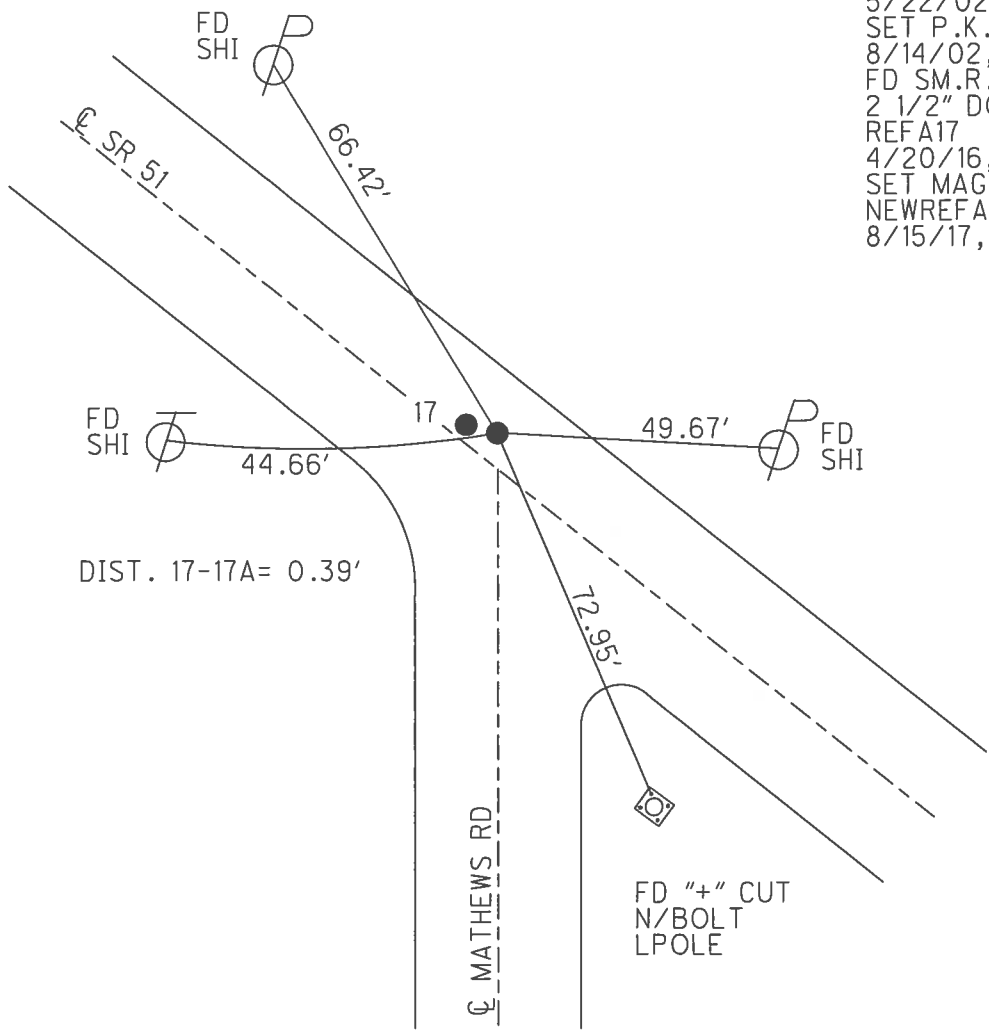

O.D.O.T. DISTRICT 2 SURVEY OFFICE (USE ONLY)

PERSONNEL _____ REFERENCE NO. 18 SHEET 16 OF 30

NOTES RHOADES DATE 4/20/16 ROUTE SR 51
 H.C. O'DONNELL WEATHER SUNNY COUNTY WOOD
 R.C. RHOADES TEMP. 50° TOWNSHIP LAKE
 _____ SECTION 11
 _____ T 7 N R 12 E

TYPE MONUMENT P.K./WASHER
 ON SURFACE - ~~BELOW~~ ON _____
~~LEFT~~ - ☉ PAV'T - RIGHT 2.2'
 - TO - EDGE PAVEMENT
 S.L.M. 104+97

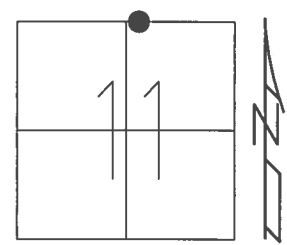

GRID: NORTHING: 701408.561 EASTING: 1710316.863

RECORD: 1971
 $\Delta = 0^\circ 30' \text{ LT}$
 STA. 121+97.04
 FD SM.R.R.SPIKE
 5/22/02, MB
 SET P.K./WASHER
 8/14/02, MB
 FD P.K./WASHER
 REF18
 4/20/16, JFO
 SET MAG/WASHER
 NEWREF18
 8/15/17, JFO

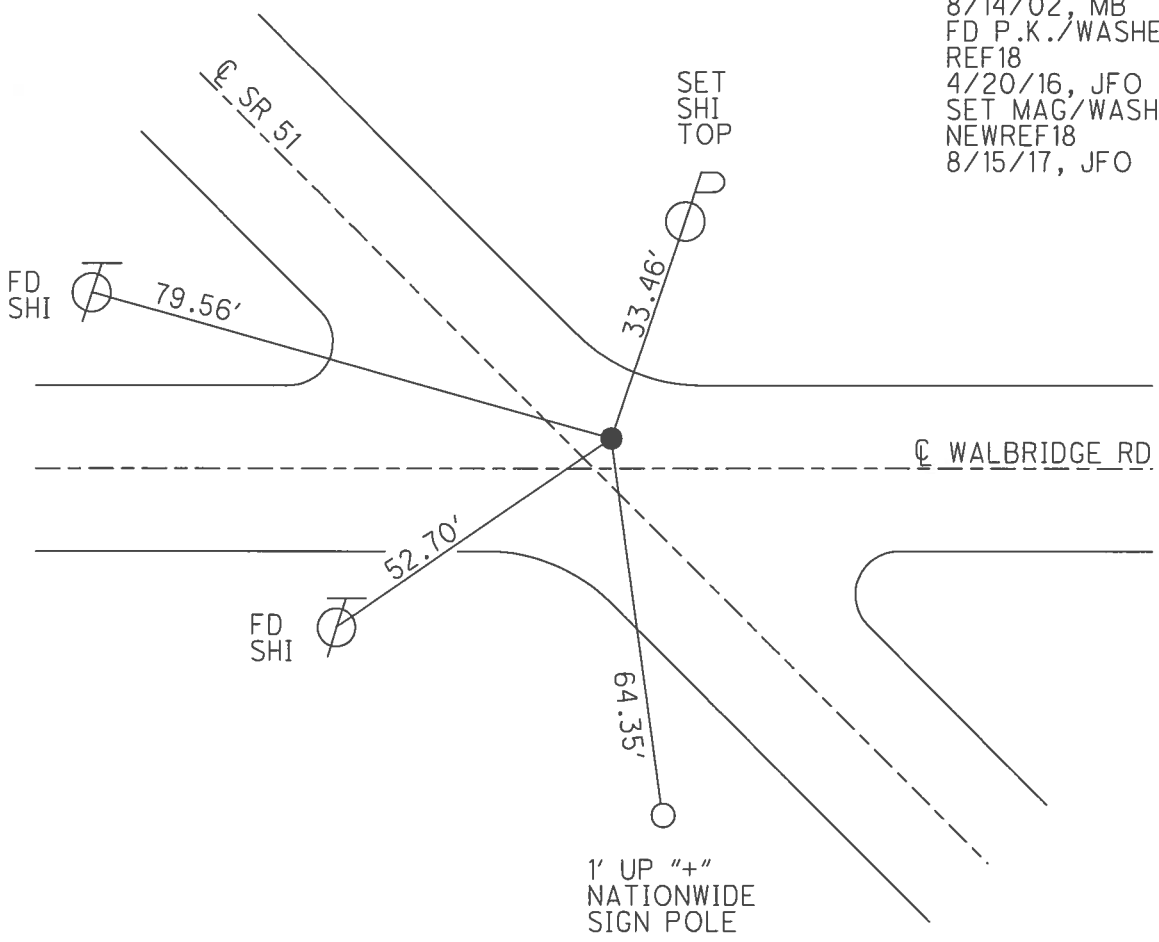

O.D.O.T. DISTRICT 2 SURVEY OFFICE (USE ONLY)

PERSONNEL _____ REFERENCE NO. 19 SHEET 15 OF 30

NOTES	<u>RHOADES</u>	DATE	<u>4/20/16</u>	ROUTE	<u>SR 51</u>
H.C.	<u>O'DONNELL</u>	WEATHER	<u>SUNNY</u>	COUNTY	<u>WOOD</u>
R.C.	<u>RHOADES</u>	TEMP.	<u>50°</u>	TOWNSHIP	<u>LAKE</u>
				SECTION	<u>11</u>
				T	<u>7</u> N
				R	<u>12</u> E

TYPE MONUMENT P.K./WASHER
 ON SURFACE - ~~BELOW~~ ON _____
~~LEFT~~ - CL PAV'T - RIGHT 2.5'
9.3' TO RT EDGE PAVEMENT
 S.L.M. 88+81
 GRID: NORTHING: 700313.812 EASTING: 1711503.013

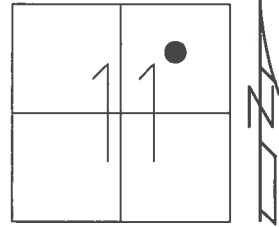

RECORD: 1971
 STA. 138+10.61
 FD LG.R.R.SPIKE
 5/22/02, MB
 SET P.K./WASHER
 8/14/02, MB
 FD P.K./WASHER
 REF19
 4/20/16, JFO
 SET MAG/WASHER
 NEWREF19
 8/15/17, JFO

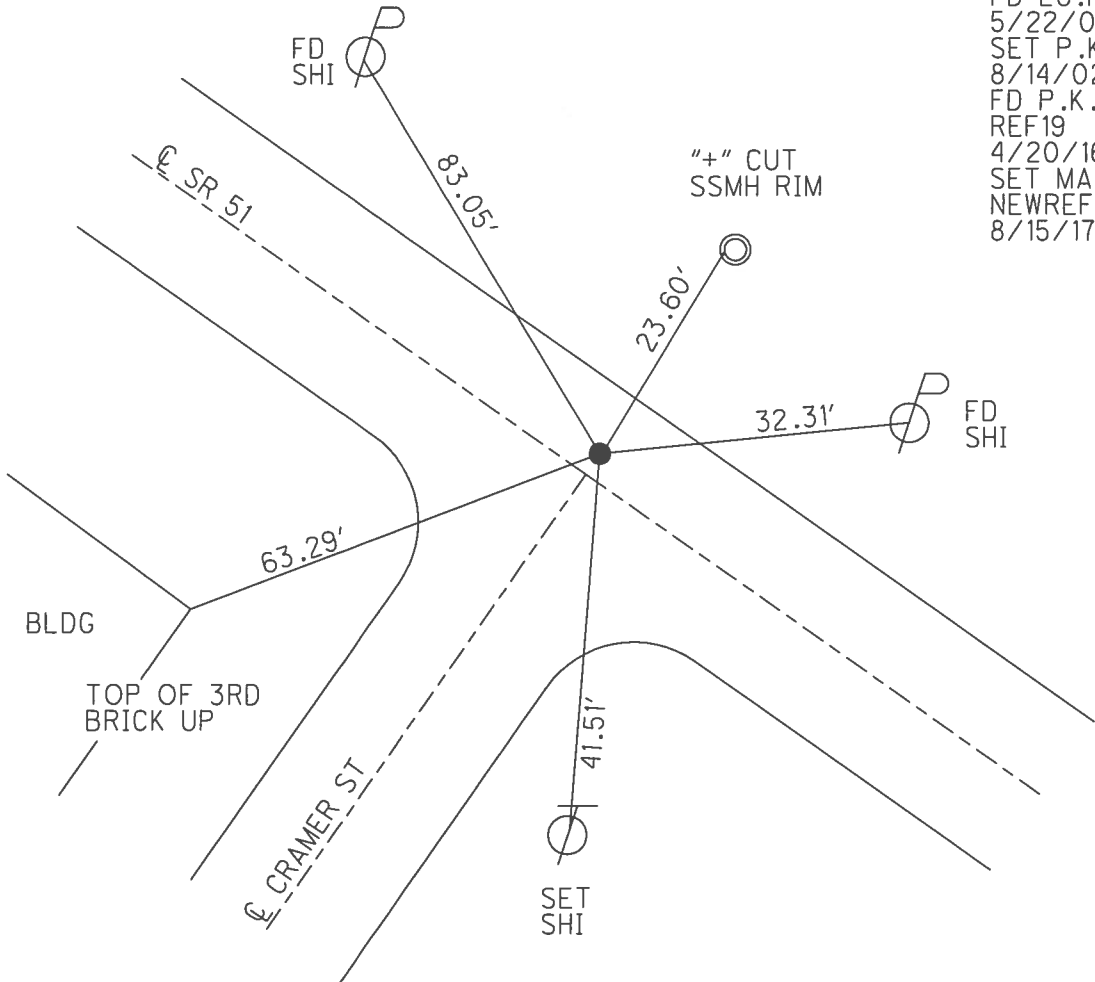

O.D.O.T. DISTRICT 2 SURVEY OFFICE (USE ONLY)

PERSONNEL _____ REFERENCE NO. 19 A SHEET 14 OF 30

NOTES RHOADES DATE 4/20/16 ROUTE SR 51
 H.C. O'DONNELL WEATHER CLEAR COUNTY WOOD
 R.C. RHOADES TEMP. 50° TOWNSHIP LAKE
 _____ SECTION 11
 _____ T 7 N R 12 E

TYPE MONUMENT MAG NAIL

ON SURFACE - ~~BELOW~~ ON _____

~~LEFT~~ - C PAV'T - RIGHT 2.2'

9.2' TO RT EDGE PAVEMENT

S.L.M. 81+04

GRID: NORTHING: 699787.041 EASTING: 1712073.946

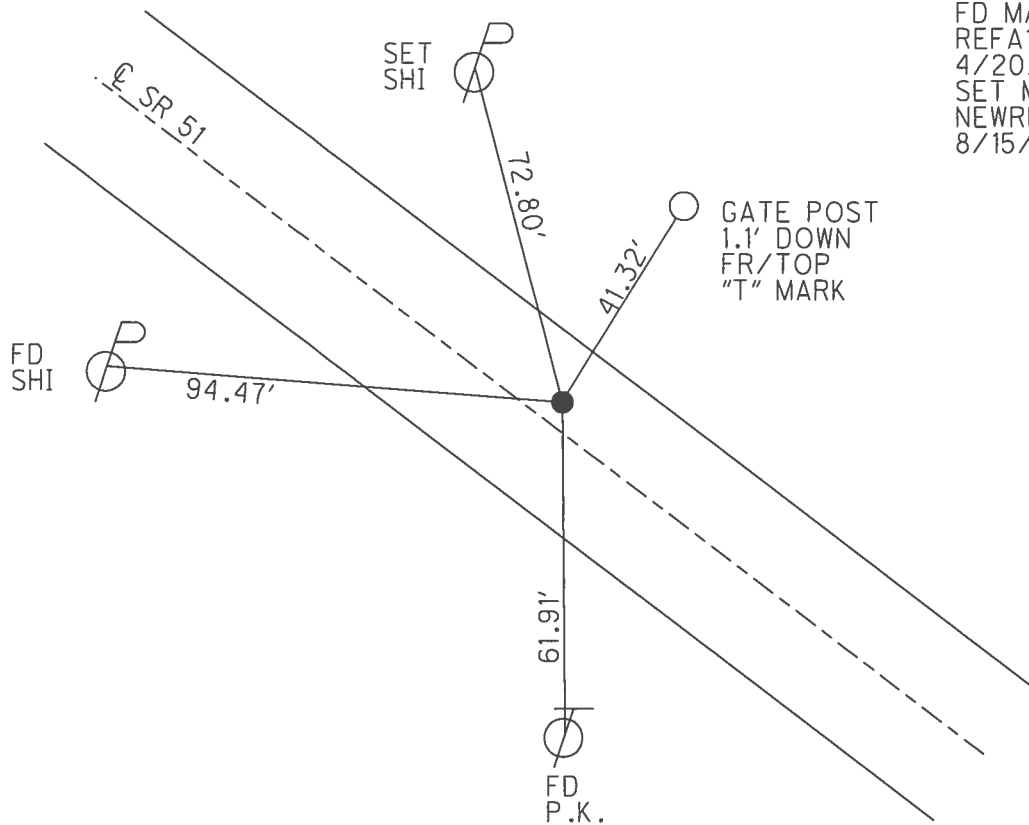
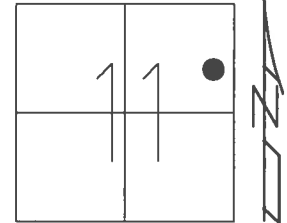

RECORD: 1971
 $\Delta = 0^\circ 04' 20''$ RT
 STA. 145+87.29
 FD P.K. SHANK
 5/22/02, MB
 SET P.K./WASHER
 8/13/02, MB
 FD MAG NAIL
 REFA19
 4/20/16, JFO
 SET MAG/WASHER
 NEWREFA19
 8/15/17, JFO

O.D.O.T. DISTRICT 2 SURVEY OFFICE (USE ONLY)

PERSONNEL _____ REFERENCE NO. 20 SHEET 13 OF 30

NOTES RHOADES DATE 4/19/16 ROUTE SR 51
 H.C. O'DONNELL WEATHER CLOUDY COUNTY WOOD
 R.C. RHOADES TEMP. 50° TOWNSHIP LAKE
 _____ SECTION 12
 _____ T 7 N R 12 E

TYPE MONUMENT P.K./WASHER
 ON SURFACE - ~~BELOW~~ ON _____
~~LEFT~~ - ☉ PAV'T - RIGHT 2.1'
 - TO - EDGE PAVEMENT
 S.L.M. 72+02
 GRID: NORTHING: 699170.666 EASTING: 1712740.038

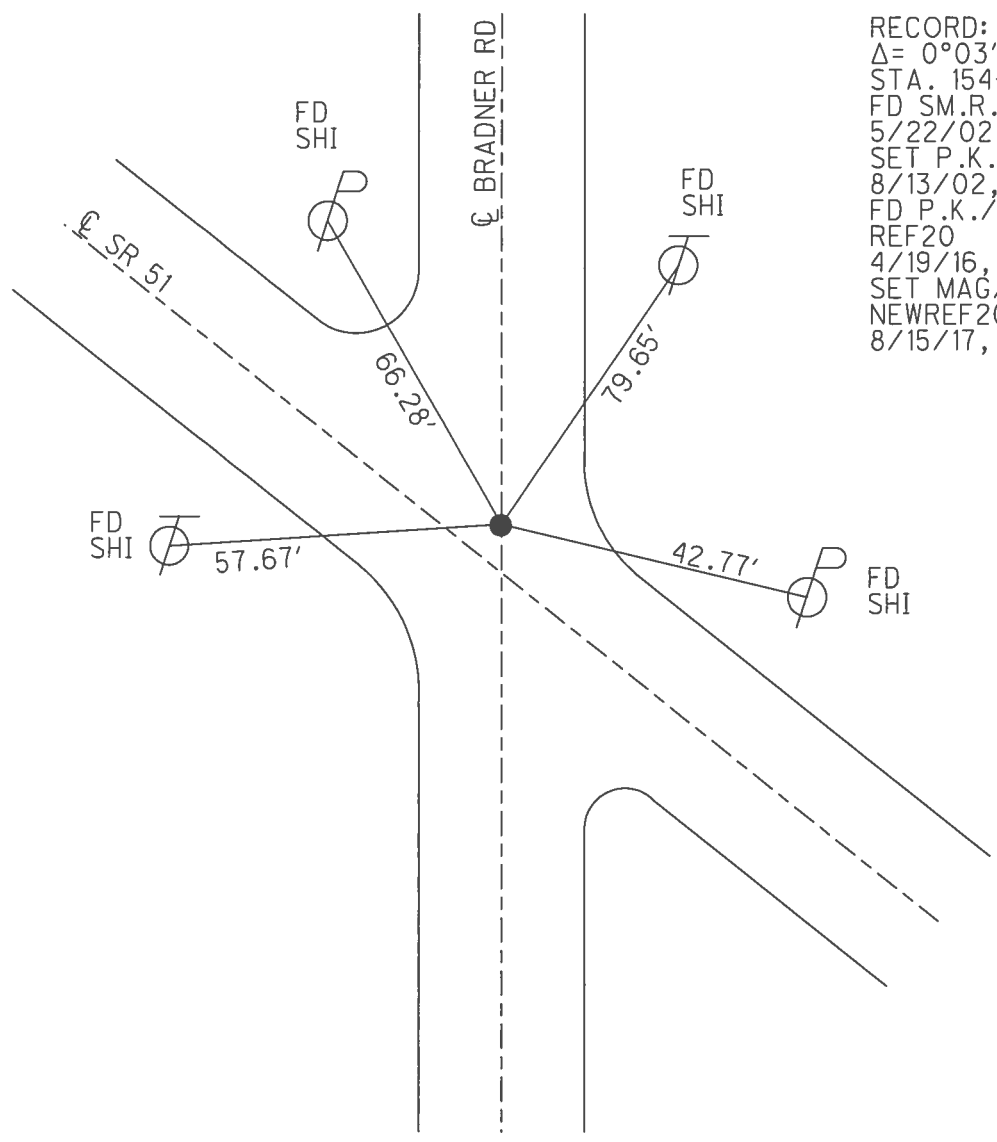
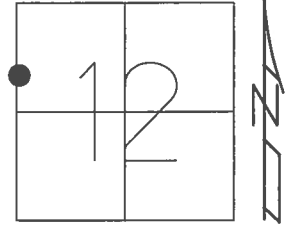

RECORD: 1971
 $\Delta = 0^{\circ}03' 20''$ LT
 STA. 154+94.97
 FD SM.R.R.SPIKE
 5/22/02, MB
 SET P.K./WASHER
 8/13/02, MB
 FD P.K./WASHER
 REF20
 4/19/16, JFO
 SET MAG/WASHER
 NEWREF20
 8/15/17, JFO

O.D.O.T. DISTRICT 2 SURVEY OFFICE (USE ONLY)

PERSONNEL _____ REFERENCE NO. 21 SHEET 12 OF 30
 NOTES RHOADES DATE 4/19/16 ROUTE SR 51
 H.C. O'DONNELL WEATHER CLOUDY COUNTY WOOD
 R.C. RHOADES TEMP. 50° TOWNSHIP LAKE
 _____ SECTION 12
 _____ T 7 N R 12 E

TYPE MONUMENT P.K./WASHER
 ON SURFACE - ~~BELOW~~ ON _____
~~LEFT~~ - Q PAV'T - RIGHT 2.1'
8.9' TO RT EDGE PAVEMENT
 S.L.M. 64+93

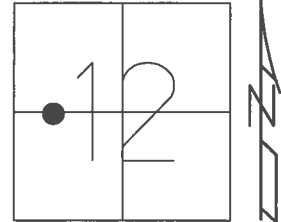

GRID: NORTHING: 698690.025 EASTING: 1713260.398

RECORD: 1971
 $\Delta = 0^{\circ}13' 40' \text{ LT}$
 STA. 162+03.87
 FD P.K.SHANK
 5/22/02, MB
 SET P.K./WASHER
 8/13/02, MB
 FD P.K./WASHER
 REF21
 4/19/16, JFO
 SET MAG/WASHER
 NEWREF21
 8/15/17, JFO

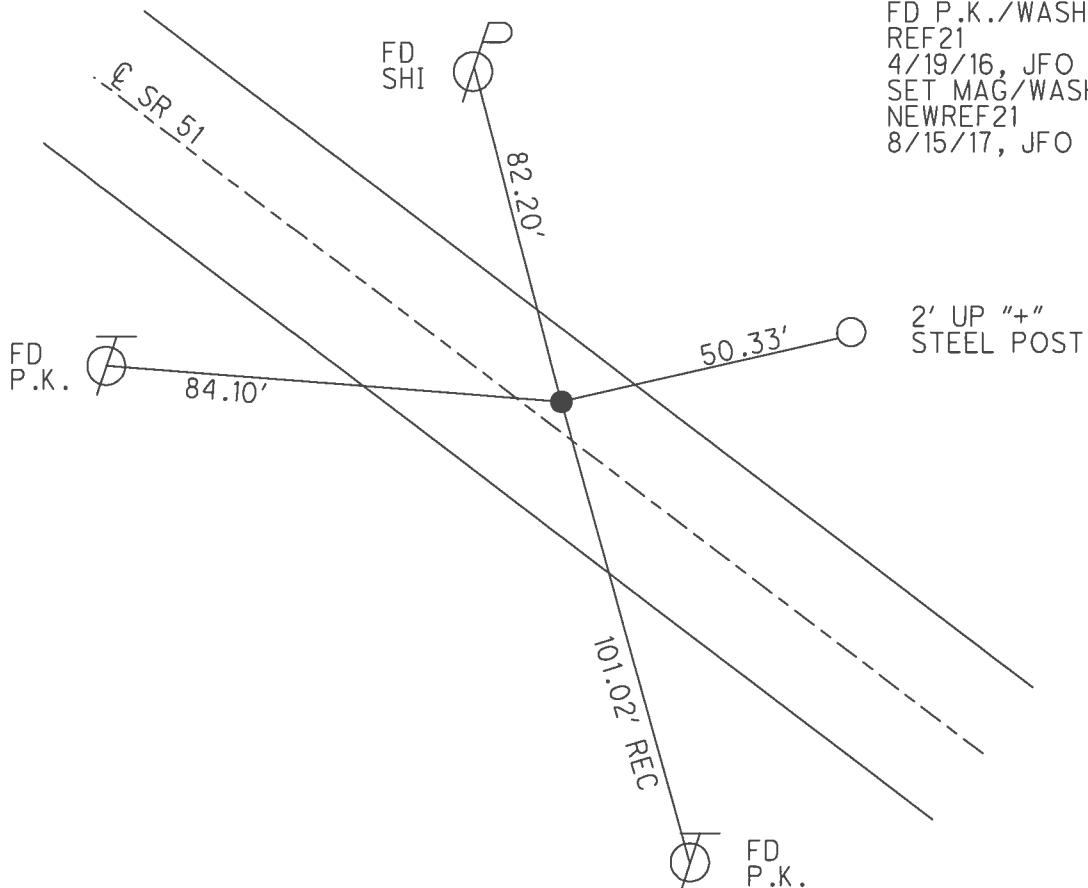

O.D.O.T. DISTRICT 2 SURVEY OFFICE (USE ONLY)

PERSONNEL	REFERENCE NO.	<u>22</u>	SHEET	<u>11</u>	OF	<u>30</u>
NOTES	<u>RHOADES</u>	DATE	<u>4/20/16</u>	ROUTE	<u>SR 51</u>	
H.C.	<u>O'DONNELL</u>	WEATHER	<u>SUNNY</u>	COUNTY	<u>WOOD</u>	
R.C.	<u>RHOADES</u>	TEMP.	<u>50°</u>	TOWNSHIP	<u>LAKE</u>	
				SECTION	<u>12</u>	
				T	<u>7</u>	R
					<u>N</u>	<u>12</u>
					<u>E</u>	

TYPE MONUMENT MAG/WASHER
 ON SURFACE - ~~BELOW~~ ON _____
~~LEFT~~ - CL PAV'T - RIGHT 2.1'
9.0' TO RT EDGE PAVEMENT
 S.L.M. 53+94
 GRID: NORTHING: 697948.200 EASTING: 1714070.303

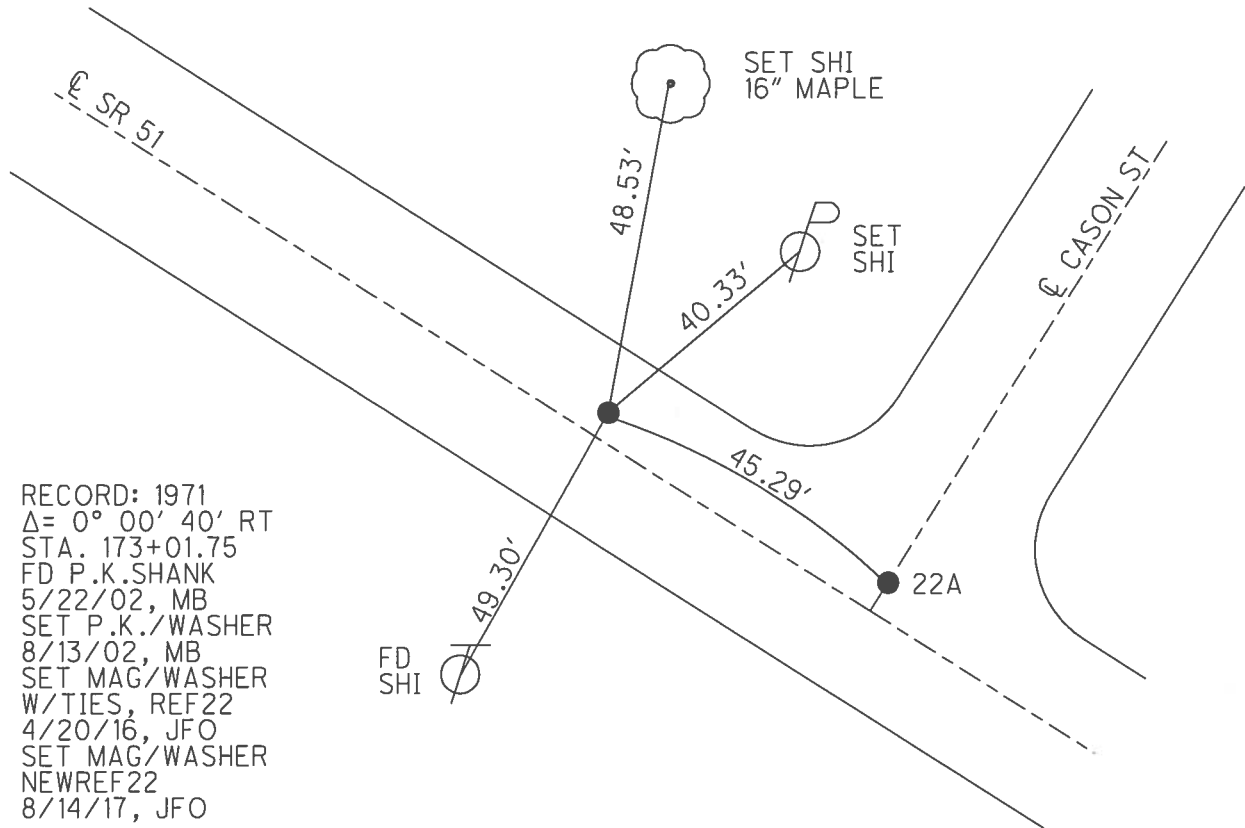
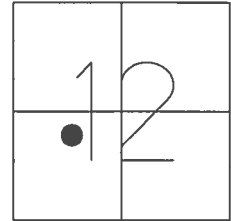

RECORD: 1971
 $\Delta = 0^{\circ} 00' 40''$ RT
 STA. 173+01.75
 FD P.K.SHANK
 5/22/02, MB
 SET P.K./WASHER
 8/13/02, MB
 SET MAG/WASHER
 W/TIES, REF22
 4/20/16, JFO
 SET MAG/WASHER
 NEWREF22
 8/14/17, JFO

O.D.O.T. DISTRICT 2 SURVEY OFFICE (USE ONLY)

PERSONNEL _____ REFERENCE NO. 22 A SHEET 10 OF 30

NOTES RHOADES DATE 4/20/16 ROUTE SR 51
 H.C. O'DONNELL WEATHER SUNNY COUNTY WOOD
 R.C. RHOADES TEMP. 50° TOWNSHIP LAKE
 _____ SECTION 12
 _____ T 7 N R 12 E

TYPE MONUMENT SM.R.R.SPIKE

~~ON SURFACE~~ - BELOW 2.5'

~~LEFT~~ - Q PAV'T - RIGHT 2.8'

15.7' TO LT EDGE PAVEMENT

S.L.M. 53+49

GRID: NORTHING: 697917.738 EASTING: 1714103.665

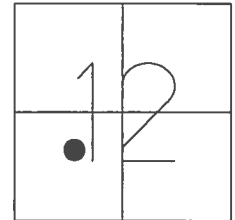

RECORD: 1971
 STA. 173+47.05
 FD SM.R.R.SPIKE
 5/22/02, MB
 SET P.K./WASHER
 8/13/02, MB
 FD SM.R.R.SPIKE
 2.5" DOWN
 REFA22
 4/20/16, JFO
 SET MAG/WASHER
 NEWREFA22
 8/14/17, JFO

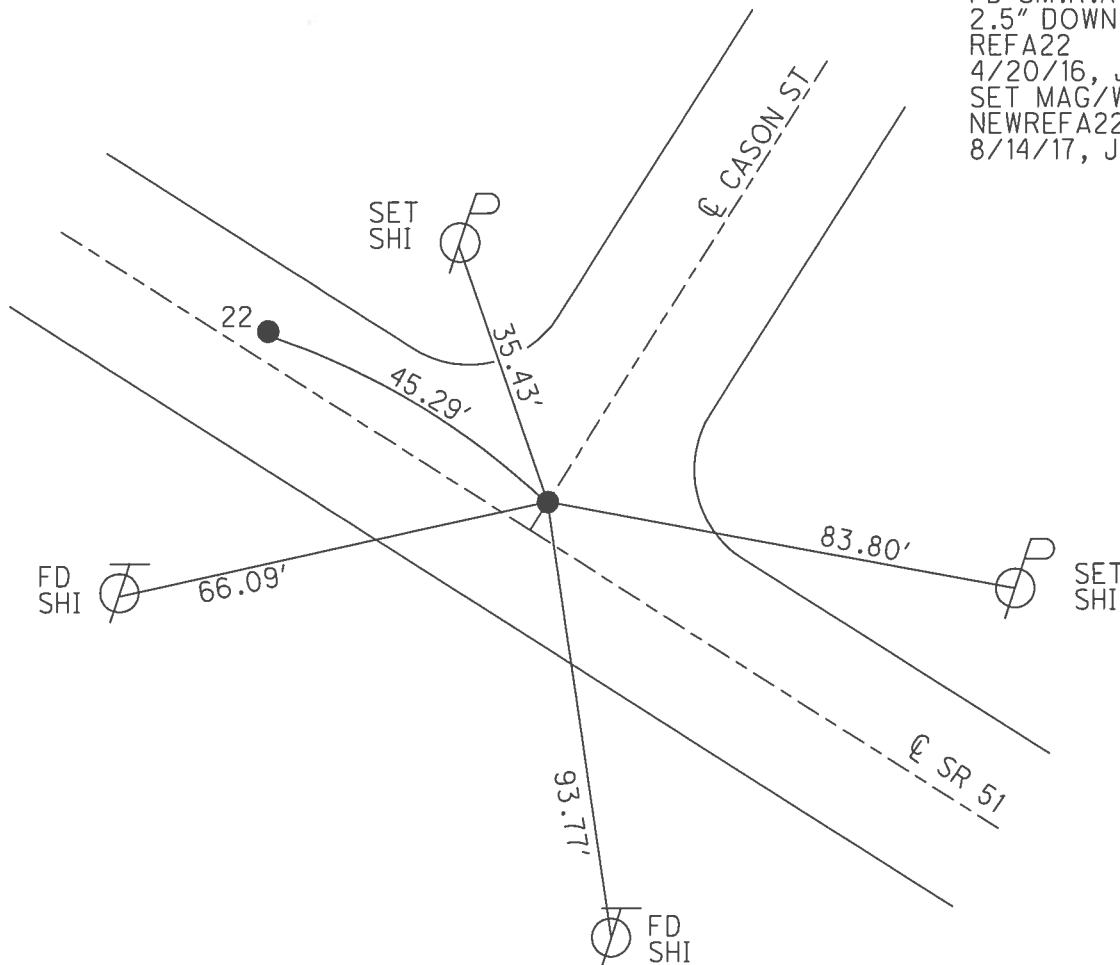

O.D.O.T. DISTRICT 2 SURVEY OFFICE (USE ONLY)

PERSONNEL _____ REFERENCE NO. 23 SHEET 9 OF 30

NOTES RHOADES DATE 8/14/17 ROUTE SR 51
H.C. O'DONNELL WEATHER CLEAR COUNTY WOOD
R.C. RHOADES TEMP. 70° TOWNSHIP LAKE
SECTION 12
T 7 N R 12 E

TYPE MONUMENT MAG/WASHER
ON SURFACE - ~~BELOW~~ ON
~~LEFT~~ - CL PAV'T - RIGHT 2.7'
15.5' TO LT EDGE PAVEMENT
S.L.M. 50+48
GRID: NORTHING: 697715.035 EASTING: 1714324.764

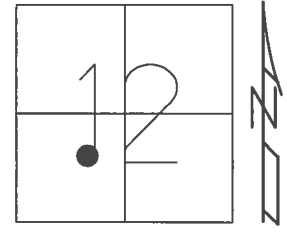

RECORD: 1971
STA. 176+47
FD SM.R.R.SPIKE
5/22/02, MB
SET P.K./WASHER
8/13/02, MB
FD HOLE W/TIES
REF23
4/19/16, JFO
SET MAG/WASHER
NEWREF23
8/14/17, JFO

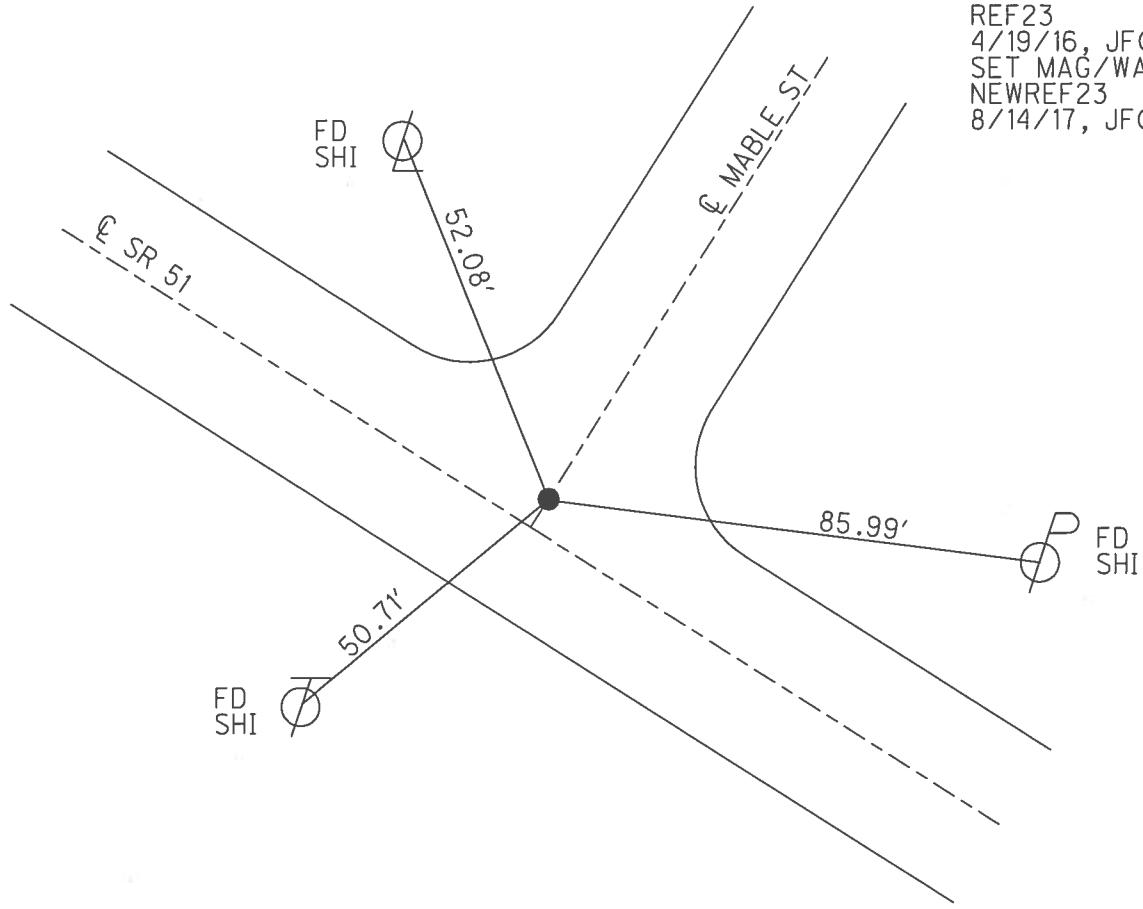

O.D.O.T. DISTRICT 2 SURVEY OFFICE (USE ONLY)

PERSONNEL _____ REFERENCE NO. 23 A SHEET 8 OF 30
 NOTES RHOADES DATE 4/19/16 ROUTE SR 51
 H.C. O'DONNELL WEATHER CLOUDY COUNTY WOOD
 R.C. RHOADES TEMP. 50° TOWNSHIP LAKE
 _____ SECTION 12
 _____ T 7 N R 12 E

TYPE MONUMENT P.K./WASHER
 ON SURFACE - ~~BELOW~~ ON _____
~~LEFT~~ - Q PAV'T - RIGHT 2.9'
9.1' TO RT EDGE PAVEMENT
 S.L.M. 48+99

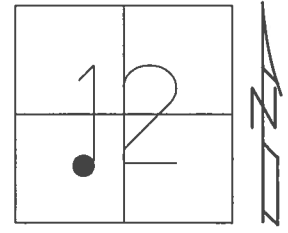

GRID: NORTHING: 697613.602 EASTING: 1714435.463

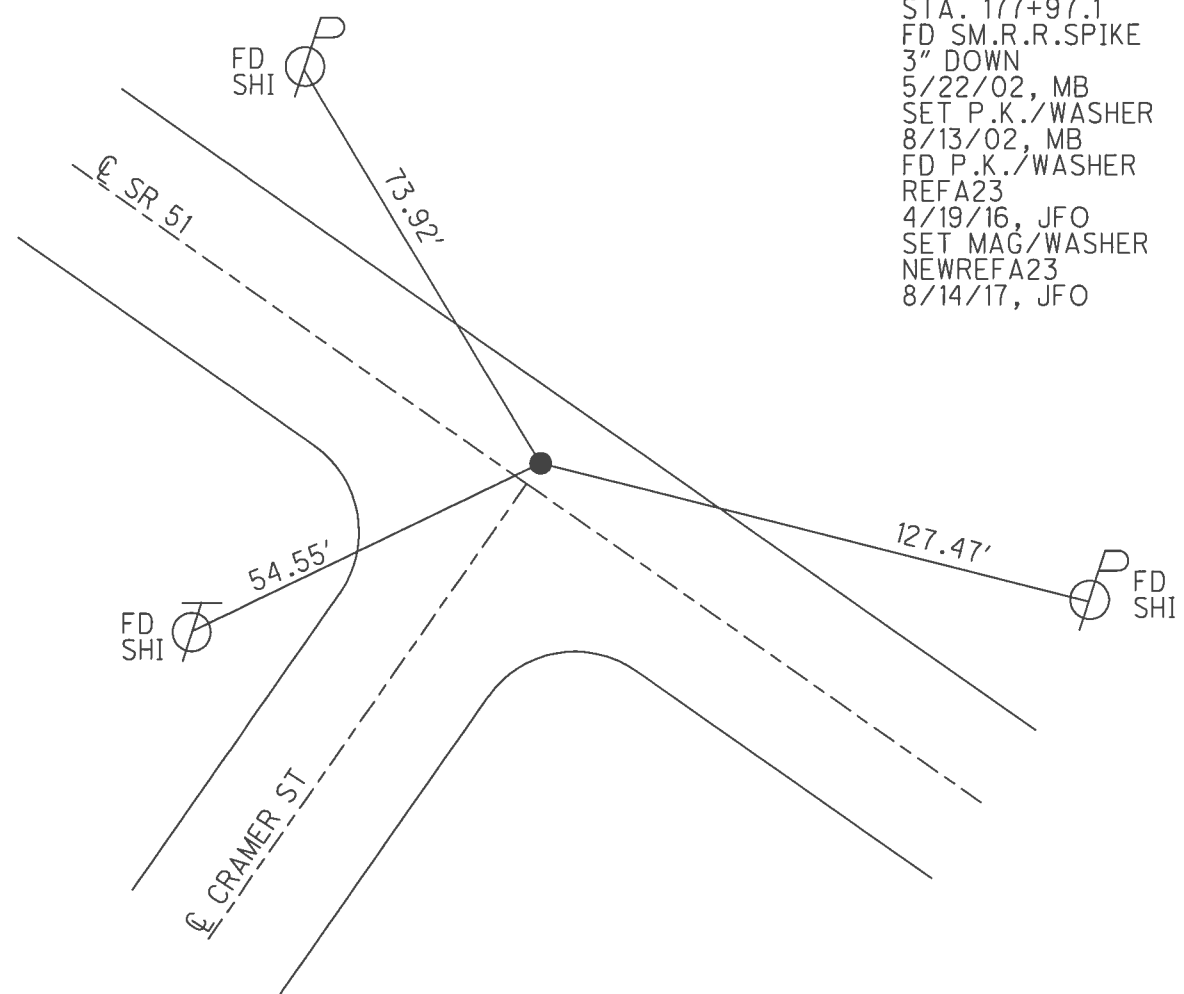

RECORD: 1971
 STA. 177+97.1
 FD SM.R.R.SPIKE
 3" DOWN
 5/22/02, MB
 SET P.K./WASHER
 8/13/02, MB
 FD P.K./WASHER
 REFA23
 4/19/16, JFO
 SET MAG/WASHER
 NEWREFA23
 8/14/17, JFO

O.D.O.T. DISTRICT 2 SURVEY OFFICE (USE ONLY)

PERSONNEL _____ REFERENCE NO. 23 B SHEET 7 OF 30

NOTES	<u>RHOADES</u>	DATE	<u>8/14/17</u>	ROUTE	<u>SR 51</u>
H.C.	<u>O'DONNELL</u>	WEATHER	<u>CLEAR</u>	COUNTY	<u>WOOD</u>
R.C.	<u>RHOADES</u>	TEMP.	<u>70°</u>	TOWNSHIP	<u>LAKE</u>
				SECTION	<u>12</u>
				T	<u>7</u> N
				R	<u>12</u> E

TYPE MONUMENT MAG/WASHER
 ON SURFACE - ~~BELOW~~ ON _____
~~LEFT~~ - ☉ PAV'T - RIGHT 3.2'
 - TO - EDGE PAVEMENT
 S.L.M. 46+48

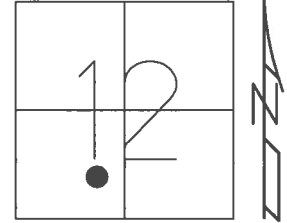

GRID: NORTHING: 697444.738 EASTING: 1714619.637

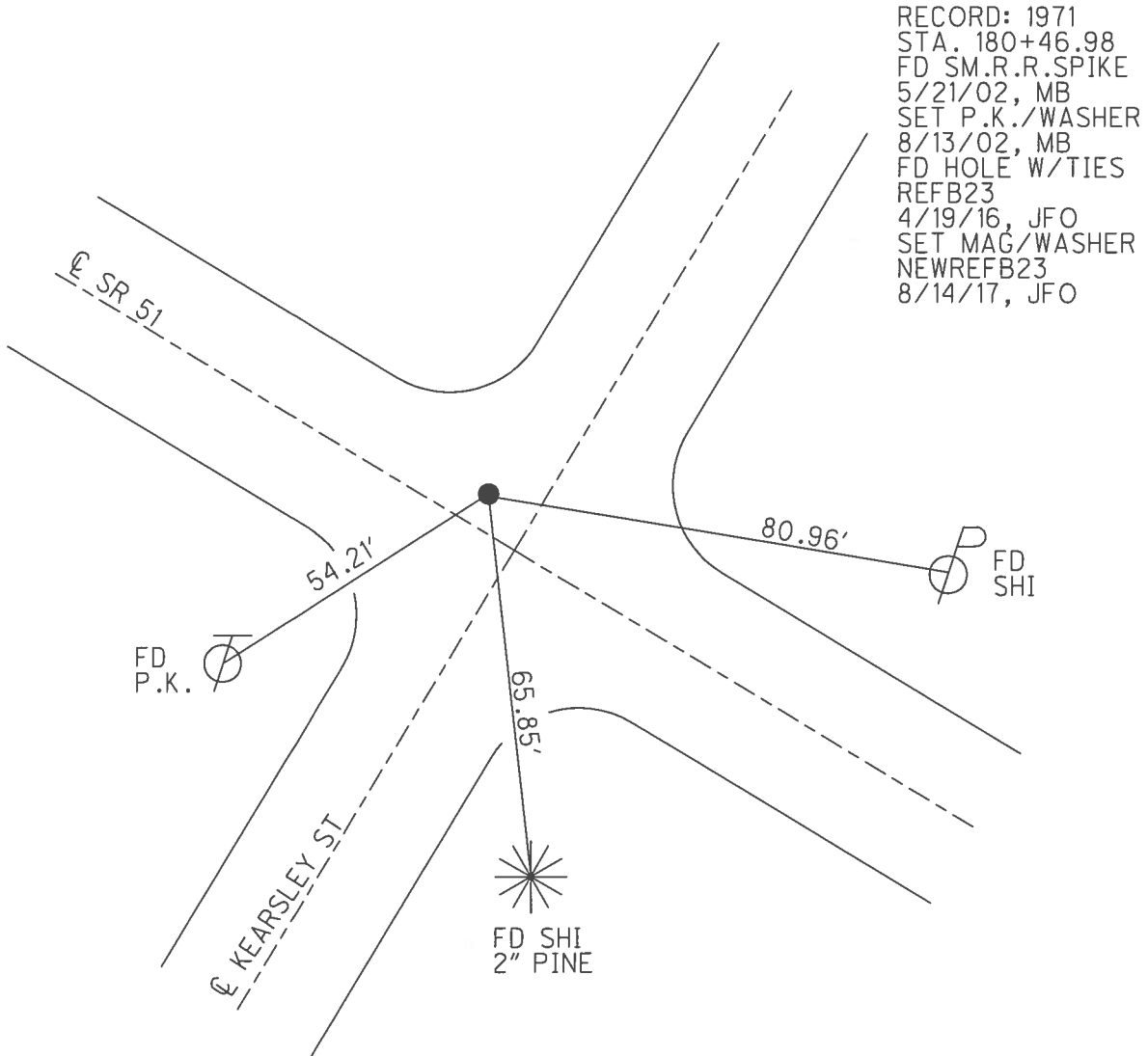

O.D.O.T. DISTRICT 2 SURVEY OFFICE (USE ONLY)

PERSONNEL _____ REFERENCE NO. 23 C SHEET 6 OF 30

NOTES RHOADES DATE 8/14/17 ROUTE SR 51
 H.C. O'DONNELL WEATHER CLEAR COUNTY WOOD
 R.C. RHOADES TEMP. 70° TOWNSHIP LAKE
 _____ SECTION 12
 _____ T 7 N R 12 E

TYPE MONUMENT MAG/WASHER
 ON SURFACE - ~~BELOW~~ ON _____
~~LEFT~~ - CL PAV'T - RIGHT 3.7'
 _____ TO _____ EDGE PAVEMENT
 S.L.M. 42+00
 GRID: NORTHING: 697143.031 EASTING: 1714950.247

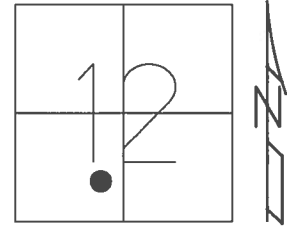

RECORD: 1971
 STA. 184+97.05
 FD SM.R.R.SPIKE
 5/20/02, MB
 SET P.K./WASHER
 8/13/02, MB
 FD HOLE W/TIES
 REFC23
 4/19/16, JFO
 SET MAG/WASHER
 NEWREFC23
 8/14/17, JFO

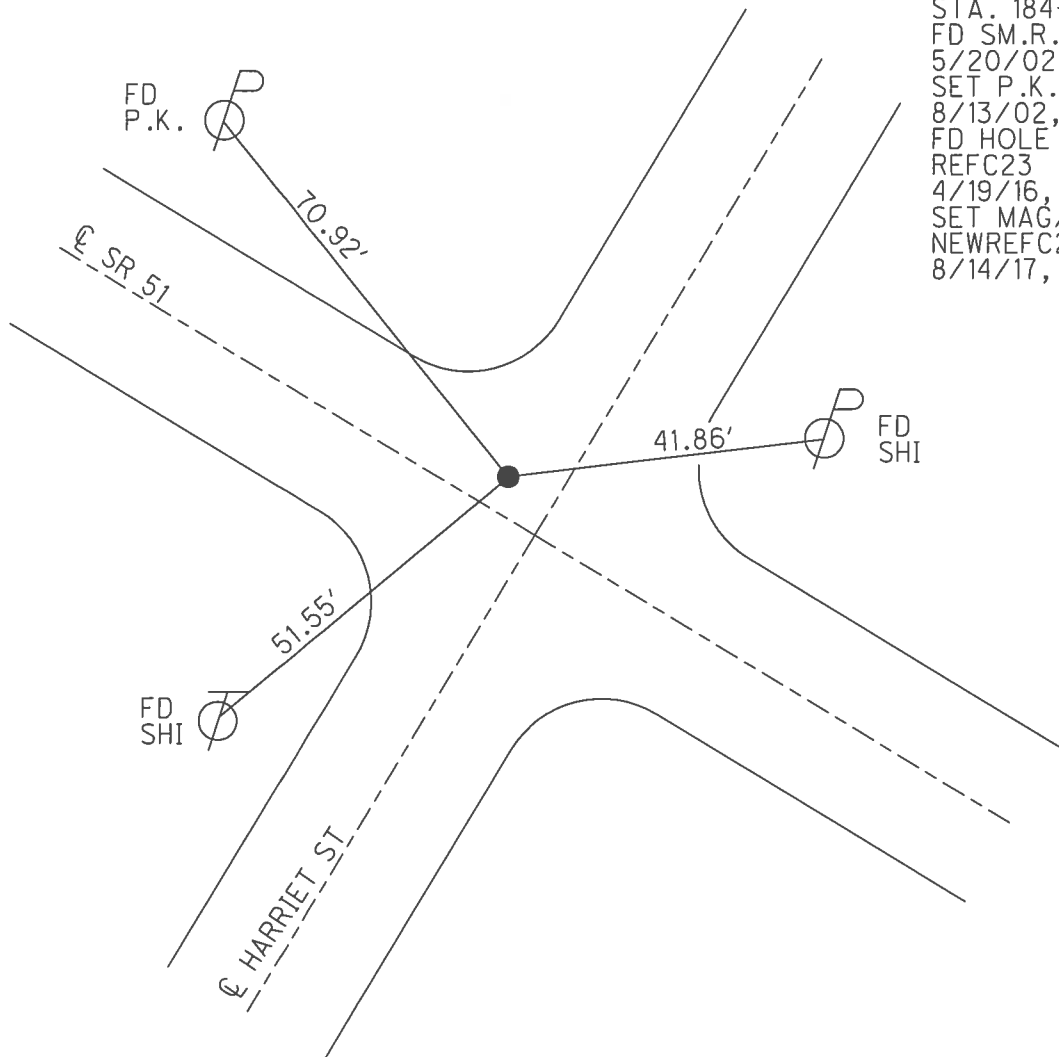

O.D.O.T. DISTRICT 2 SURVEY OFFICE (USE ONLY)

PERSONNEL _____ REFERENCE NO. 23 D SHEET 5 OF 30

NOTES RHOADES DATE 4/20/16 ROUTE SR 51

H.C. O'DONNELL WEATHER CLEAR COUNTY WOOD

R.C. RHOADES TEMP. 50° TOWNSHIP LAKE

SECTION 12

T 7 N R 12 E

TYPE MONUMENT P.K.SHANK

ON SURFACE - ~~BELOW~~ ON _____

~~LEFT~~ - Q PAV'T - RIGHT 2.5'

9.4' TO RT EDGE PAVEMENT

S.L.M. 38+46

GRID: NORTHING: 696904.231 EASTING: 1715209.633

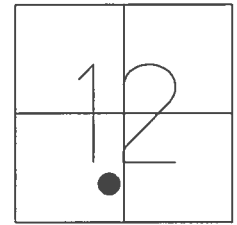

RECORD: 1971
 STA. 188+47.18
 FD SM.R.R.SPIKE
 5/20/02, MB
 SET P.K./WASHER
 8/13/02, MB
 FD P.K.SHANK
 REFD23
 4/20/16, JFO
 SET MAG/WASHER
 NEWREFD23
 8/14/17, JFO

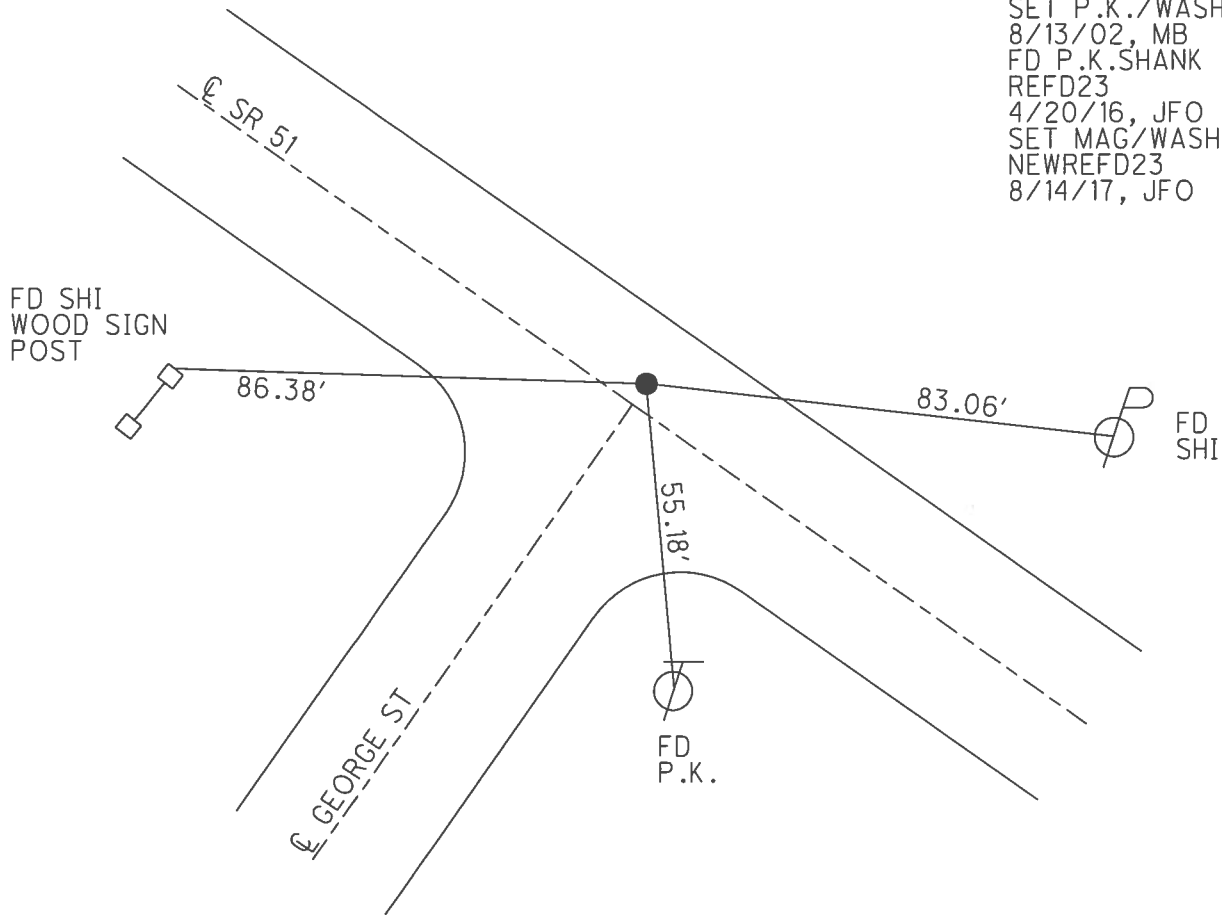

O.D.O.T. DISTRICT 2 SURVEY OFFICE (USE ONLY)

PERSONNEL _____ REFERENCE NO. 24 SHEET 4 OF 30

NOTES	<u>RHOADES</u>	DATE	<u>4/20/16</u>	ROUTE	<u>SR 51</u>
H.C.	<u>O'DONNELL</u>	WEATHER	<u>CLEAR</u>	COUNTY	<u>WOOD</u>
R.C.	<u>RHOADES</u>	TEMP.	<u>50°</u>	TOWNSHIP	<u>LAKE</u>
				SECTION	<u>12</u>
				T	<u>7</u> N
				R	<u>12</u> E

TYPE MONUMENT SM.R.R.SPIKE
~~ON SURFACE~~ - BELOW 2 1/2"
~~LEFT~~ - Q PAV'T - RIGHT 3.1'
- TO - EDGE PAVEMENT
 S.L.M. 36+99
 GRID: NORTHING: 696737.310 EASTING: 1715391.572

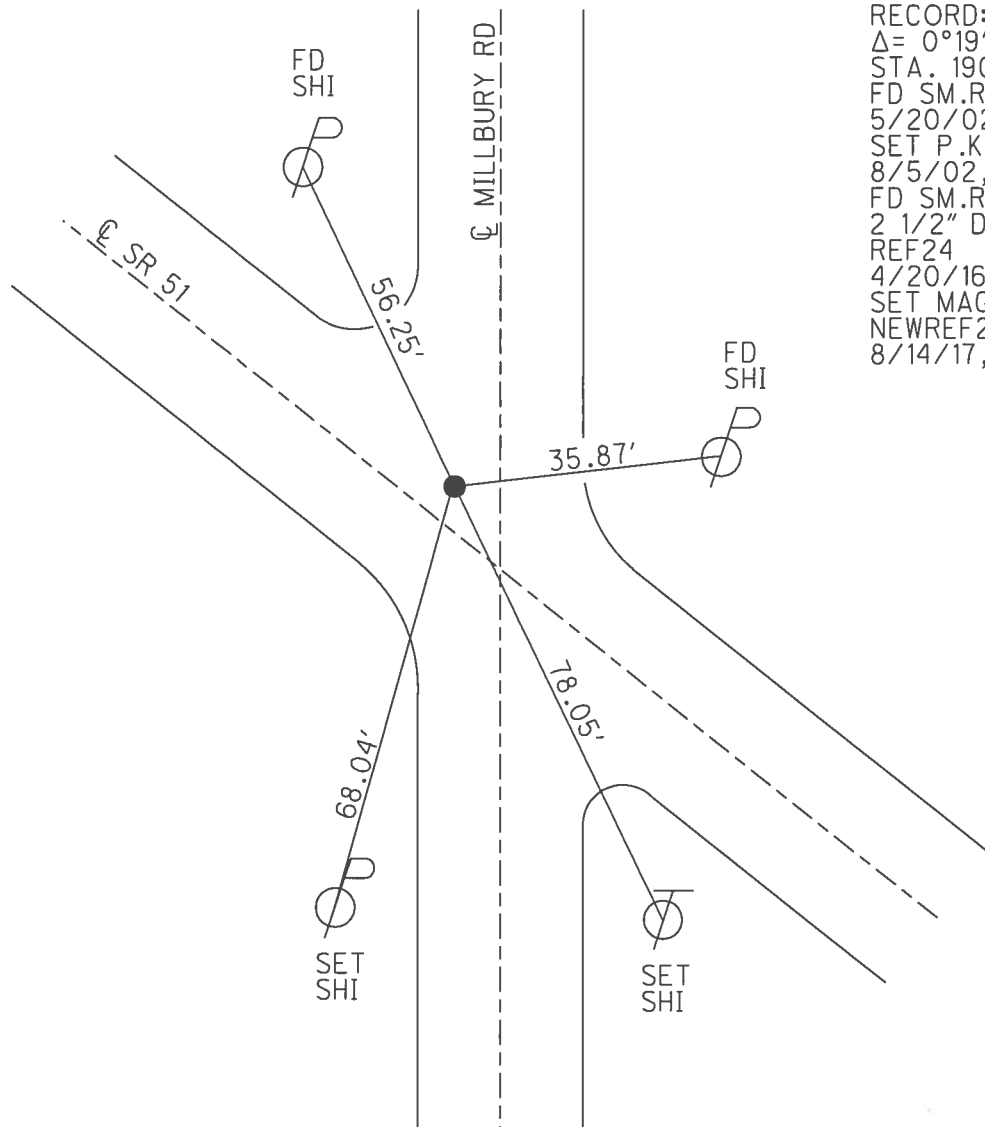
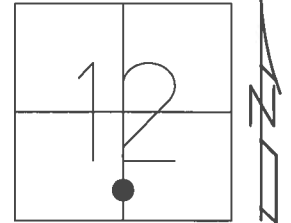

RECORD: 1971
 $\Delta = 0^{\circ}19' 40''$ RT
 STA. 190+94.16
 FD SM.R.R.SPIKE
 5/20/02, MB
 SET P.K./WASHER
 8/5/02, MB
 FD SM.R.R.SPIKE
 2 1/2" DOWN
 REF24
 4/20/16, JFO
 SET MAG/WASHER
 NEWREF24
 8/14/17, JFO

O.D.O.T. DISTRICT 2 SURVEY OFFICE (USE ONLY)

PERSONNEL _____ REFERENCE NO. 25 SHEET 3 OF 30

NOTES RHOADES DATE 4/19/16 ROUTE SR 51
 H.C. O'DONNELL WEATHER CLOUDY COUNTY WOOD
 R.C. RHOADES TEMP. 53° TOWNSHIP LAKE
 _____ SECTION 13
 _____ T 7 N R 12 E

TYPE MONUMENT P.K.NAIL
 ON SURFACE - ~~BELOW~~ ON _____
~~LEFT~~ - ☉ PAV'T - RIGHT 2'
8.7' TO RT EDGE PAVEMENT
 S.L.M. 23+41

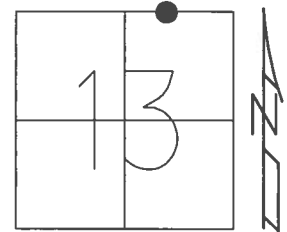

GRID: NORTHING: 695885.111 EASTING: 1716316.119

RECORD: 1971
 $\Delta = 0^\circ 10' 20''$ LT
 STA. 203+51.65
 FD SM.R.R.SPIKE
 5/20/02, MB
 SET P.K./WASHER
 8/5/02, MB
 FD P.K.NAIL
 REF25
 4/19/16, JFO
 SET MAG/WASHER
 NEWREF25
 8/14/17, JFO

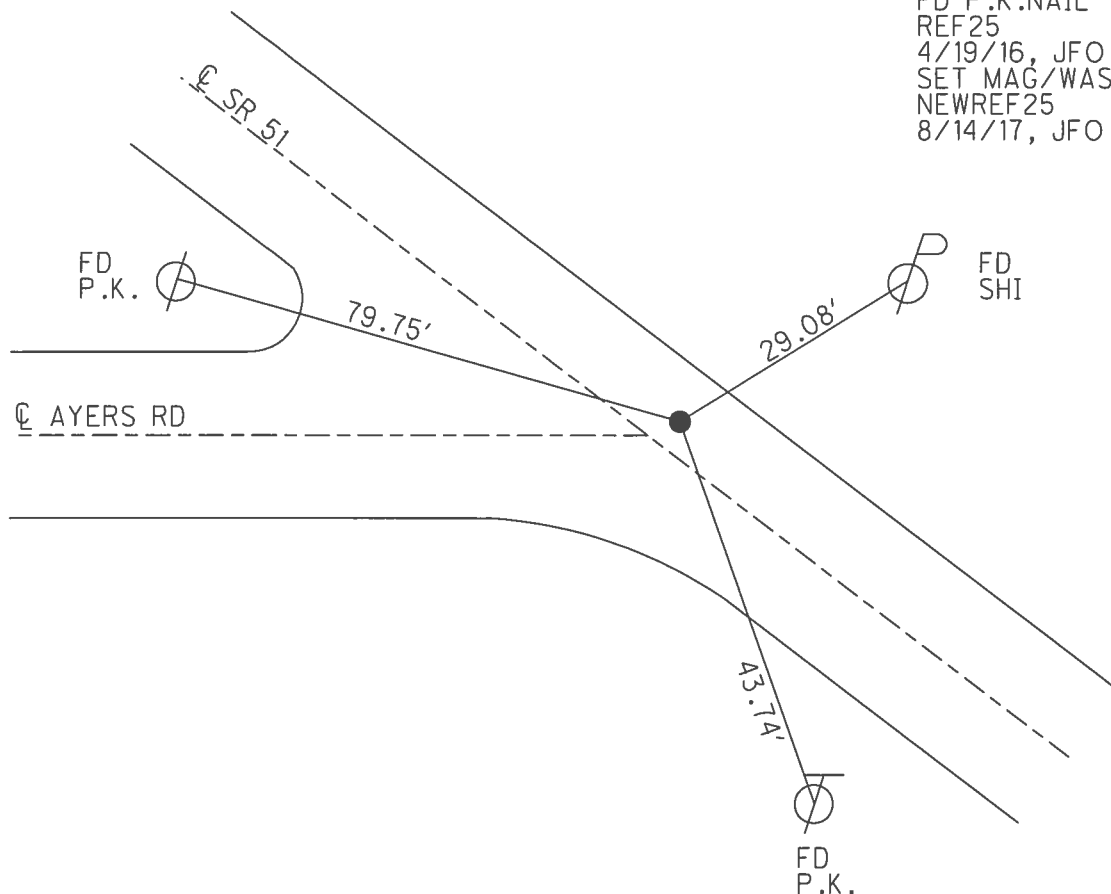

O.D.O.T. DISTRICT 2 SURVEY OFFICE (USE ONLY)

PERSONNEL _____ REFERENCE NO. 25 A SHEET 2 OF 30

NOTES RHOADES DATE 4/19/16 ROUTE SR 51
 H.C. O'DONNELL WEATHER CLOUDY COUNTY WOOD
 R.C. RHOADES TEMP. 53° TOWNSHIP LAKE
 _____ SECTION 13
 _____ T 7 N R 12 E

TYPE MONUMENT P.K./WASHER
 ON SURFACE - ~~BELOW~~ ON
~~LEFT~~ - CL PAV'T - RIGHT 3.3'
8.5' TO RT EDGE PAVEMENT
 S.L.M. 17+10

GRID: NORTHING: 695459.540 EASTING: 1716780.249

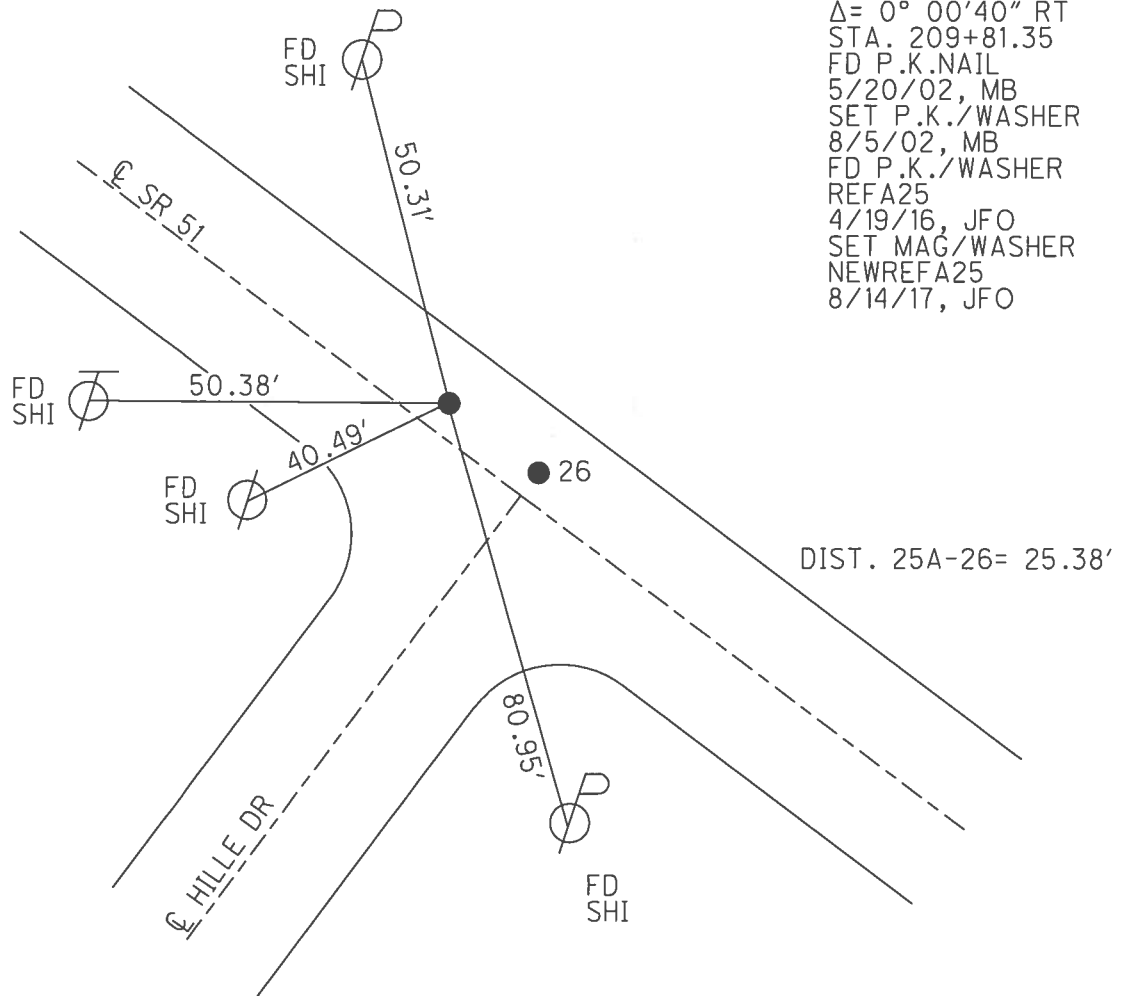
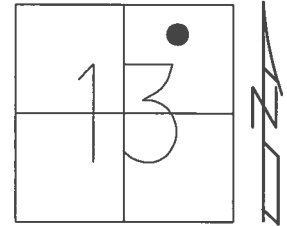

RECORD: 1971
 $\Delta = 0^{\circ} 00' 40''$ RT
 STA. 209+81.35
 FD P.K.NAIL
 5/20/02, MB
 SET P.K./WASHER
 8/5/02, MB
 FD P.K./WASHER
 REFA25
 4/19/16, JFO
 SET MAG/WASHER
 NEWREFA25
 8/14/17, JFO

O.D.O.T. DISTRICT 2 SURVEY OFFICE (USE ONLY)

PERSONNEL _____ REFERENCE NO. 26 SHEET 1 OF 30

NOTES RHOADES DATE 4/19/16 ROUTE SR 51
 H.C. O'DONNELL WEATHER CLOUDY COUNTY WOOD
 R.C. RHOADES TEMP. 53° TOWNSHIP LAKE
 SECTION 13
 T 7 N R 12 E

TYPE MONUMENT P.K./WASHER
 ON SURFACE - ~~BELOW~~ ON _____
~~LEFT~~ - CL PAV'T - RIGHT 3.3'
8.5' TO RT EDGE PAVEMENT
 S.L.M. 16+85

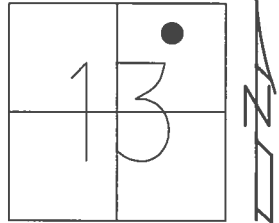

GRID: NORTHING: 695442.423 EASTING: 1716798.931

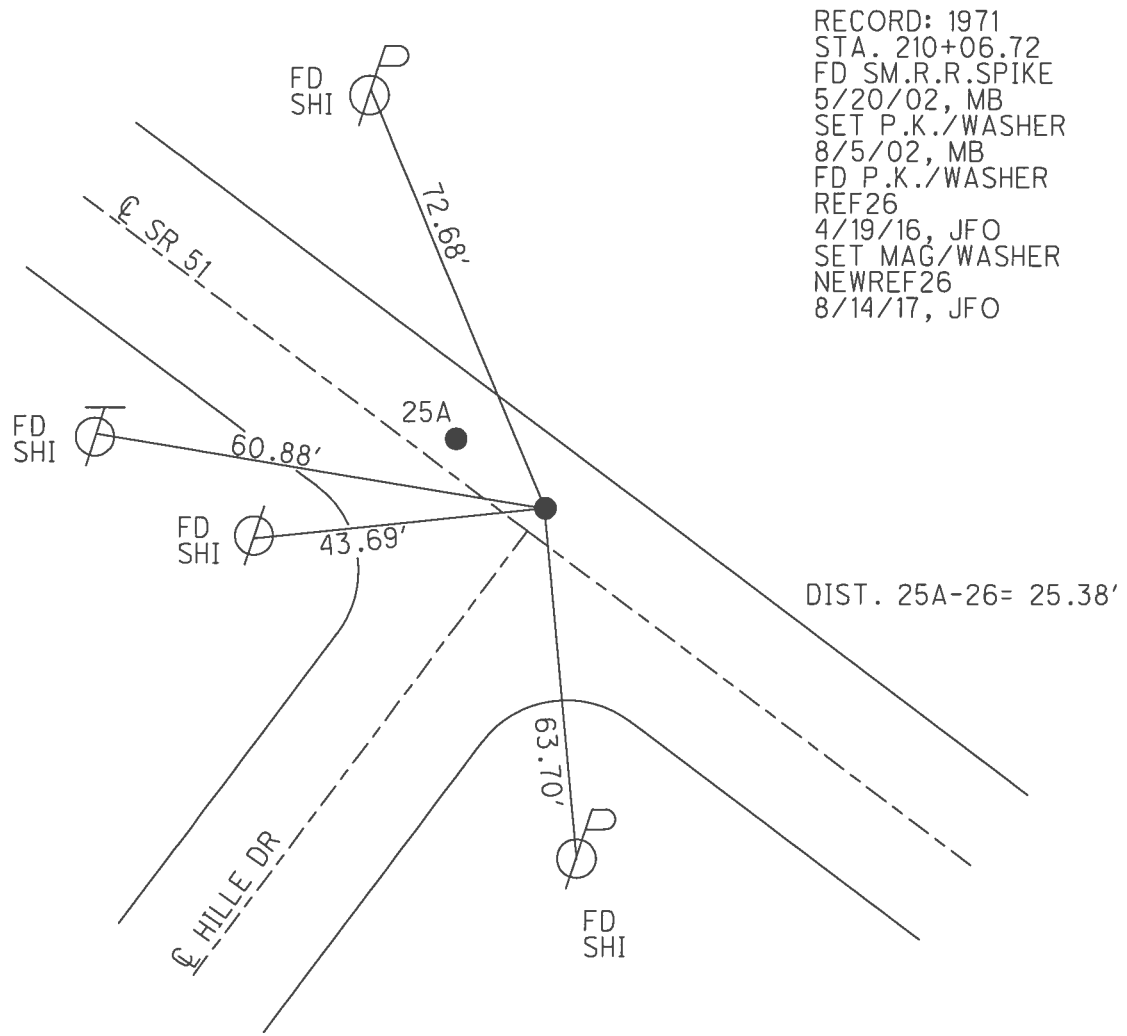

RECORD: 1971
 STA. 210+06.72
 FD SM.R.R.SPIKE
 5/20/02, MB
 SET P.K./WASHER
 8/5/02, MB
 FD P.K./WASHER
 REF26
 4/19/16, JFO
 SET MAG/WASHER
 NEWREF26
 8/14/17, JFO

O.D.O.T. DISTRICT 2 SURVEY OFFICE (USE ONLY)

PERSONNEL

REFERENCE NO. 27

SHEET 1 OF 31

NOTES RHOADES

DATE 4/19/16

ROUTE SR 51

H.C. O'DONNELL

WEATHER CLOUDY

COUNTY WOOD

R.C. RHOADES

TEMP. 53°

TOWNSHIP LAKE

SECTION 13

DWG BY RHOADES PID 100342

T 7 N R 12 E

TYPE MONUMENT SM.R.R.SPIKE

ON SURFACE - ~~BELOW~~ 3 1/2"

OFFSET ☉ PAVEMENT 4' ~~LT~~ : RT

- TO - EDGE PAVEMENT

STATION: 0+00

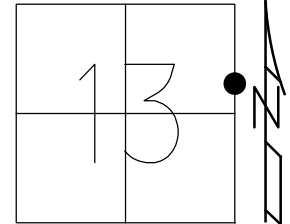

HORIZ.DATUM: NAD83 2011

GEOID: NAVD88 2012A

GRID: NORTHING: 694306.059

EASTING: 1718037.892

NOTE:
REF 47 OTT 51

RECORD: P.I.
548+59.8
0+00 WOOD CO.
FD R.R.SPIKE
4' RT OF ☉
1/20/72
FD SM.R.R.SPIKE
5/20/02, MB
SET P.K./WASHER
7/30/02, MB
FDVSM.R.R.SPIKE
3 1/2" DOWN
REF47
SET MAG/WASHER
NEWREF47
8/14/17, JFO

