

O.D.O.T. DISTRICT 2 SURVEY OFFICE (USE ONLY)

PERSONNEL

REFERENCE NO. 27

SHEET 1 OF 31

NOTES RHOADES

DATE 4/19/16

ROUTE SR 51

H.C. O'DONNELL

WEATHER CLOUDY

COUNTY WOOD

R.C. RHOADES

TEMP. 53°

TOWNSHIP LAKE

SECTION 13

DWG BY RHOADES PID 100342

T 7 N R 12 E

TYPE MONUMENT SM.R.R.SPIKE

ON SURFACE - ~~BELOW~~ 3 1/2"

OFFSET ☉ PAVEMENT 4' ~~LT~~ : RT

- TO - EDGE PAVEMENT

STATION: 0+00

HORIZ.DATUM: NAD83 2011

GEOID: NAVD88 2012A

GRID: NORTHING: 694306.059

EASTING: 1718037.892

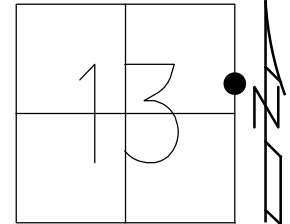

NOTE:
REF 47 OTT 51

RECORD: P.I.
548+59.8
0+00 WOOD CO.
FD R.R.SPIKE
4' RT OF ☉
1/20/72
FD SM.R.R.SPIKE
5/20/02, MB
SET P.K./WASHER
7/30/02, MB
FDVSM.R.R.SPIKE
3 1/2" DOWN
REF47
SET MAG/WASHER
NEWREF47
8/14/17, JFO

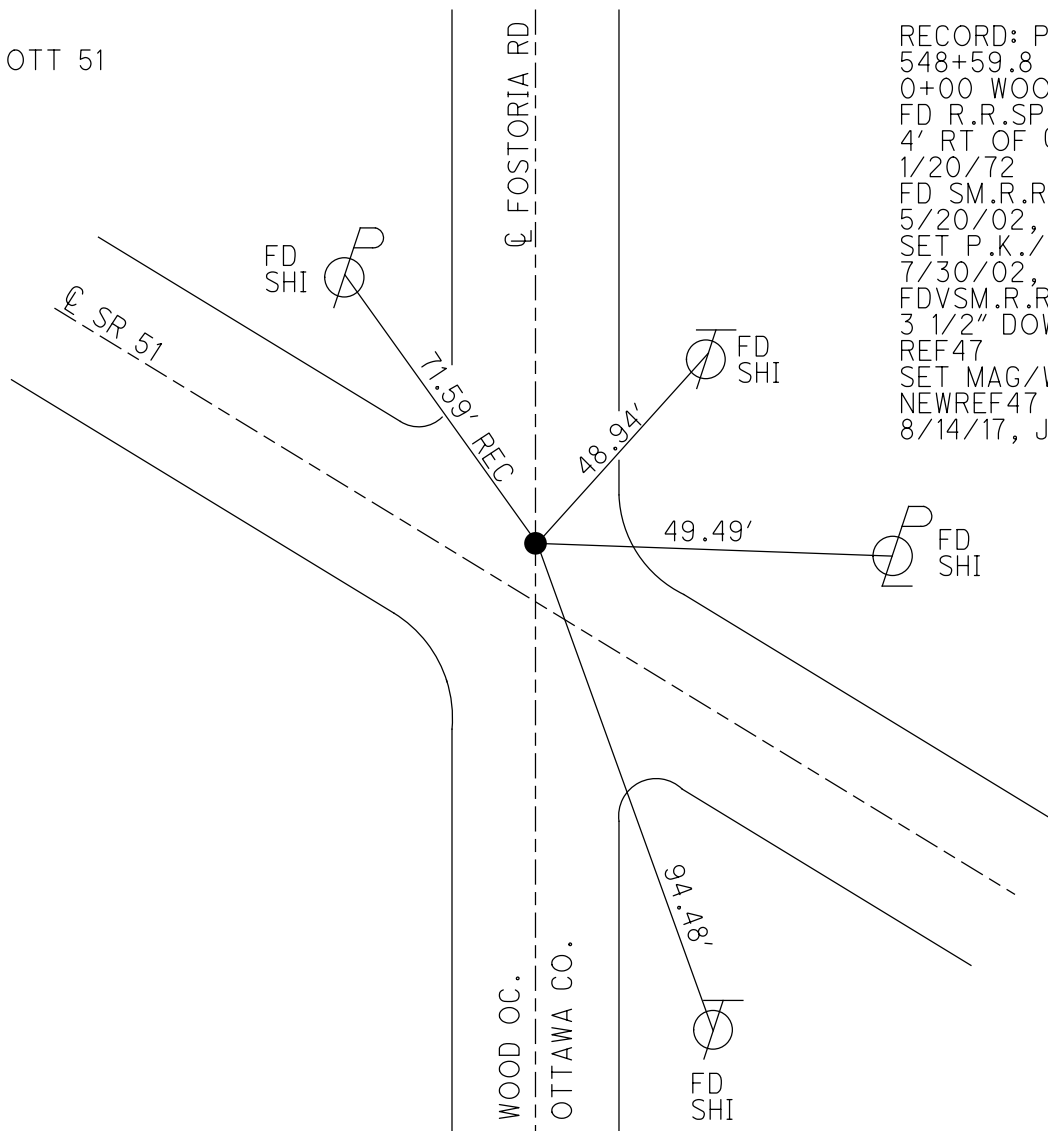

O.D.O.T. DISTRICT 2 SURVEY OFFICE

PERSONNEL _____

REFERENCE NO. 27

SHEET 23 OF _____

NOTES 1. Stone

H.C. D. Curtis

R.C. T. Henschel

R. Michalak

DATE 26 Feb, 86

WEATHER Cloudy

TEMP. 26°

ROUTE SR #51

COUNTY Wood

TOWNSHIP Lake

SECTION 13

T 7 N R 12 E

TYPE MONUMENT RR Spk.

ON SURFACE - BELOW Surface

LEFT - C. PAV'T. - RIGHT _____

TO _____ EDGE PAVEMENT

S.L.M. 270+84

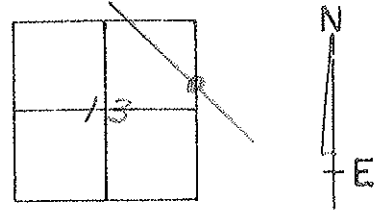

Set Small Spk. 10/12/88 1RS

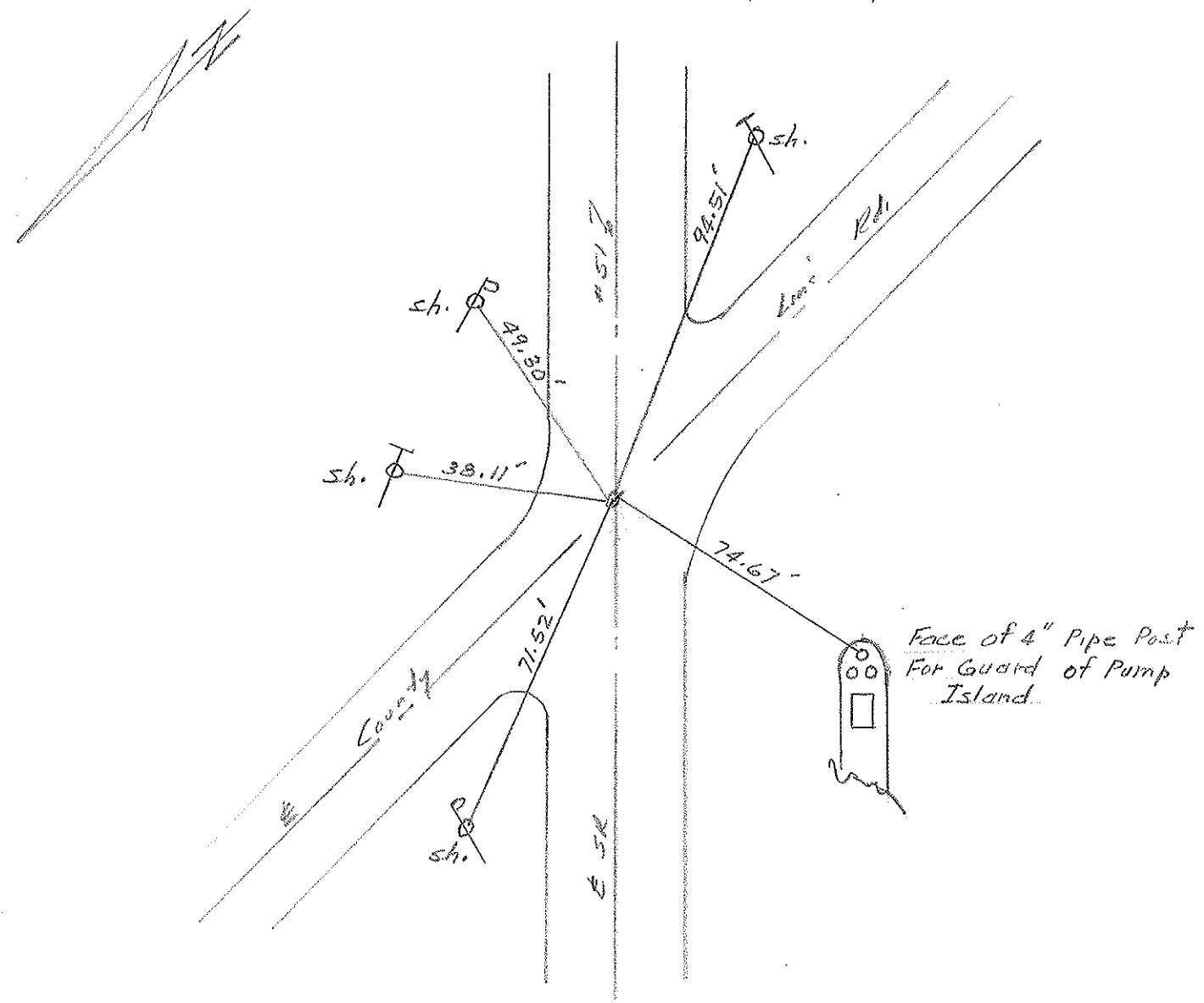

County WOOD

Date 6-9-78

Township _____

Weather CLEAR

Section _____

Temp. +75°

T N, R E

Personnel BURNSIDE

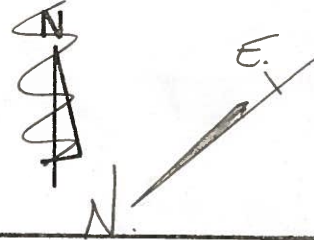
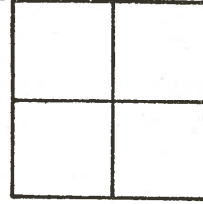

SMITH
BOWERS
KNAPE
MEAD

27

STA 226+87.93
¢ COUNTY LINE RD.
 $\Delta = 0^\circ - 08' - 20'' \text{LT}$
FO. R.R. SPK. 1/2" DEEP

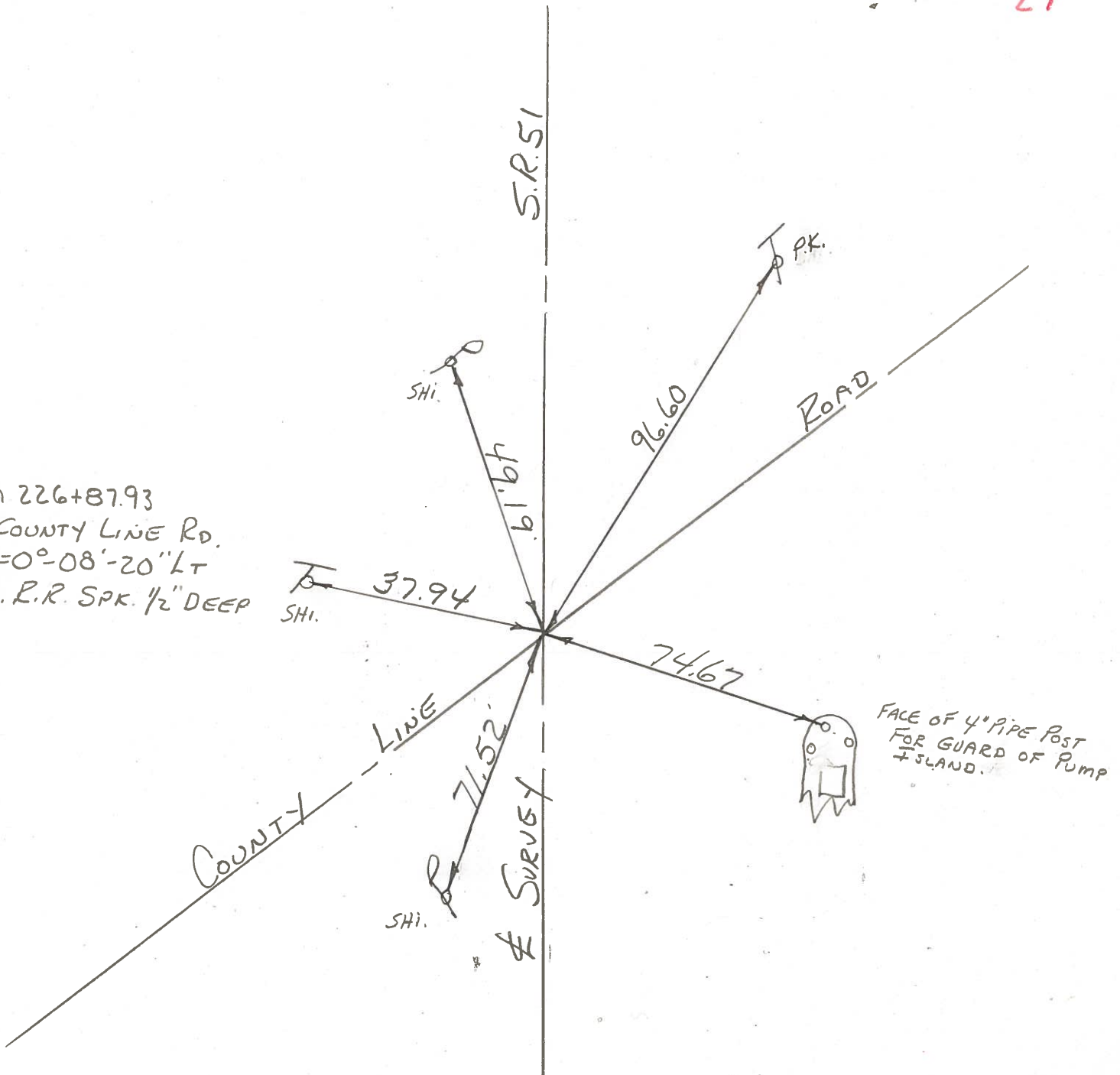

PERSONNEL TITLE PERSONNEL TITLE

W. Denna
D. Curtis
J. Teal

COUNTY Wood DATE Mar. 3, 1971

S. R. 51 WEATHER cloudy-cold

SEC. _____ TEMP. 25° ±

DESCRIPTION References To Control Points - S.R. 51 (Woodville Rd) JOB NO. 02837 (c)

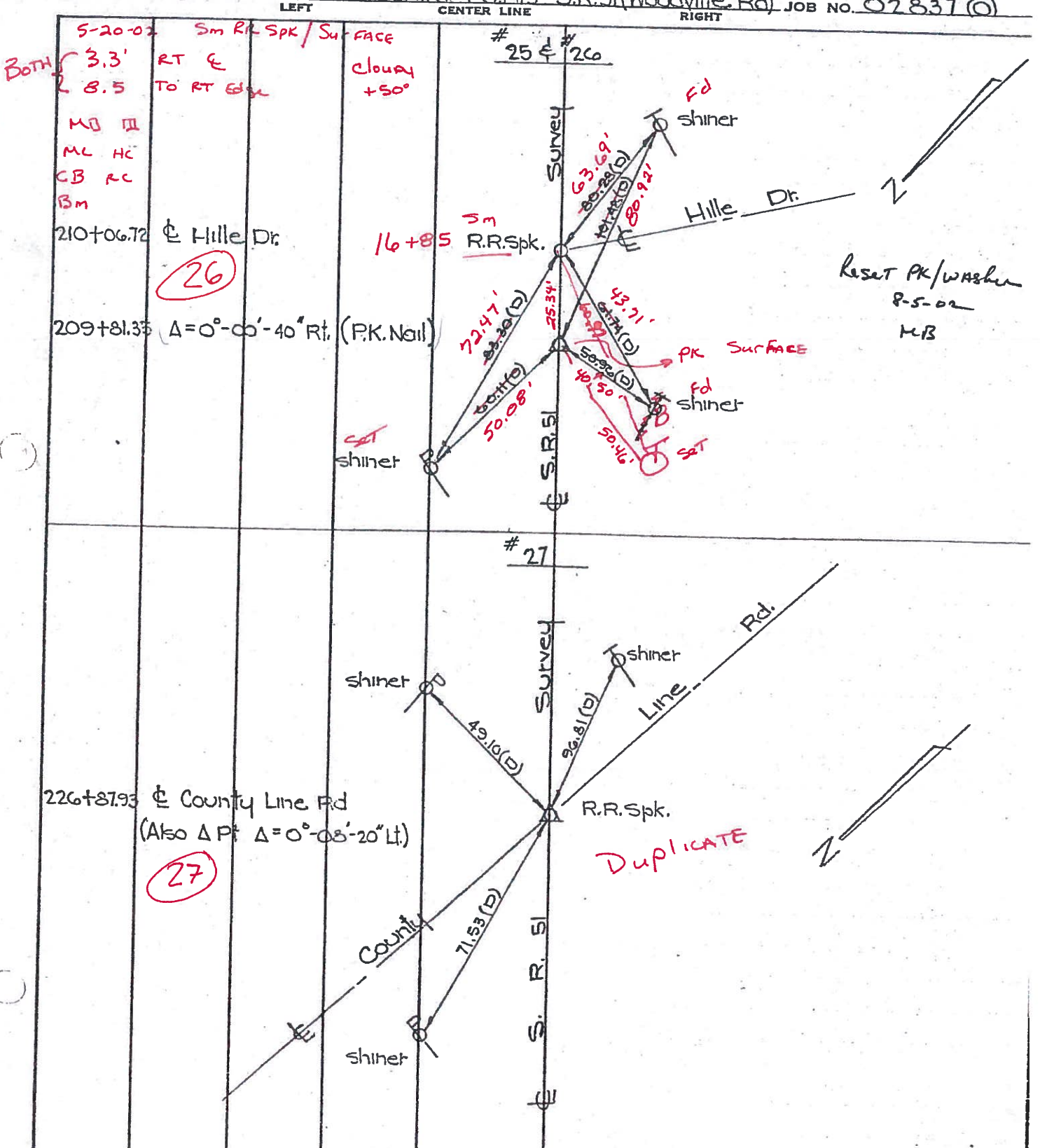

PERSONNEL TITLE PERSONNEL TITLE

COUNTY Wood DATE 9-15-55

S. R. #12051 WEATHER

SEC. TEMP.

DESCRIPTION LEFT CENTER LINE RIGHT JOB NO.

Sta. Ottawa-Wood
Co. line
276+70.2

27
#311

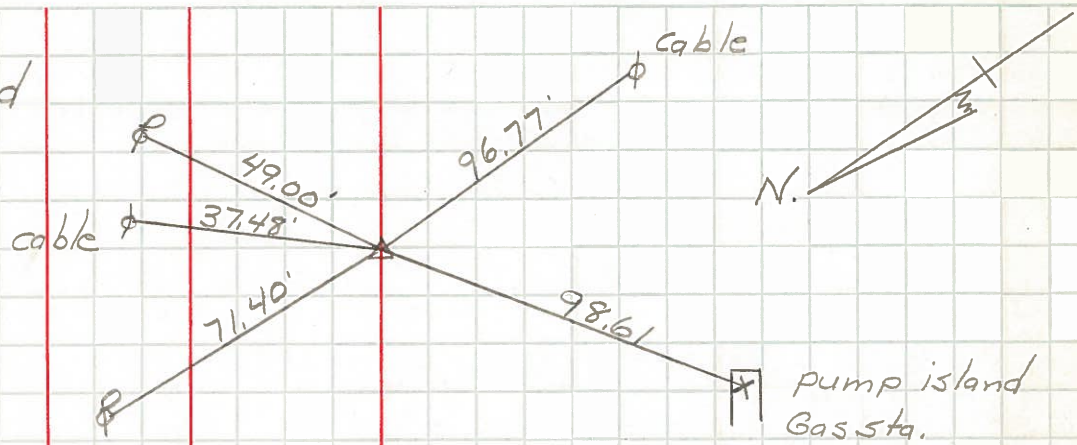

pump island
Gas Sta.