

O.D.O.T. DISTRICT 2 SURVEY OFFICE (USE ONLY)

PERSONNEL _____ REFERENCE NO. 25 A SHEET 2 OF 30

NOTES RHOADES DATE 4/19/16 ROUTE SR 51
 H.C. O'DONNELL WEATHER CLOUDY COUNTY WOOD
 R.C. RHOADES TEMP. 53° TOWNSHIP LAKE
 _____ SECTION 13
 _____ T 7 N R 12 E

TYPE MONUMENT P.K./WASHER
 ON SURFACE - ~~BELOW~~ ON
~~LEFT~~ - CL PAV'T - RIGHT 3.3'
8.5' TO RT EDGE PAVEMENT
 S.L.M. 17+10

GRID: NORTHING: 695459.540 EASTING: 1716780.249

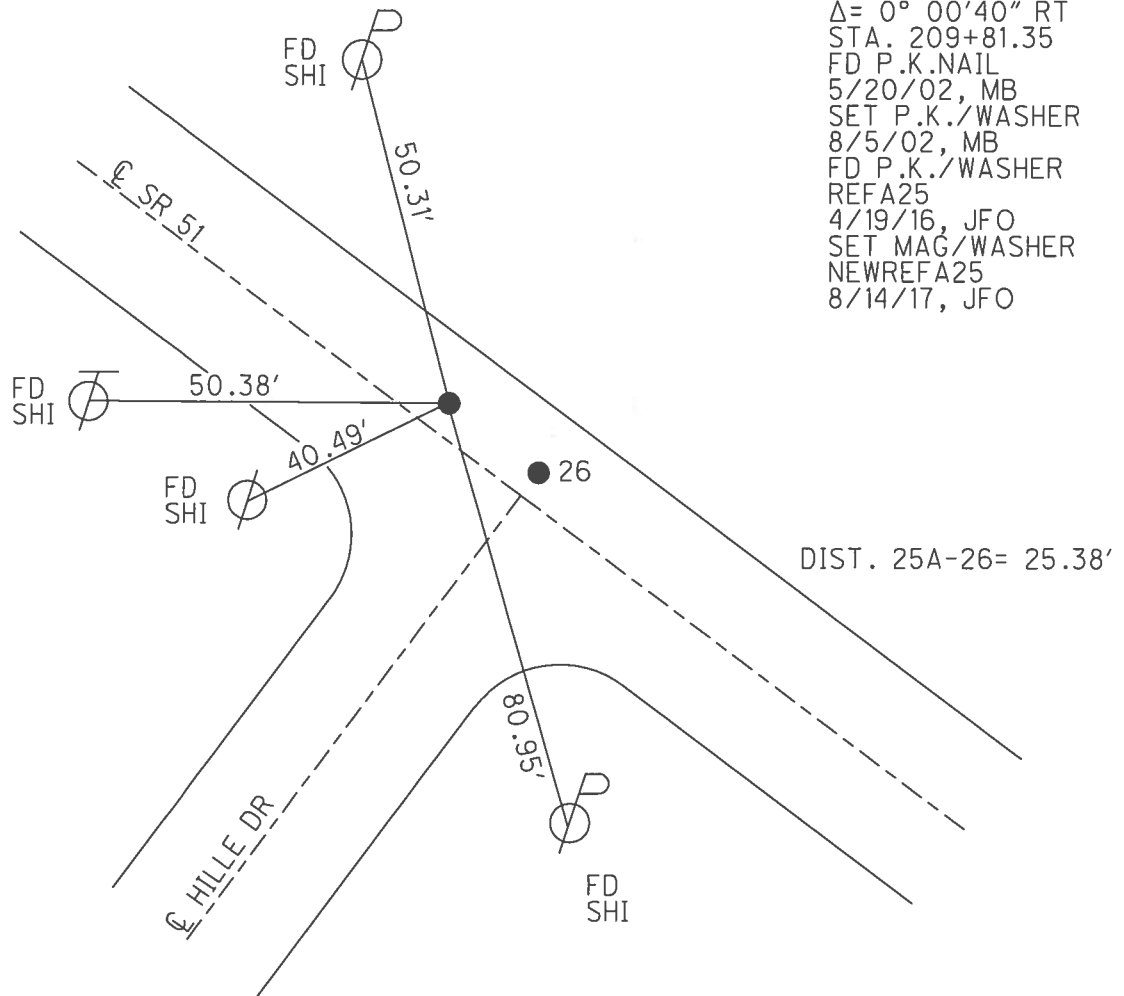
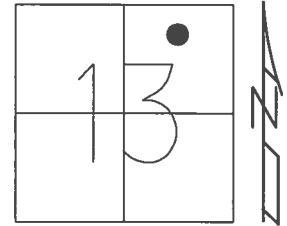

RECORD: 1971
 $\Delta = 0^{\circ} 00' 40''$ RT
 STA. 209+81.35
 FD P.K.NAIL
 5/20/02, MB
 SET P.K./WASHER
 8/5/02, MB
 FD P.K./WASHER
 REFA25
 4/19/16, JFO
 SET MAG/WASHER
 NEWREFA25
 8/14/17, JFO

O.D.O.T. DISTRICT 2 SURVEY OFFICE

PERSONNEL _____

REFERENCE NO. 26

SHEET 1 OF 23

NOTES BARNHISEL

H.C. CANTERBURY

R.C. BRUMBAUGH

DATE 5-20-02

WEATHER CLOUDY

TEMP. +50°

ROUTE S.R. 51

COUNTY WOOD

TOWNSHIP LAKE

SECTION 12

T. 7 N. R. 12 E.

TYPE MONUMENT P.K. @ "A"
SM RR SPK @ "B"
 ON SURFACE - BELOW
 LEFT - E PAV'T. - RIGHT 3.3'
8.5' TO RT. EDGE PAVEMENT
 S.L.M. 10+85 @ Pt. "B"

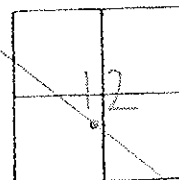

RESET PK/WASHER @ A & B
 8-5-02
 MB

Records: 1971 #25 & #26
 Pt. "A" 209+81.35
 $\Delta = 0^{\circ} 00' 40''$ Rt.
 Pt. "B" 210+06.72

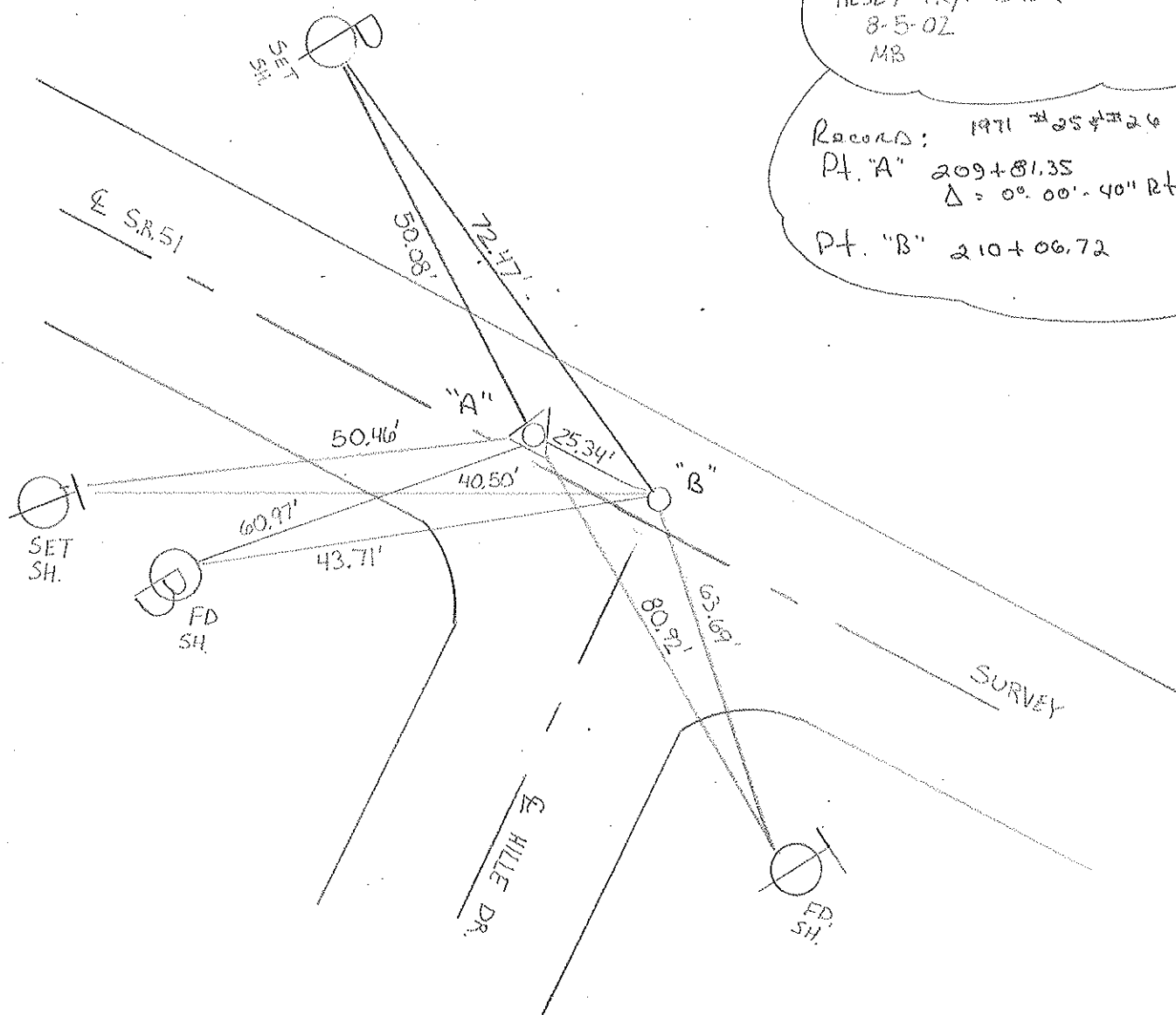

PERSONNEL TITLE PERSONNEL TITLE
 W. Denno _____
 D. Curtis _____
 J. Teal _____

COUNTY Wood DATE Mar. 3, 1971
 S. R. 51 WEATHER Cloudy-cool
 SEC. _____ TEMP. 25°±

DESCRIPTION References To Control Points - S.R. 51 (Woodville Rd) JOB NO. 02837 (0)

LEFT CENTER LINE RIGHT

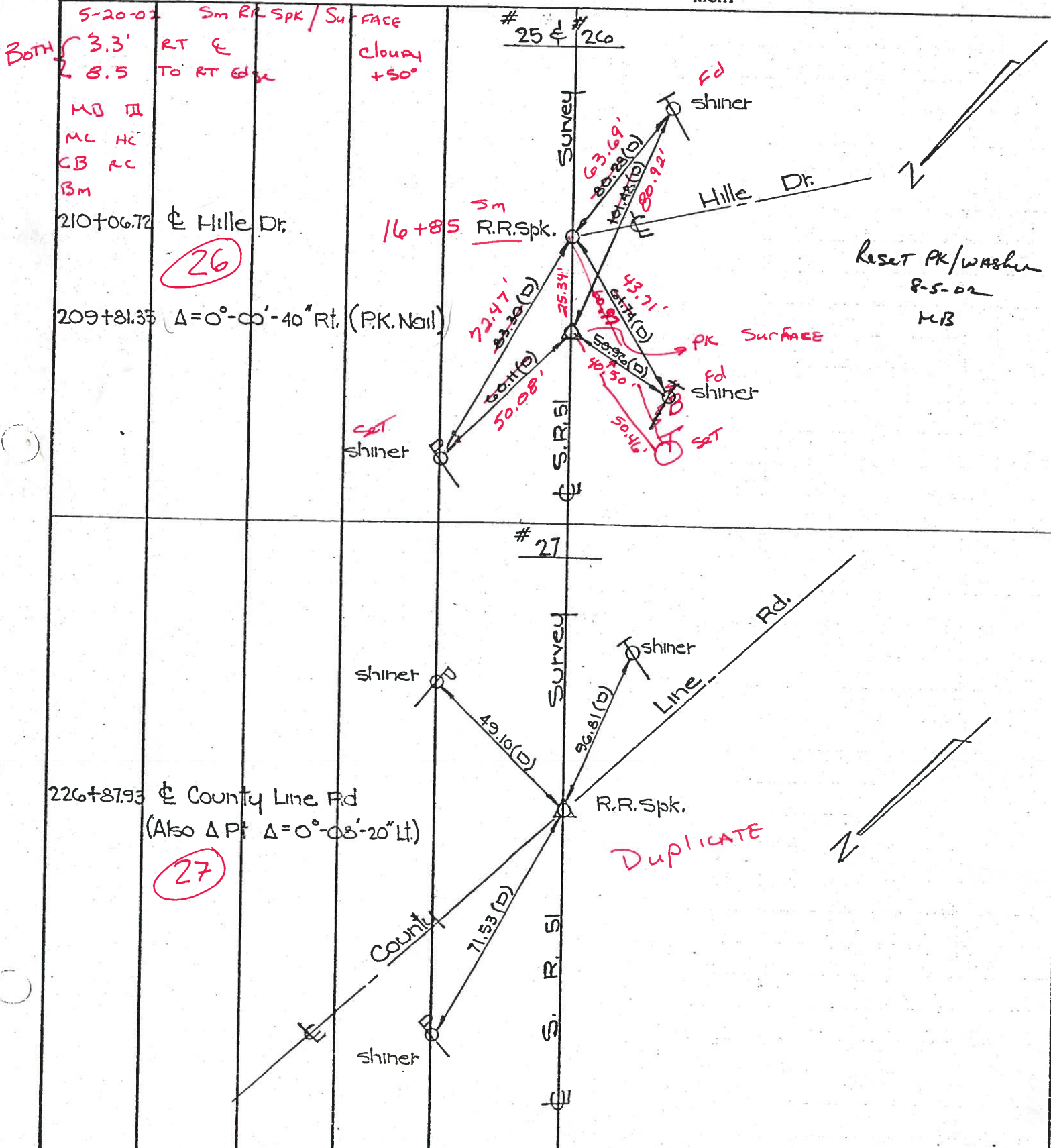

O.D.O.T. DISTRICT 2 SURVEY OFFICE

PERSONNEL

REFERENCE NO. 26

SHEET 22 OF

NOTES 1. Stone
 H.C. D. Curtis
 R.C. J. Hauschalter
R. Michalak

DATE 26 Feb. 86
 WEATHER Cloudy
 TEMP. 26°

ROUTE SR#51
 COUNTY Wood
 TOWNSHIP Lake
 SECTION 13
T 7 N R 12 E

TYPE MONUMENT R.R. Spk. & P.K. Nail
 ON SURFACE - BELOW Surface
 LEFT - ☉ PAW'T. - RIGHT
 TO EDGE PAVEMENT
 S.L.M. 253+96

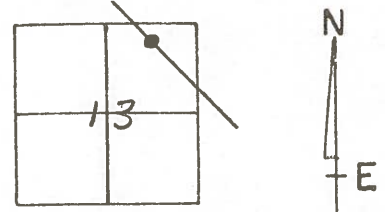

Ⓐ = Set P.K. Nail 10/12/88 IRS
 Ⓢ = Set Small Spk. 10/12/88 IRS

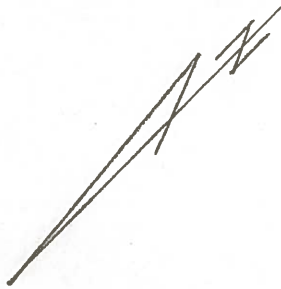

R.R. Spk. Ⓢ

P.K. Nail Ⓐ

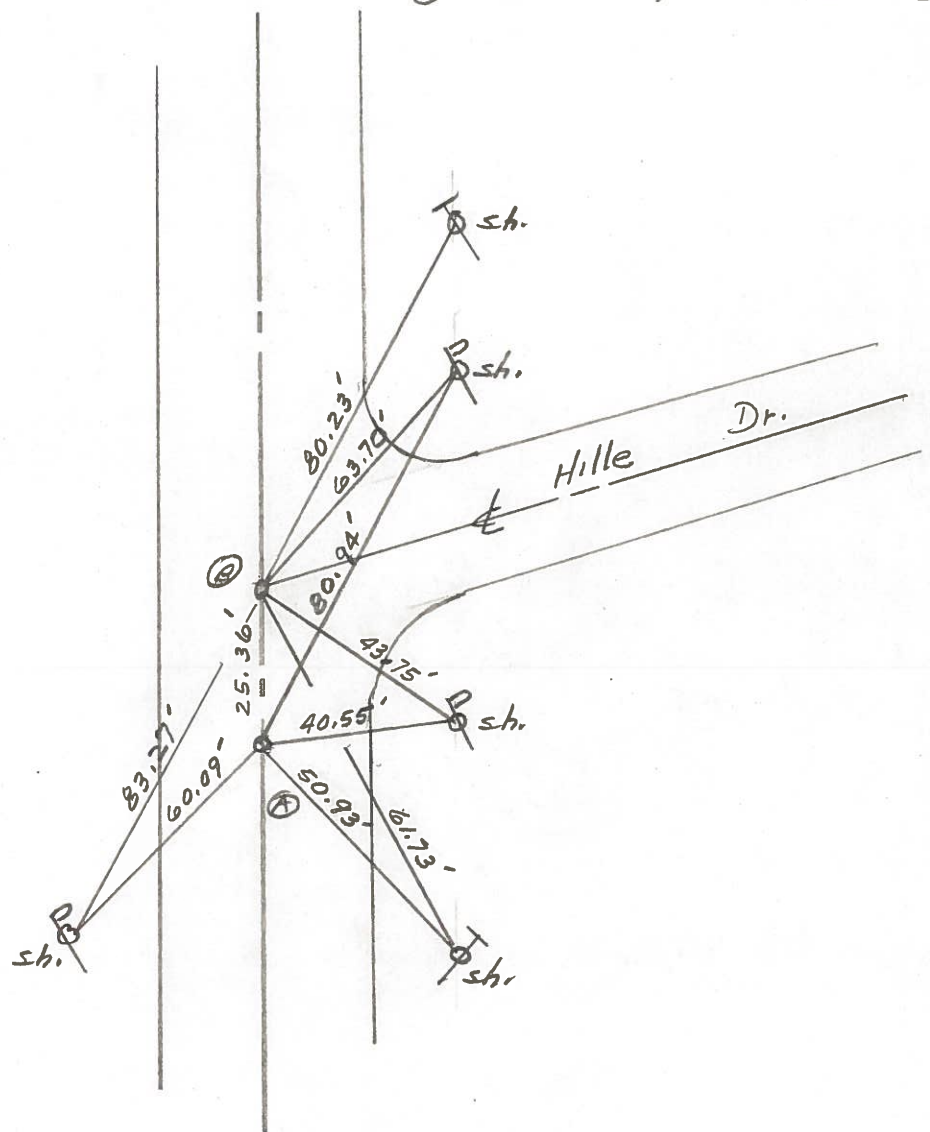

OD.O.T. DISTRICT 2 SURVEY OFFICE

Sht. 22 of 23

S.R. 51

County Wood

Date 6-9-78

Township _____

Weather CLEAR

Section _____

Temp. +75°

T N, R E

Personnel BURNSIDE

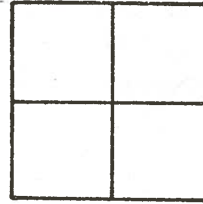

SMITH

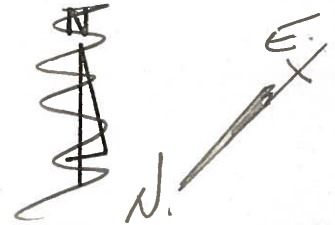

BOWERS

KNAPE

MEAD

26

STA. 210+06.72
⊕ HILLE DR.
FD. SMALL R.P. SPK.
@ SURFACE

STA. 209+81.35
Δ = 0°-00'40" RT
FD. P.K. NAIL @
SURFACE

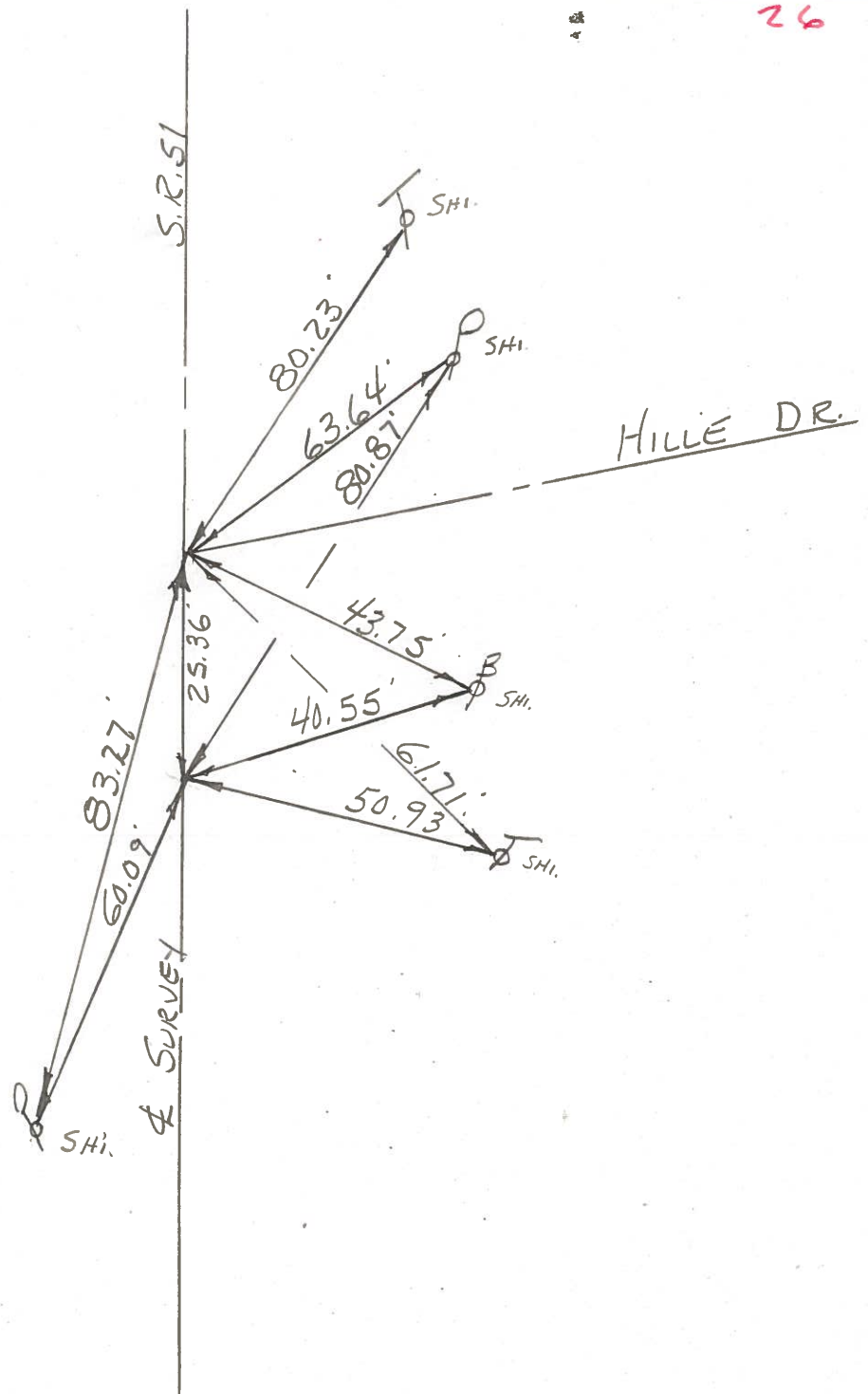

PERSONNEL	TITLE	PERSONNEL	TITLE	COUNTY	DATE
				<u>Wood</u>	<u>9-13-50</u>
				S. R. <u>#125 51</u>	<u>9-5-61</u>
				SEC.	WEATHER
				TEMP.	

DESCRIPTION	LEFT	CENTER LINE	RIGHT	JOB NO.
-------------	------	-------------	-------	---------

Sta. 234+75.76
 & Millbury Rd.
 L 132° 34' E.F. (to 1/4
 Sec. Millbury &
 Ayers Rd. Fd. spk.
 Set R.R. spk.

#308
 (24)

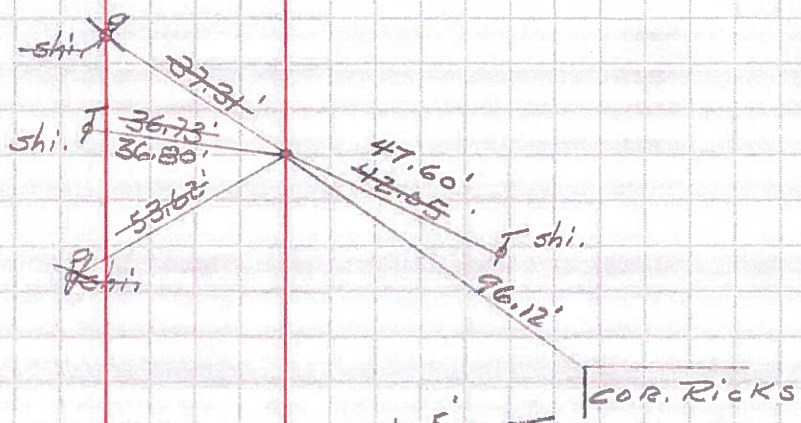

Sta. 247+49.49
 & Ayers Rd.
 L 140° 12' E.B. (to 1/4
 Sec. Millbury &
 Ayers Rd. 2 Conc. nail Fd.
 Set 2-R.R. spk.

#309
 (25)

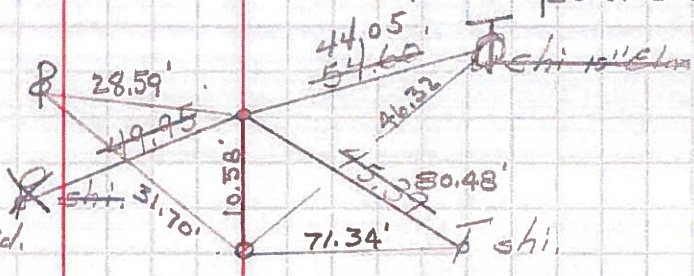

Sta. 253+88.82
 & Hille Dr.

(26)

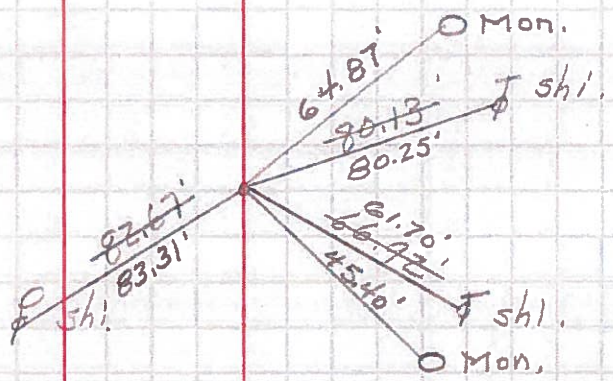

11+88.54
 & Wheeling St.
 Fd. Nail & shi.
 Set R.R. spk.

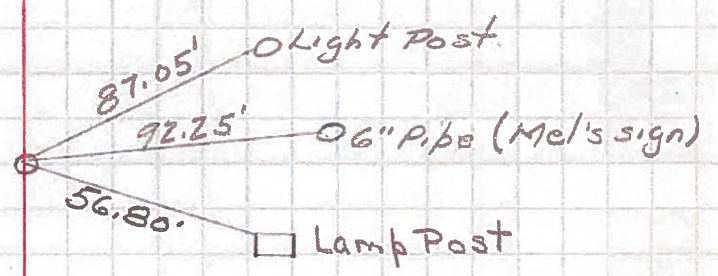

PERSONNEL TITLE PERSONNEL TITLE

COUNTY Wood

DATE 8-20-50

S. R. #120 51

WEATHER

SEC. B-148-2

TEMP.

DESCRIPTION

LEFT

CENTER LINE

RIGHT

JOB NO.

Sta. 205+85.50
 (21) #306

N.W. to shiner in P.P. 85.53'
 E. to shiner in P.P. 34.69'
 S. to shiner in T.P. 34.90'

Sta. 216+83.60
 (22) #307

N.N.E. to shiner in P.P. 36.60'
 S. to N. cor. of step of bldg. 68.23'
 S.S.W. to shiner in 20" Elm 67.18'
 N.N.W. to shiner in P.P. 80.51'
 S.S.W. to shiner in T.P. 48.55'

Sta. 234+76.75
 Albright Rd.
 #308

N. to shiner in P.P. 54.17'
 E. to shiner in P.P. 36.86'
 S.S.W. to shiner in P.P. 41.92'

Sta. 247+33.60
 Ayers Rd.
 (25) #309

N.N.W. to shiner in P.P. 38.10'
 S.E. to shiner in 16" Elm 65.02'
 S.S.W. to shi. in cable pole 44.00'

Sta. 253+63.30
 Hille Drive,
 Set P.E. nail (9-15-55)
 (26) #310

N. to shiner in P.P. 59.94'
 S.E. to shi. in cable pole 101.22'
 W.S.W. to E/W mon. 35.28'
 S.W. to shi. in cable pole 53.13'
 S.E. to shi. in P.P. 80.32'