

O.D.O.T. DISTRICT 2 SURVEY OFFICE (USE ONLY)

PERSONNEL _____ REFERENCE NO. 24 SHEET 4 OF 30

NOTES	<u>RHOADES</u>	DATE	<u>4/20/16</u>	ROUTE	<u>SR 51</u>
H.C.	<u>O'DONNELL</u>	WEATHER	<u>CLEAR</u>	COUNTY	<u>WOOD</u>
R.C.	<u>RHOADES</u>	TEMP.	<u>50°</u>	TOWNSHIP	<u>LAKE</u>
				SECTION	<u>12</u>
				T	<u>7</u> N
				R	<u>12</u> E

TYPE MONUMENT SM.R.R.SPIKE
~~ON SURFACE~~ - BELOW 2 1/2"
~~LEFT~~ - Q PAV'T - RIGHT 3.1'
- TO - EDGE PAVEMENT
 S.L.M. 36+99
 GRID: NORTHING: 696737.310 EASTING: 1715391.572

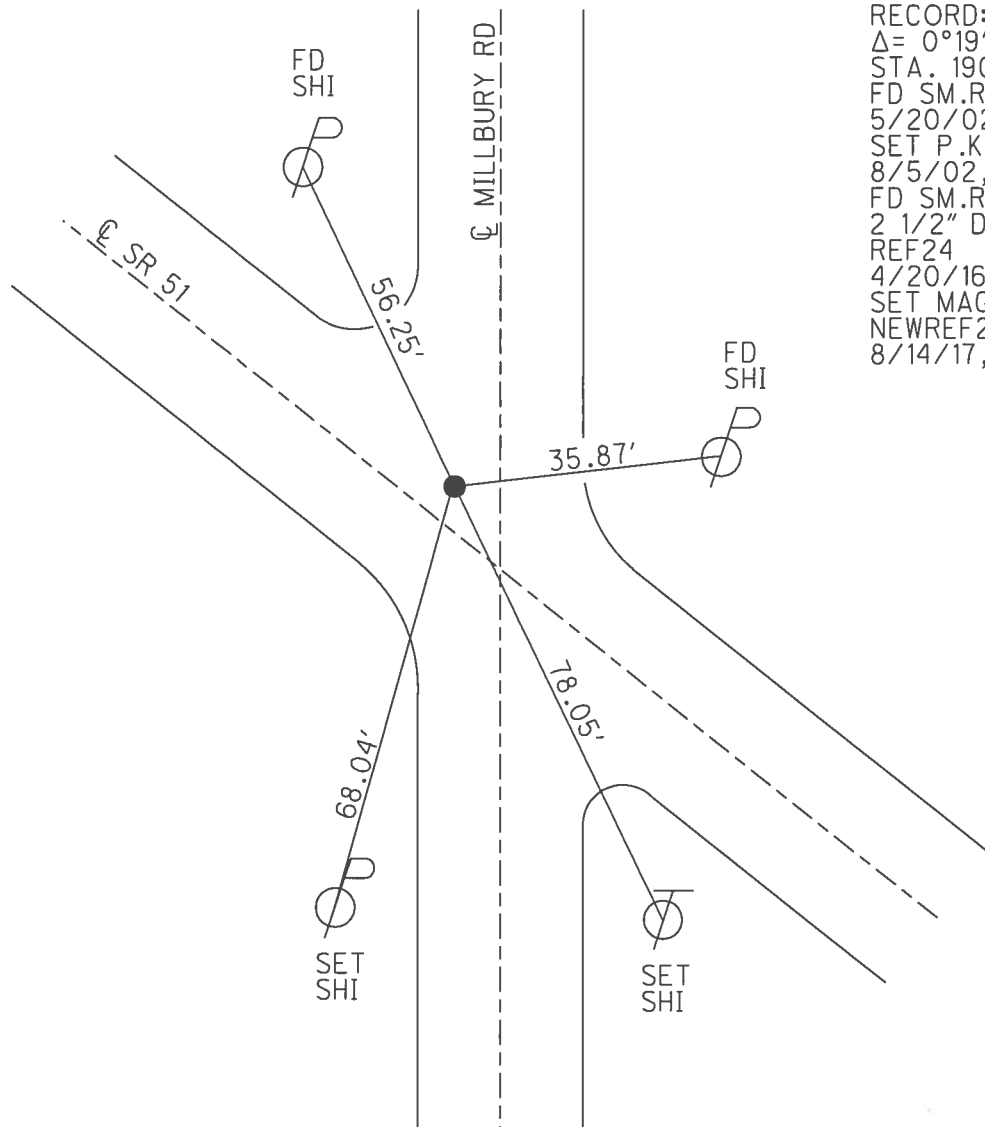
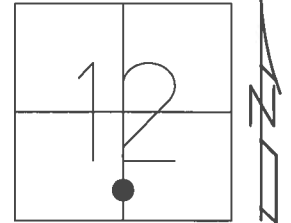

RECORD: 1971
 $\Delta = 0^{\circ}19' 40''$ RT
 STA. 190+94.16
 FD SM.R.R.SPIKE
 5/20/02, MB
 SET P.K./WASHER
 8/5/02, MB
 FD SM.R.R.SPIKE
 2 1/2" DOWN
 REF24
 4/20/16, JFO
 SET MAG/WASHER
 NEWREF24
 8/14/17, JFO

O.D.O.T. DISTRICT 2 SURVEY OFFICE

PERSONNEL

REFERENCE NO. 24

SHEET 3 OF 23

NOTES M. Bornhiesel
 H.C. M. Cantorhony
 R.C. C. Brumbach

DATE 5-20-02
 WEATHER Pt. Cldy
 TEMP. +50° F.

ROUTE SR-51
 COUNTY Wood
 TOWNSHIP hake
 SECTION 12
 T7 N R12 E

TYPE MONUMENT Fd Sm RR Spk.
(ON SURFACE) - ~~WOOD~~ Surface
~~WOOD~~ - (E PAV'T. - RIGHT) 3.1' Rt
- TO - EDGE PAVEMENT
 S.L.M. 36+99

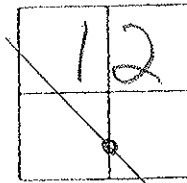

Record: 1971 #23
 190+94.16
 Δ: 0°-09'-40" Rt.

Reset PK/W
 8-5-02
 M.B./SAA

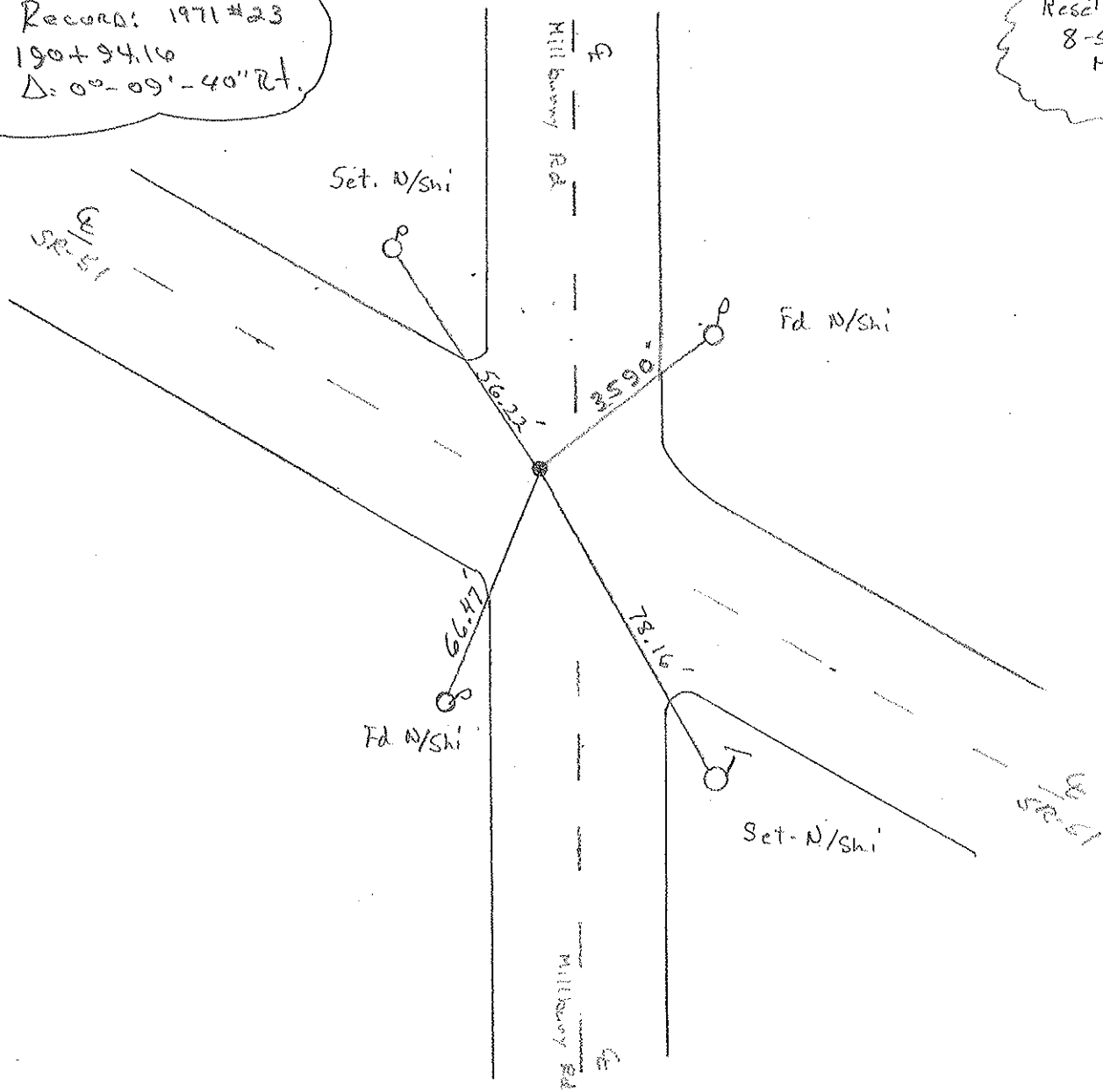

5-20-02

PERSONNEL	TITLE	PERSONNEL	TITLE
W. Denno			
D. Curtis			
J. Teal			

COUNTY Wood DATE Mar 3, 1971

S. R. 51 WEATHER Cloudy-cold

SEC. TEMP 25± +50

DESCRIPTION References To Control Points - S.R. 51 (Woodville Rd) JOB NO. 02837 (a)

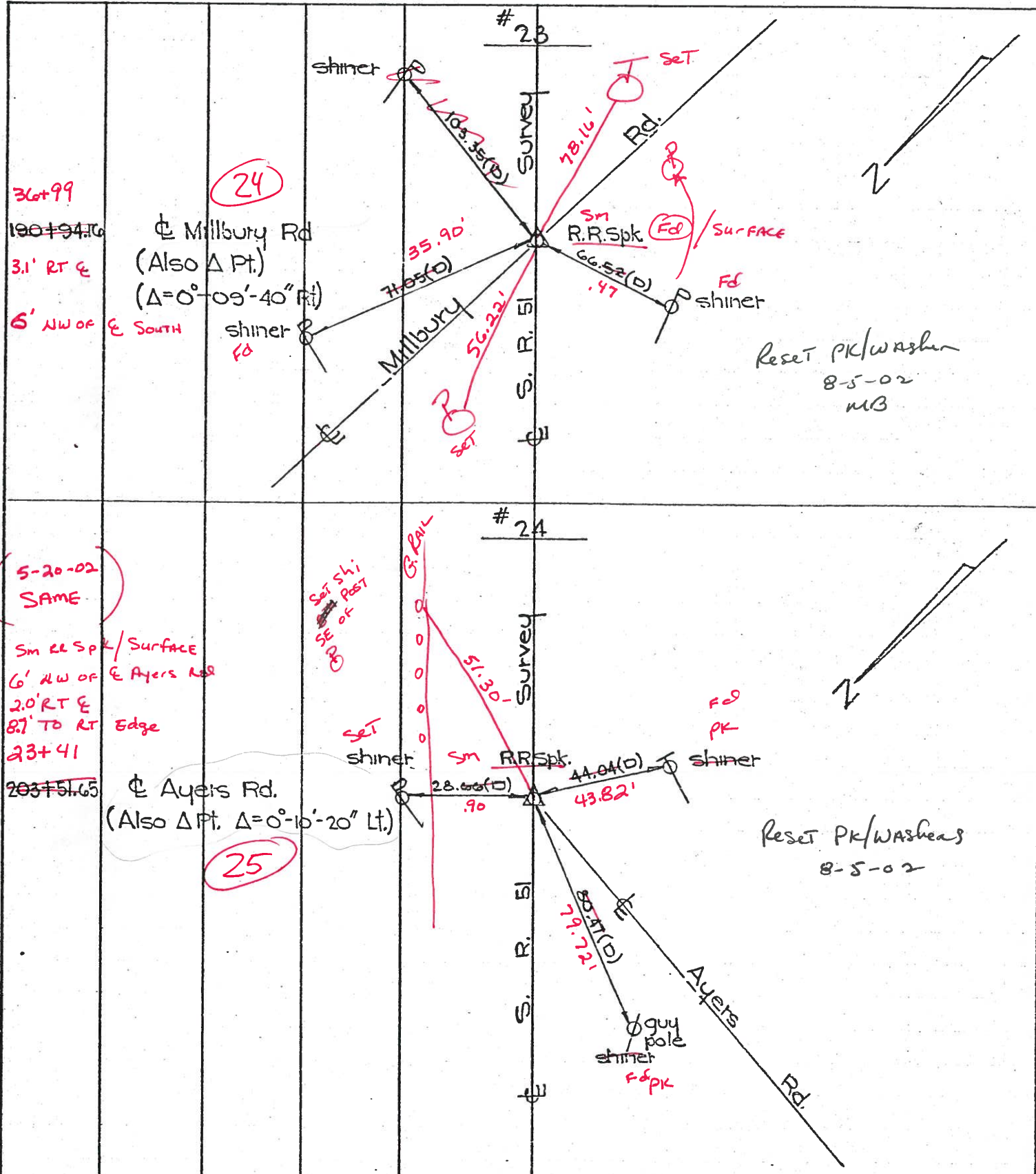

O.D.O.T. DISTRICT 2 SURVEY OFFICE

PERSONNEL

REFERENCE NO. 24

SHEET 20 OF

NOTES 1. Stone

H.C. D. Curtis

R.C. J. Housholder

R. Michalok

DATE 26 Feb. 86

WEATHER Cloudy

TEMP. 240

ROUTE SR #51

COUNTY Wood

TOWNSHIP Latc

SECTION 12

T 7 N R 12 E

TYPE MONUMENT RR Spk

ON SURFACE - BELOW Surface

LEFT - & PAW'T. - RIGHT

TO EDGE PAVEMENT

S.L.M. 234+84

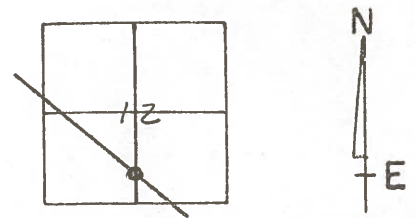

Set Small Spk. 10/12/83 IRS

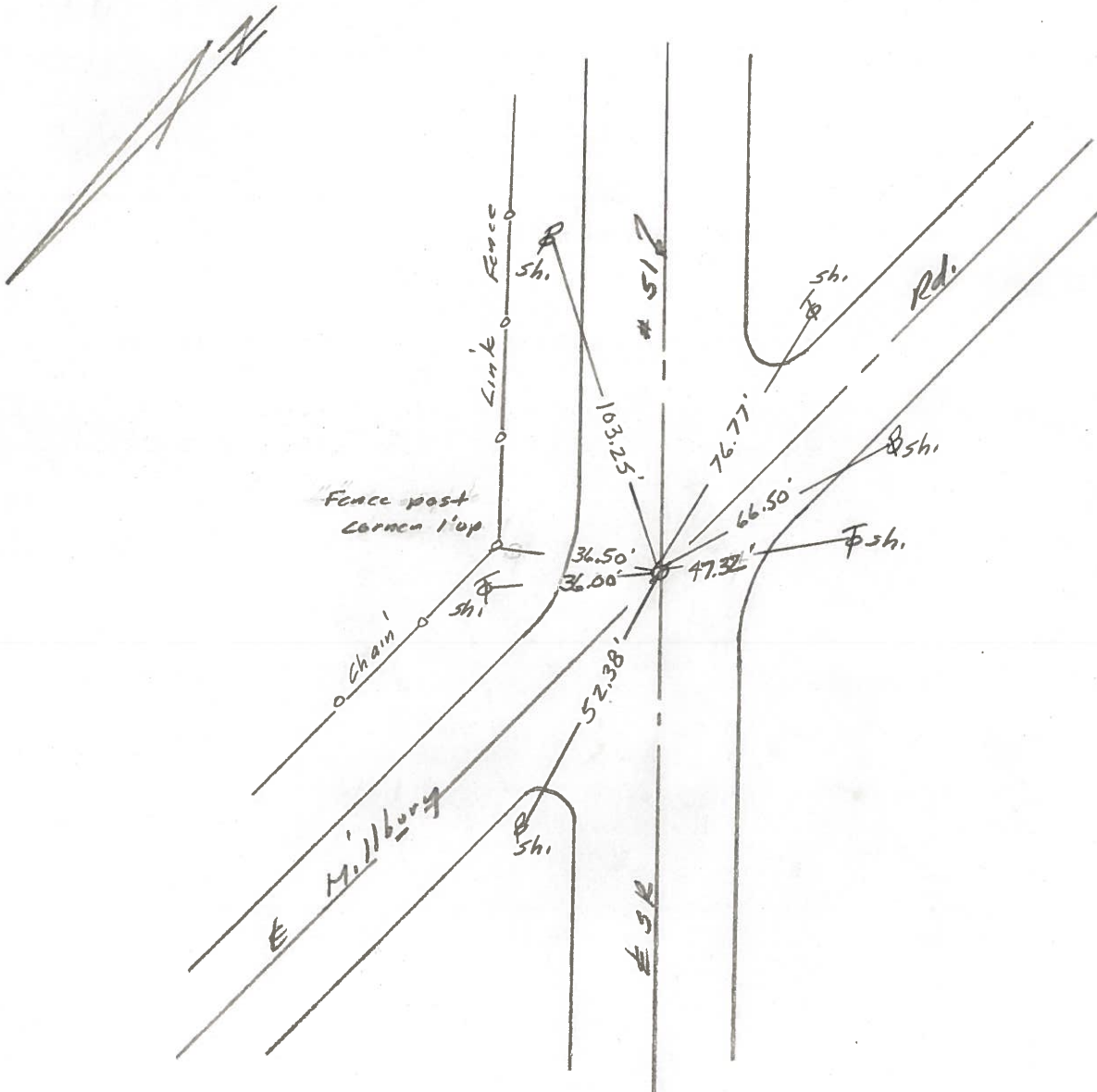

OD.O.T. DISTRICT 2 SURVEY OFFICE

Sht. 20 of 23

S-R-51

County WOOD

Date 6-9-78

Township _____

Weather CLEAR

Section _____

Temp. +75°

T N, R E

Personnel BURNSIDE

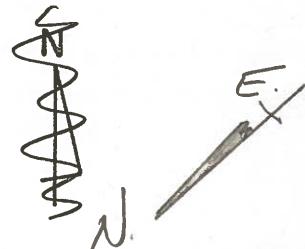
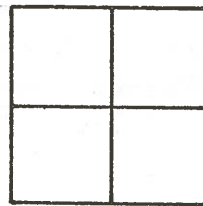

SMITH

BOWERS

KNAPE

MEAD

24

STA. 190+94.16
Δ = 0°-09'-40" RT.
FD. SMALL R.R. SPK.
@ SURFACE

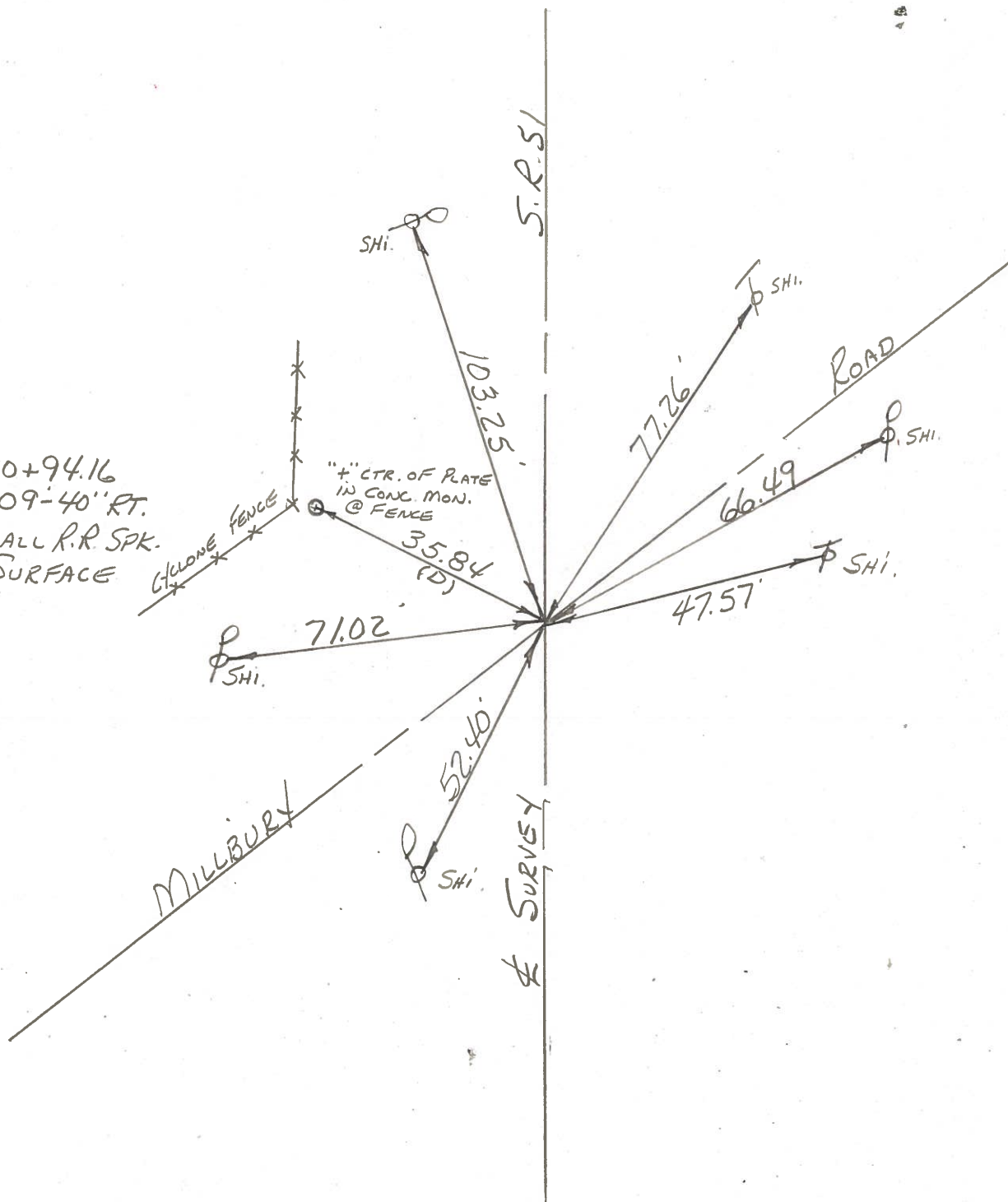

PERSONNEL TITLE PERSONNEL TITLE

COUNTY Wood

DATE 9-13-50

S. R. #120 51

WEATHER 9-5-61

SEC.

TEMP.

DESCRIPTION

LEFT

CENTER LINE

RIGHT

JOB NO.

Sta. 234+75.76
 & Millbury Rd.
 L 132°34' E.F. (to 1/4
 sec. Millbury &
 Ayers Rd. Fd. spk.
 Set R.R. spk.

#308
 (24)

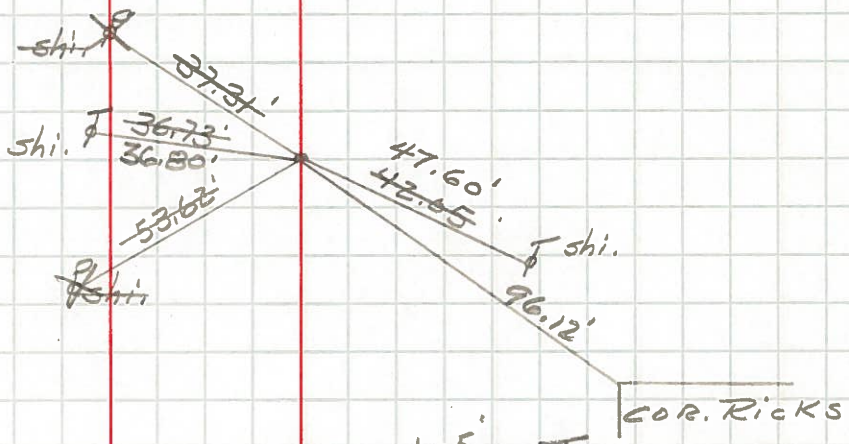

Sta. 247+49.49
 & Ayers Rd.
 L 140°12' E.B. (to 1/4
 sec. Millbury &
 Ayers Rd. 2 Conc. nail Fd.
 Set 2-R.R. spk.

#309
 (25)

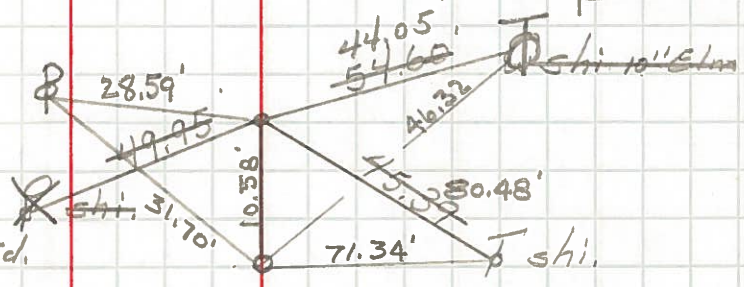

Sta. 253+88.82
 & Hille Dr.

(26)

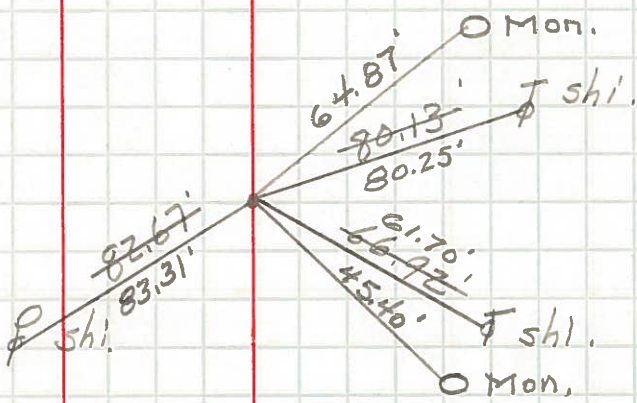

11+88.54
 & Wheeling st.
 Fd. Nail & Shi.
 Set R.R. spk.

