

O.D.O.T. DISTRICT 2 SURVEY OFFICE (USE ONLY)

PERSONNEL _____ REFERENCE NO. 23 C SHEET 6 OF 30

NOTES RHOADES DATE 8/14/17 ROUTE SR 51
 H.C. O'DONNELL WEATHER CLEAR COUNTY WOOD
 R.C. RHOADES TEMP. 70° TOWNSHIP LAKE
 _____ SECTION 12
 _____ T 7 N R 12 E

TYPE MONUMENT MAG/WASHER
 ON SURFACE - ~~BELOW~~ ON _____
~~LEFT~~ - CL PAV'T - RIGHT 3.7'
 _____ TO _____ EDGE PAVEMENT
 S.L.M. 42+00
 GRID: NORTHING: 697143.031 EASTING: 1714950.247

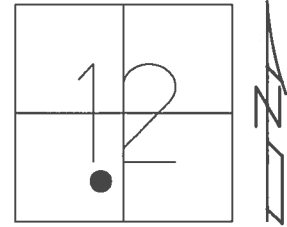

RECORD: 1971
 STA. 184+97.05
 FD SM.R.R.SPIKE
 5/20/02, MB
 SET P.K./WASHER
 8/13/02, MB
 FD HOLE W/TIES
 REFC23
 4/19/16, JFO
 SET MAG/WASHER
 NEWREFC23
 8/14/17, JFO

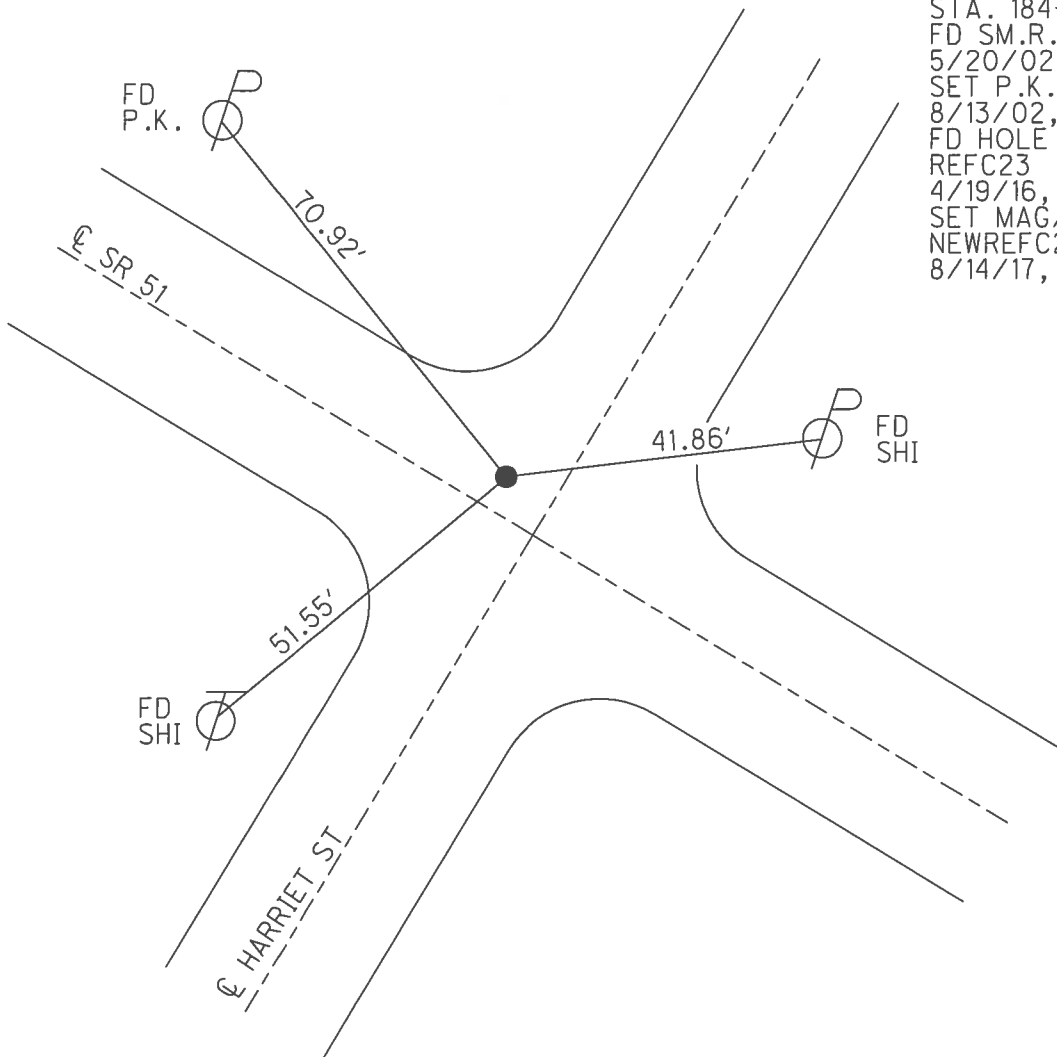

O.D.O.T. DISTRICT 2 SURVEY OFFICE

PERSONNEL

REFERENCE NO. 23-C

SHEET 5 OF 23

NOTES M. Barnhisel
 H.C. M. Canterbury
 R.C. C. Brumbaugh

DATE 5-20-02
 WEATHER Cloudy-Cold
 TEMP. +50

ROUTE SR 51
 COUNTY Wood
 TOWNSHIP Lake
 SECTION 12
 T7 NR 12 E

TYPE MONUMENT Sm RR Spike
 ON SURFACE - ~~BELOW~~ On
 LEFT - ~~PAV'T.~~ - RIGHT 3.7'
 TO EDGE PAVEMENT
 S.L.M. 42+00

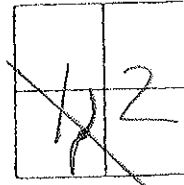

Recon of 1971 # 21
 184497.05

Reset Pk/Washer
 8-13-02
 M.B / S.H

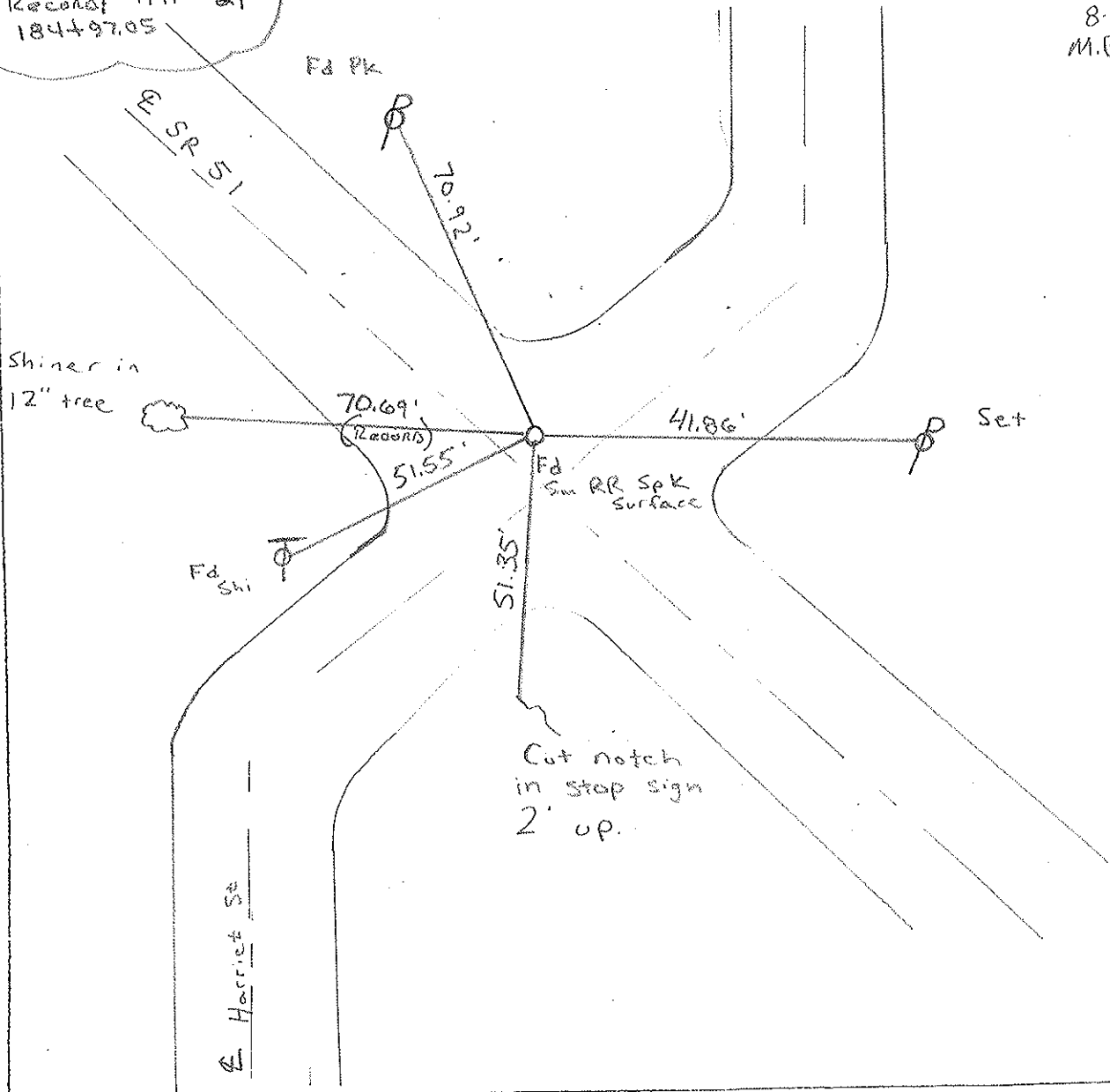

PERSONNEL	TITLE	PERSONNEL	TITLE
W. Denno			
D. Curtis			
J. Teal			

COUNTY Wood

DATE 5-20-02
Mar. 3, 1971

S. R. 51

WEATHER cloudy-cold

SEC.

TEMP. 25° ± +50

DESCRIPTION References To Control Points - S.R. 51 (Woodville Rd)

JOB NO. 02837 (0)

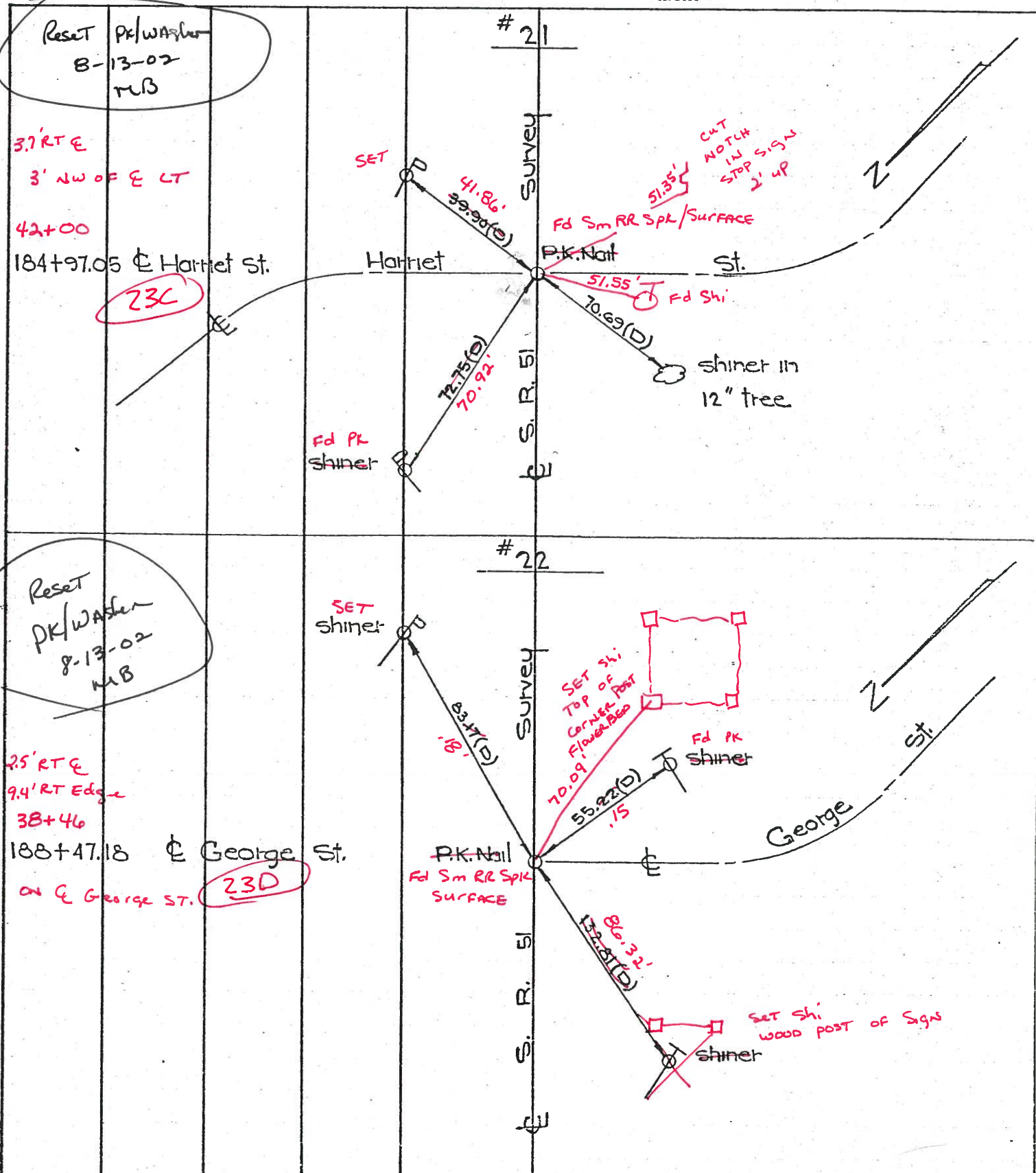

O.D.O.T. DISTRICT 2 SURVEY OFFICE

PERSONNEL

REFERENCE NO. 23-C

SHEET 18 OF

NOTES 1. Stone

H.C. D. Curtis

R.C. J. Householder

R. Michalak

DATE 26 Feb. 86

WEATHER Cloudy

TEMP. 23°

ROUTE SR #51

COUNTY Wood

TOWNSHIP Loke

SECTION 12

T 7 N R 12 E

TYPE MONUMENT RR Spk

ON SURFACE - BELOW Surface

LEFT - ☉ PAW'T. - RIGHT

 TO EDGE PAVEMENT

S.L.M. 228+85

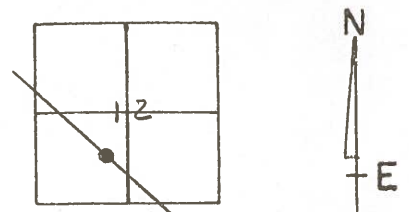

- Ⓐ = Set Small Spk. 10/12/88 IRS
- Ⓑ = Set PK Nail 10/12/88 IRS

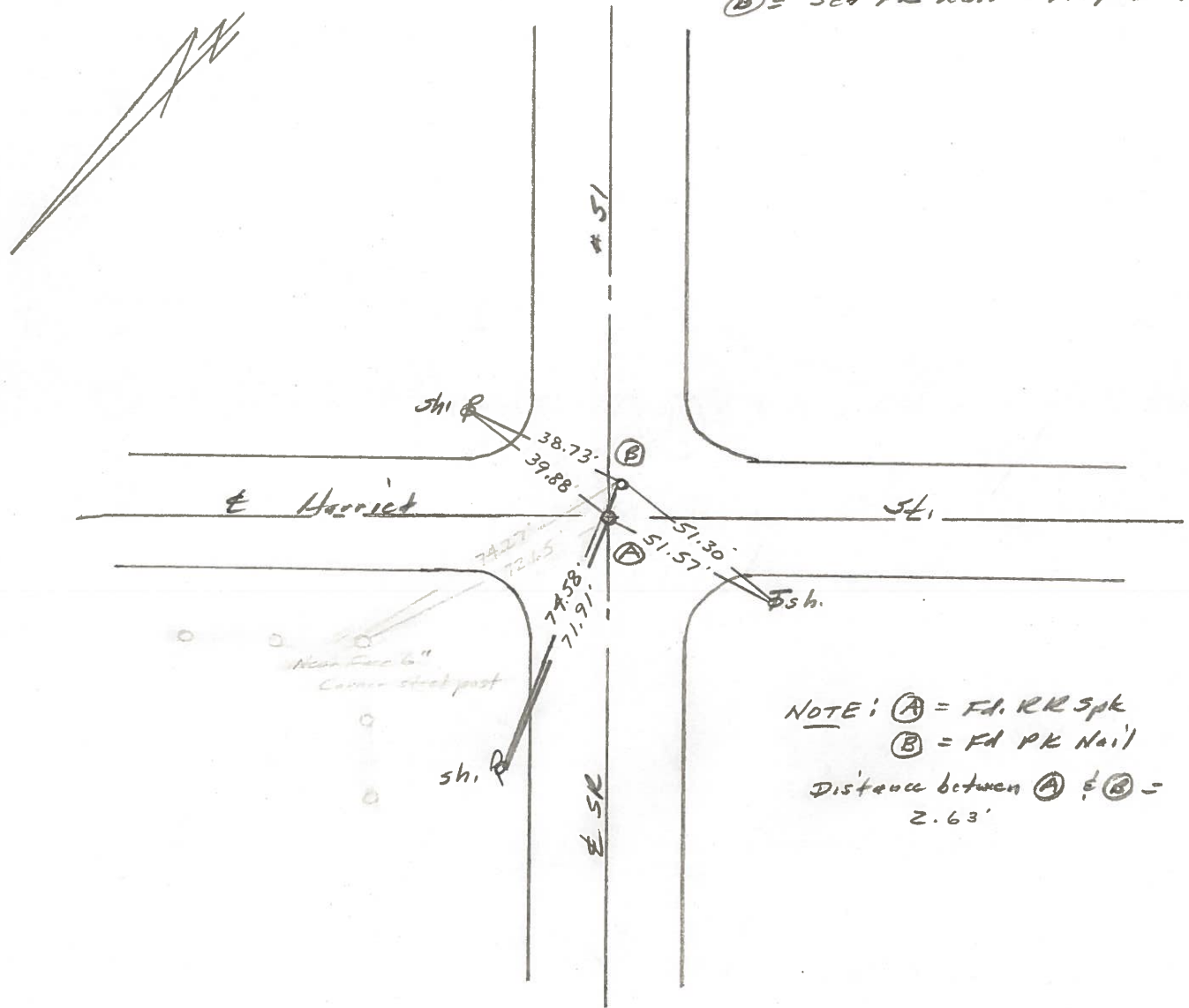

NOTE: Ⓐ = Fd. RR Spk
 Ⓑ = Fd PK Nail
 Distance between Ⓐ & Ⓑ = 2.63'

O.D.O.T. DISTRICT 2 SURVEY OFFICE

Sht. 18 of 23
S.R. 51

County WOOD

Date 6-9-78

Township _____

Weather CLEAR

Section _____

Temp. +72°

T N, R E

Personnel BURNSIDE

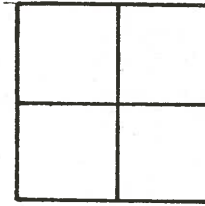

SMITH
BOWERS
KNAPE
MEAD

23-C

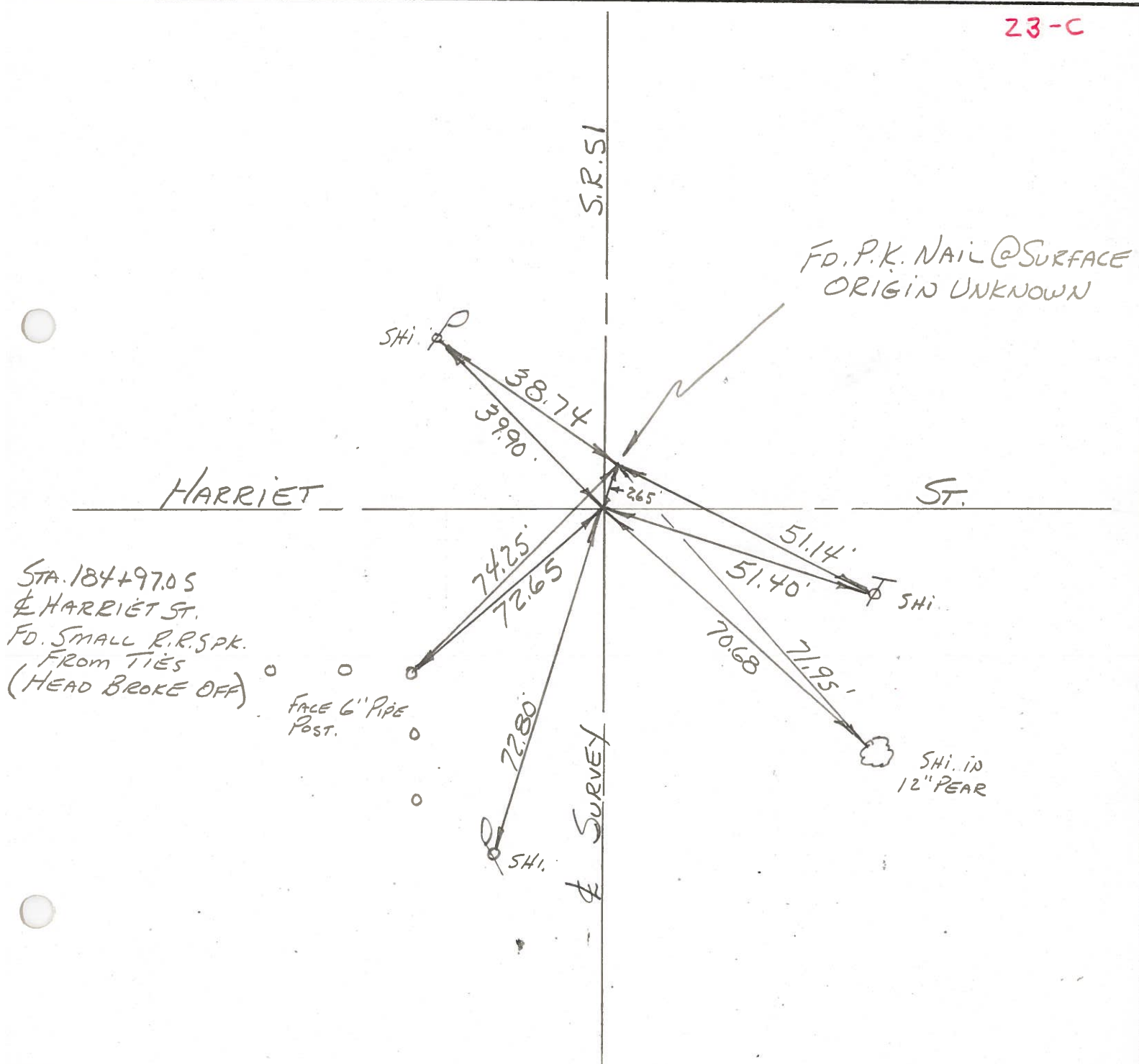

PERSONNEL _____ TITLE _____ PERSONNEL _____ TITLE _____
 COUNTY Wood DATE 9-13-61
 S. R. #12051 WEATHER _____
 SEC. _____ TEMP. _____

DESCRIPTION _____ LEFT _____ CENTER LINE _____ RIGHT _____ JOB NO. _____

