

O.D.O.T. DISTRICT 2 SURVEY OFFICE (USE ONLY)

PERSONNEL \_\_\_\_\_ REFERENCE NO. 23 B SHEET 7 OF 30

NOTES	<u>RHOADES</u>	DATE	<u>8/14/17</u>	ROUTE	<u>SR 51</u>
H.C.	<u>O'DONNELL</u>	WEATHER	<u>CLEAR</u>	COUNTY	<u>WOOD</u>
R.C.	<u>RHOADES</u>	TEMP.	<u>70°</u>	TOWNSHIP	<u>LAKE</u>
				SECTION	<u>12</u>
				T	<u>7</u> N
				R	<u>12</u> E

TYPE MONUMENT MAG/WASHER  
 ON SURFACE - ~~BELOW~~ ON \_\_\_\_\_  
~~LEFT~~ - ☉ PAV'T - RIGHT 3.2'  
 - TO - EDGE PAVEMENT  
 S.L.M. 46+48

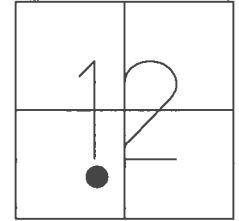

GRID: NORTHING: 697444.738 EASTING: 1714619.637

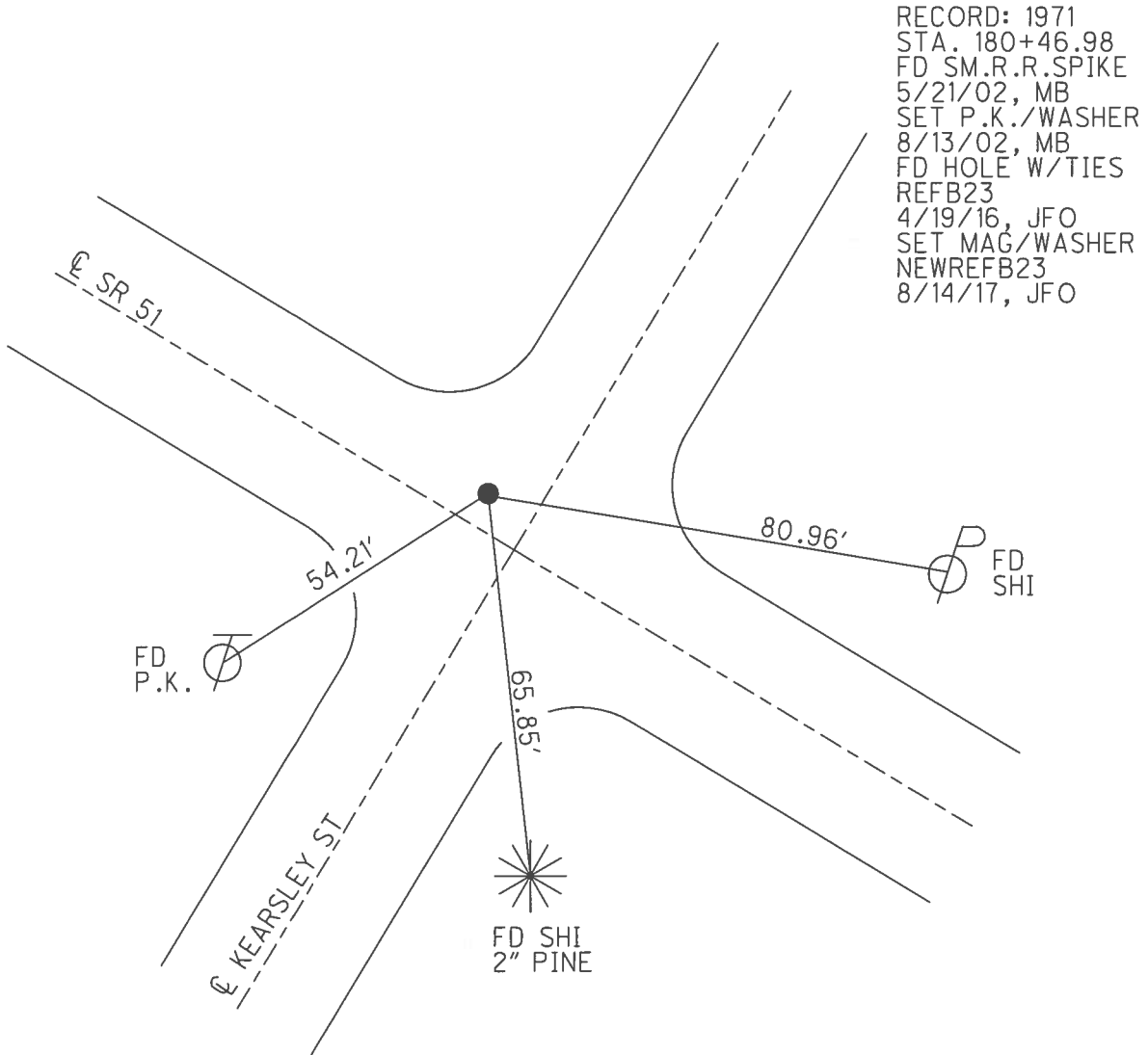

# O.D.O.T. DISTRICT 2 SURVEY OFFICE

PERSONNEL

REFERENCE NO. 23-B

SHEET 6 OF 23

NOTES M. Barnhisel  
 H.C. M. Canterbury  
 R.C. C. Beaumont  
Brian

DATE 5-21-02  
 WEATHER Sunny  
 TEMP. +50°

ROUTE S.R. 51  
 COUNTY Wood  
 TOWNSHIP Lake  
 SECTION 12  
T 7 N R 12 E

TYPE MONUMENT Sm RR Spk  
(ON) SURFACE - BELOW  
~~LEFT - E~~ PAW'T. - RIGHT 3.2'  
 TO EDGE PAVEMENT  
 S.L.M. 46+48

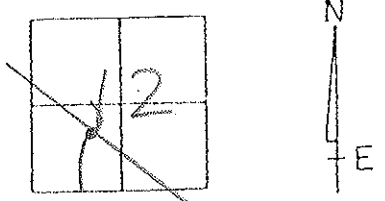

Records: 1971 #20  
 180+46.98

Reset Pk/Washed  
 8-13-02  
 M.B. / S.H.

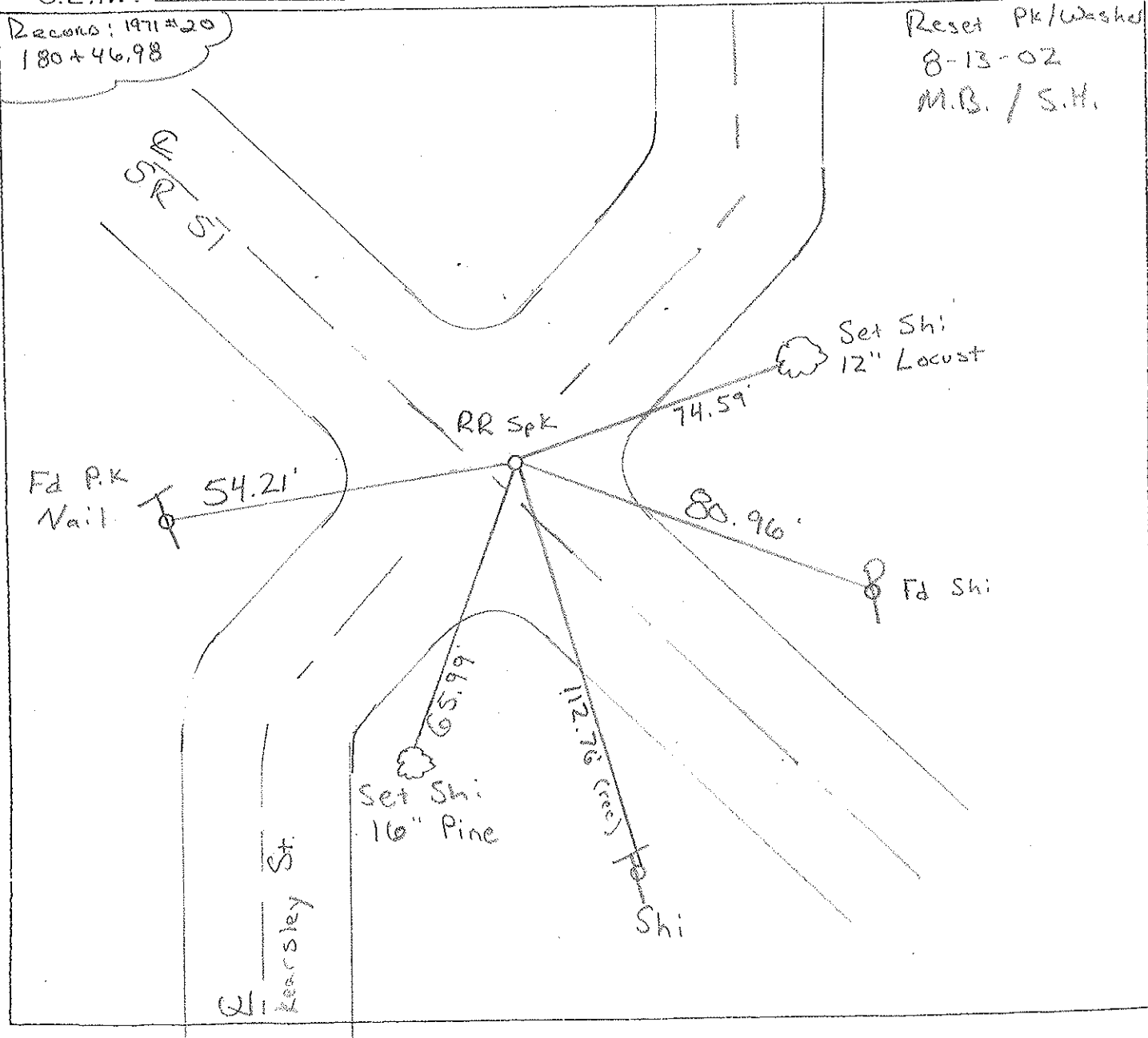

# O.D.O.T. DISTRICT 2 SURVEY OFFICE

PERSONNEL

REFERENCE NO. 23-B

SHEET 17 OF       

NOTES 1. Stone

H.C. D. Curtis

R.C. J. Householder

R. Michalak

DATE 26 Feb. 86

WEATHER Cloudy

TEMP. 22°

ROUTE SR #51

COUNTY Wood

TOWNSHIP Loke

SECTION 12

T 7 N R 12 E

TYPE MONUMENT RR Spk.

ON SURFACE - BELOW Sur face

LEFT - & PAV'T. - RIGHT       

       TO        EDGE PAVEMENT

S.L.M. 224+39

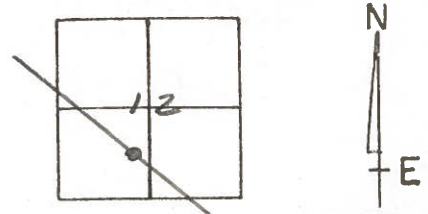

Set Small Spk. 10/12/88 1RS

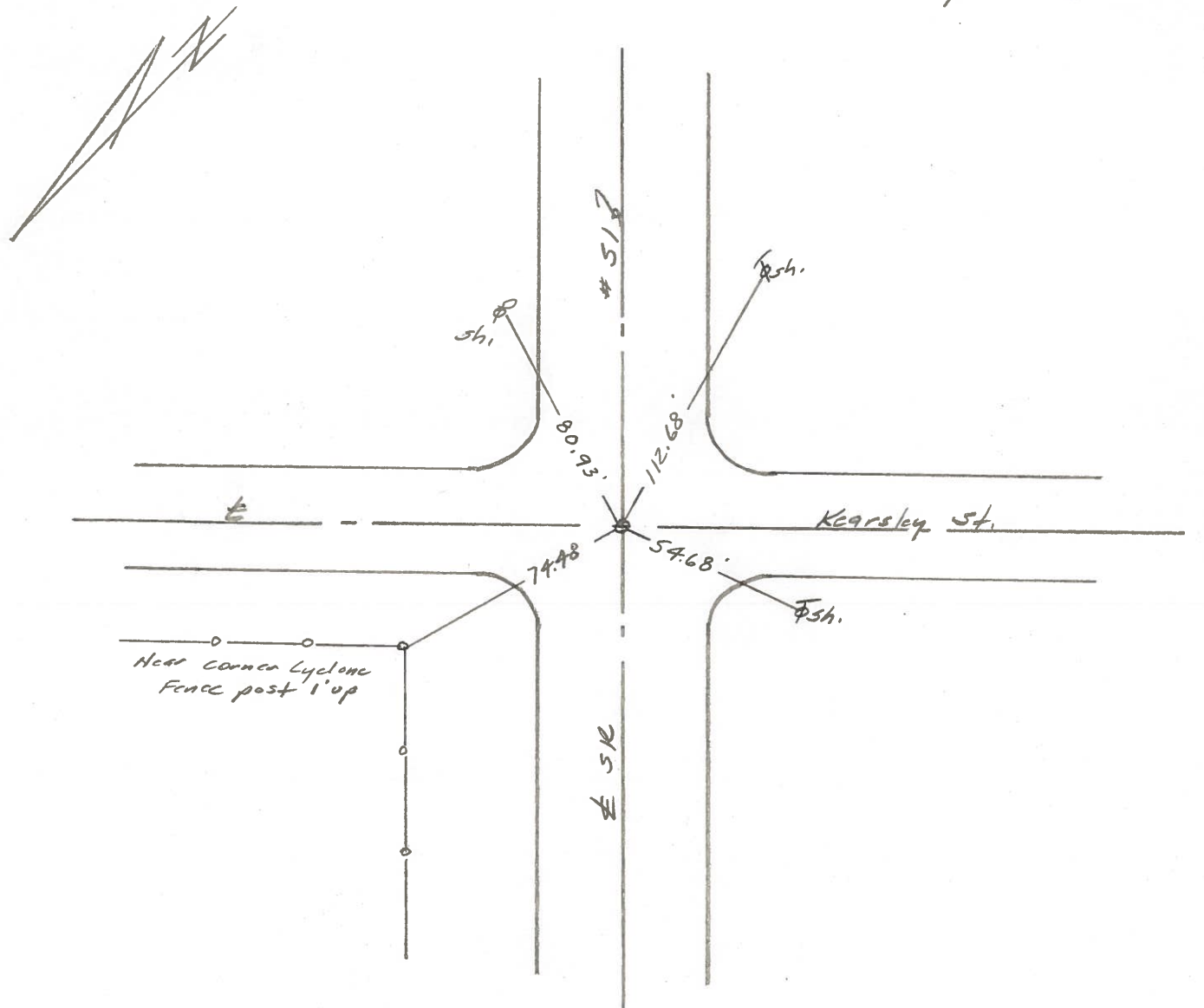

O.D.O.T. DISTRICT 2 SURVEY OFFICE

Sht. 17 of 23  
S.R. 51

County Wood

Date 6-9-78

Township \_\_\_\_\_

Weather CLEAR

Section \_\_\_\_\_

Temp. +70°

T N, R E

Personnel BURNSIDE

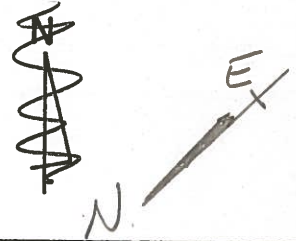
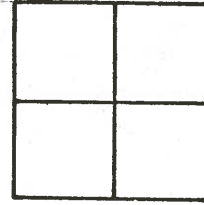

SMITH  
BOWERS  
KNAPE  
MEAD

23-3

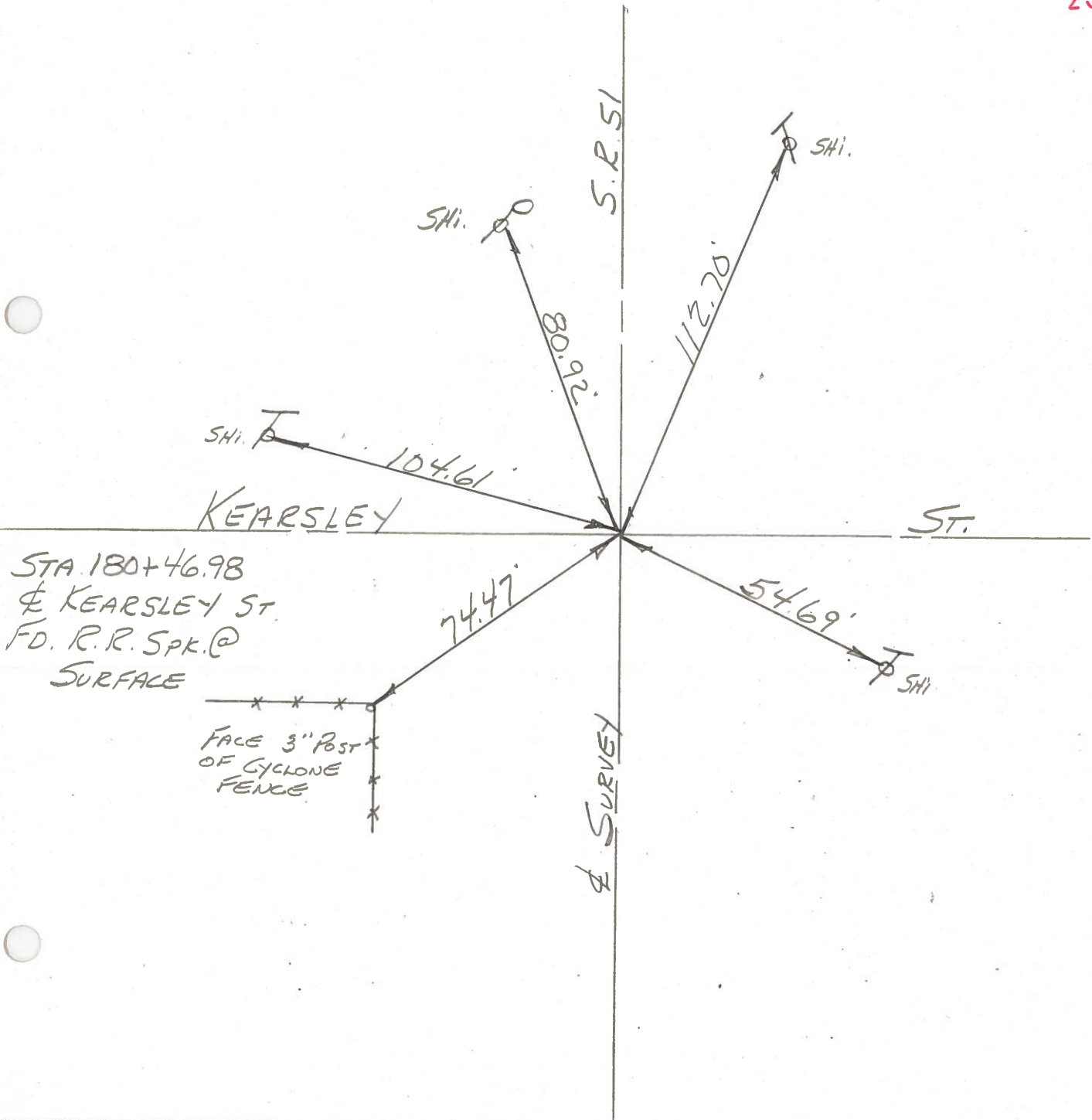

PERSONNEL TITLE PERSONNEL TITLE  
 W. Denno \_\_\_\_\_  
 D. Curtis \_\_\_\_\_  
 J. Teal \_\_\_\_\_

COUNTY Wood DATE Mar 3, 1971  
 S. R. 51 WEATHER Cloudy-cold  
 SEC. \_\_\_\_\_ TEMP. 25° ±

DESCRIPTION References To Control Points - S.R. 51 (Woodville Rd) JOB NO. 02837(0)

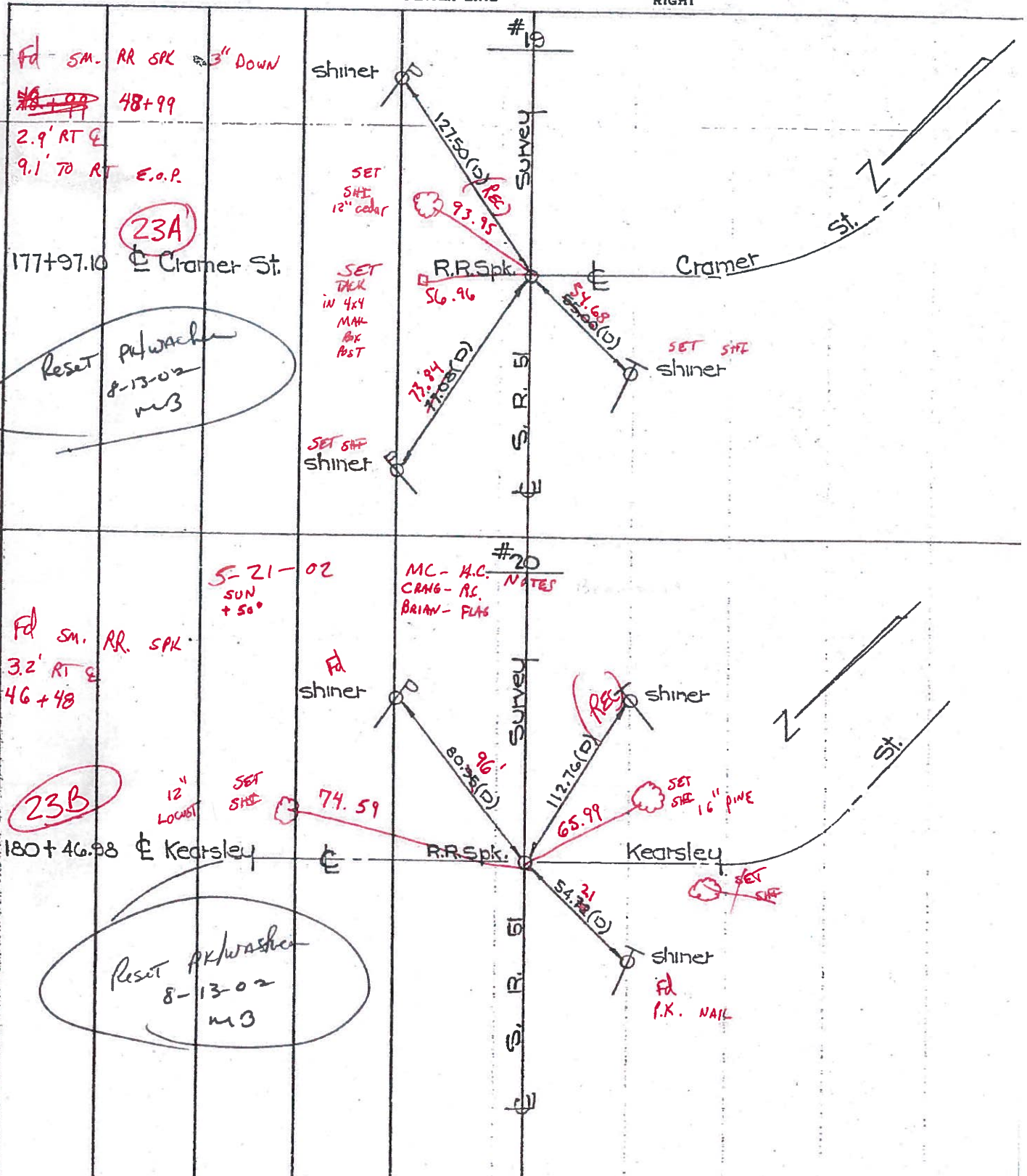

PERSONNEL \_\_\_\_\_ TITLE \_\_\_\_\_ PERSONNEL \_\_\_\_\_ TITLE \_\_\_\_\_  
 COUNTY Wood DATE 9-13-61  
 S. R. #12051 WEATHER \_\_\_\_\_  
 SEC. \_\_\_\_\_ TEMP. \_\_\_\_\_

DESCRIPTION \_\_\_\_\_ LEFT \_\_\_\_\_ CENTER LINE \_\_\_\_\_ RIGHT \_\_\_\_\_ JOB NO. \_\_\_\_\_

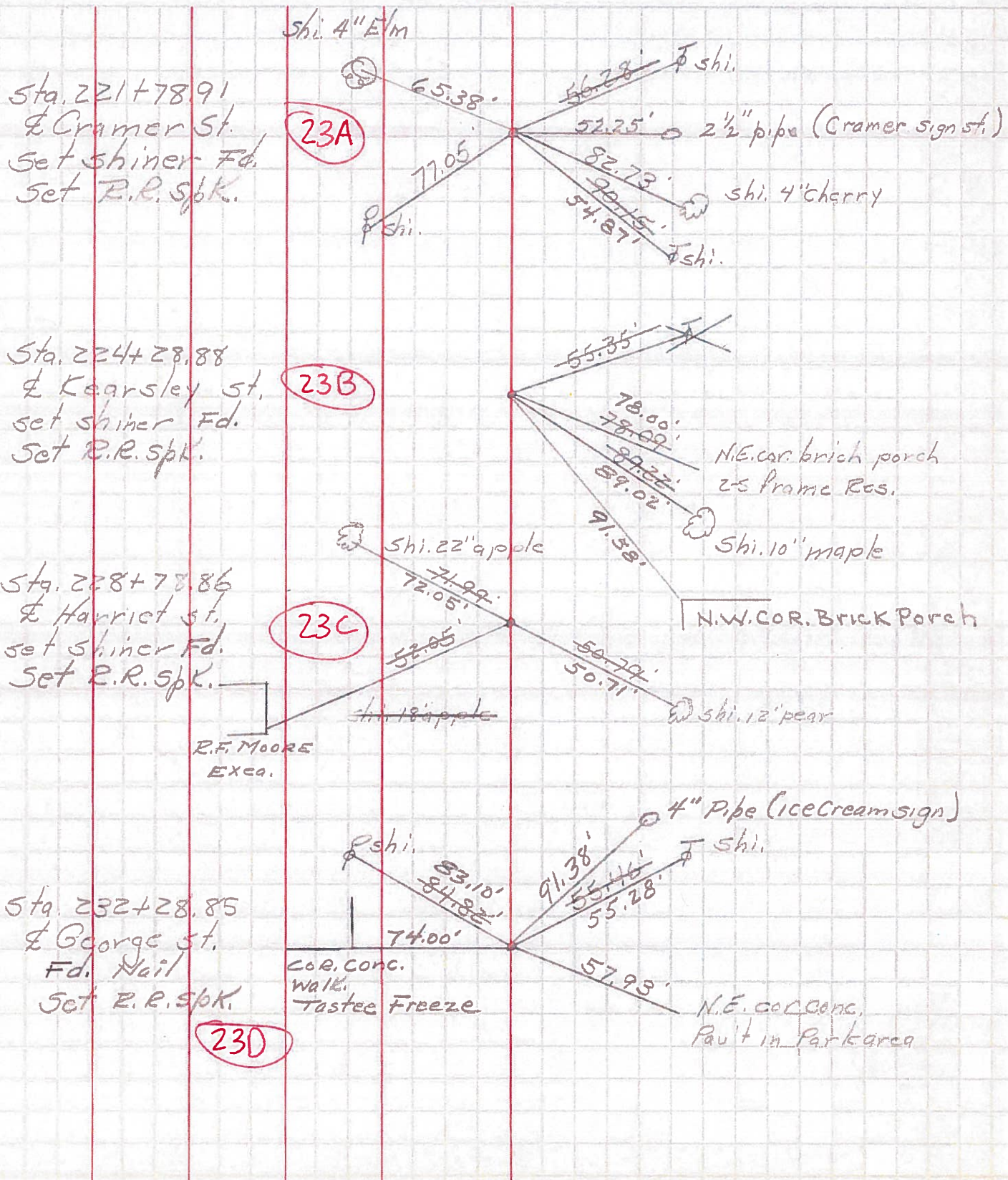

Sta. 221+78.91  
 & Cramer St.  
 Set shiner Fd.  
 Set R.R. Spk.

23A

Sta. 224+28.88  
 & Kearsley St.  
 set shiner Fd.  
 Set R.R. Spk.

23B

Sta. 228+78.86  
 & Harriet St.  
 set shiner Fd.  
 Set R.R. Spk.

23C

R.F. MOORE  
 EXCA.

Sta. 232+28.85  
 & George St.  
 Fd. Nail  
 Set R.R. Spk.

23D

Co. R. Conc.  
 Walk.  
 Tastec Freeze

N.E. Co. R. Conc.  
 Pav't in Park area