

O.D.O.T. DISTRICT 2 SURVEY OFFICE (USE ONLY)

PERSONNEL _____ REFERENCE NO. 23 A SHEET 8 OF 30
 NOTES RHOADES DATE 4/19/16 ROUTE SR 51
 H.C. O'DONNELL WEATHER CLOUDY COUNTY WOOD
 R.C. RHOADES TEMP. 50° TOWNSHIP LAKE
 _____ SECTION 12
 _____ T 7 N R 12 E

TYPE MONUMENT P.K./WASHER
 ON SURFACE - ~~BELOW~~ ON _____
~~LEFT~~ - Q PAV'T - RIGHT 2.9'
9.1' TO RT EDGE PAVEMENT
 S.L.M. 48+99

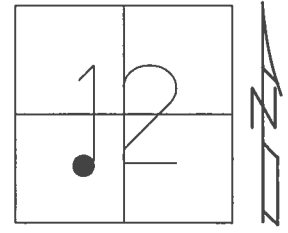

GRID: NORTHING: 697613.602 EASTING: 1714435.463

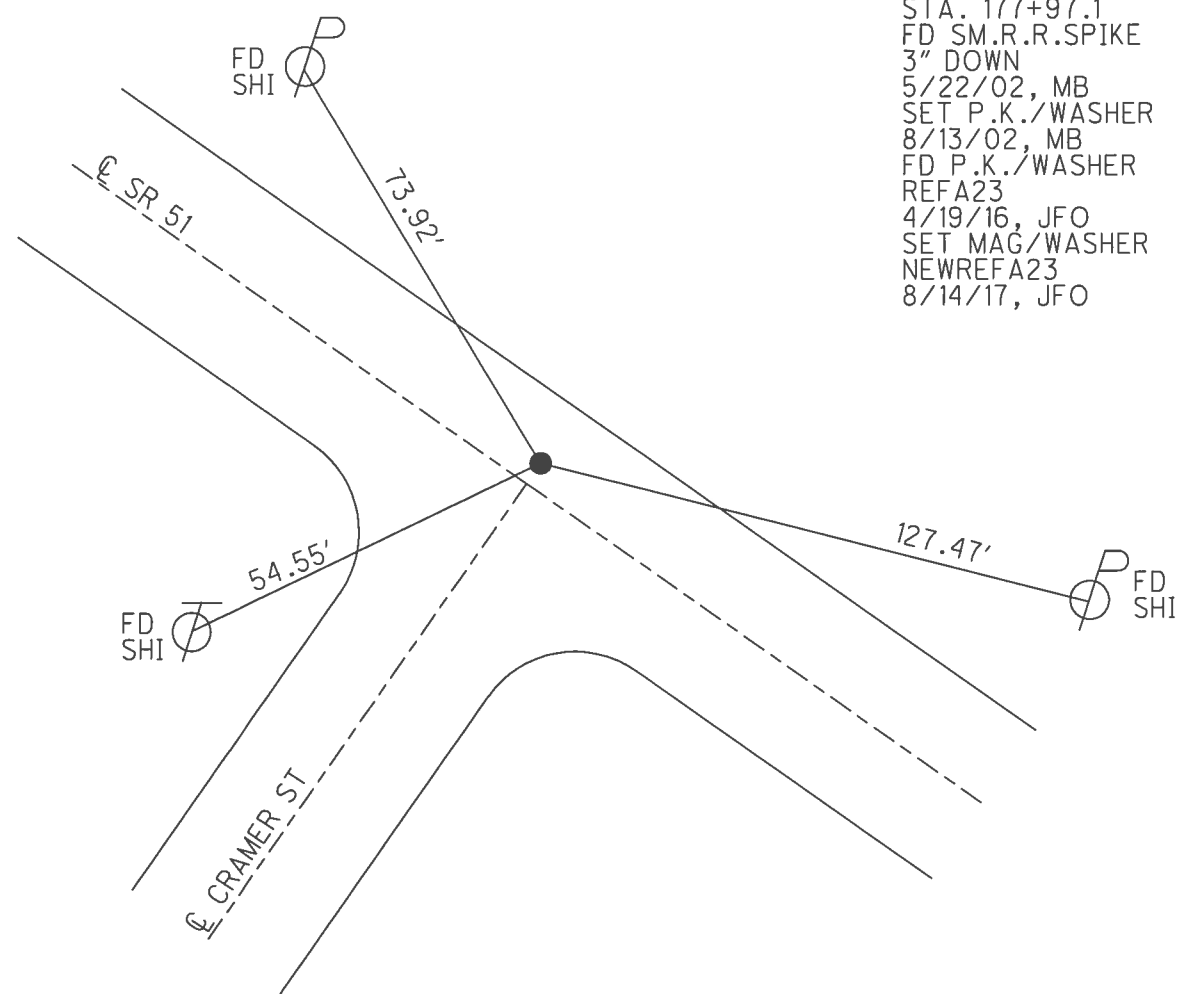

RECORD: 1971
 STA. 177+97.1
 FD SM.R.R.SPIKE
 3" DOWN
 5/22/02, MB
 SET P.K./WASHER
 8/13/02, MB
 FD P.K./WASHER
 REFA23
 4/19/16, JFO
 SET MAG/WASHER
 NEWREFA23
 8/14/17, JFO

O.D.O.T. DISTRICT 2 SURVEY OFFICE

PERSONNEL

REFERENCE NO. 23-A

SHEET 7 OF 23

NOTES M. Barnhisel

H.C. M. Canterbury

R.C. C. Brumbaugh

DATE 5-22-02

WEATHER SUNNY

TEMP. 48°

ROUTE SR 51

COUNTY Wood

TOWNSHIP Lake

SECTION 12

T 7 N R 12 E

TYPE MONUMENT SM. RR Spike

~~ON~~ SURFACE (BELOW) 3"

~~LEFT - E PAV'T.~~ (RIGHT) 2.9'

9.1' TO RT EDGE PAVEMENT

S.L.M. 48+99

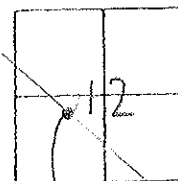

Records: 1971 #19
177+97.10

Reset Pk/Washer

8-13-02

M.B./S.H.

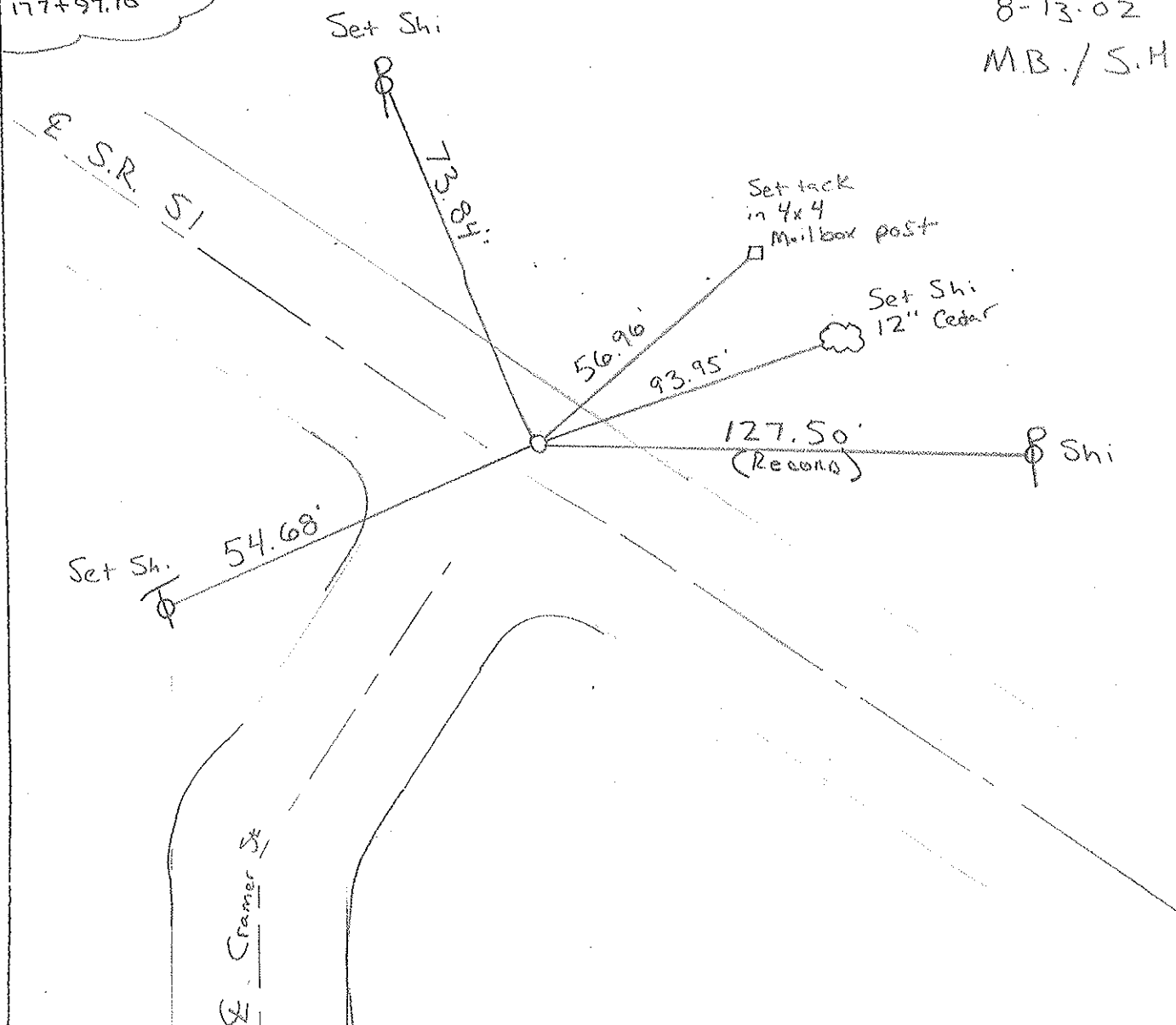

O.D.O.T. DISTRICT 2 SURVEY OFFICE

PERSONNEL

REFERENCE NO. 23-A

SHEET 16 OF

NOTES 1. Stone

H.C. D. Curtis

R.C. J. Hausholder

R. Michalak

DATE 26 Feb. 86

WEATHER Cloudy

TEMP. 21°

ROUTE SR#51

COUNTY Wood

TOWNSHIP Lake

SECTION 12

T 7 N R 12 E

TYPE MONUMENT RR Spk

ON SURFACE - BELOW 1 1/2" Below Surface

LEFT - \odot PAW'T. - RIGHT

 TO EDGE PAVEMENT

S.L.M. 221+85

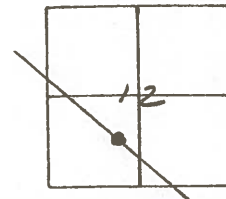

Fd. Small Spk. 10/12/88 125

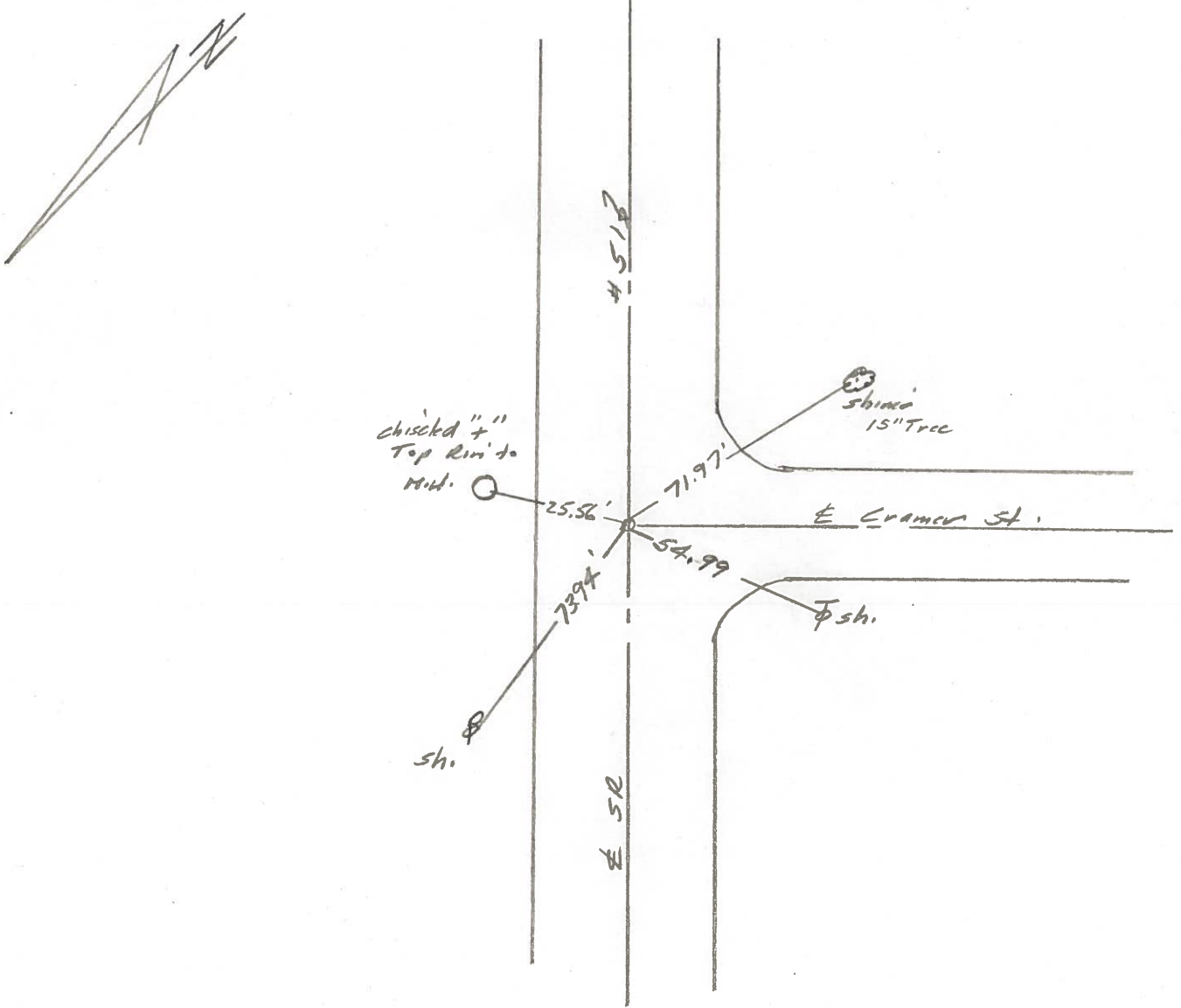

O.D.O.T. DISTRICT 2 SURVEY OFFICE

Sht. 16 of 23
S.R. 51

County Wood

Date 6-9-78

Township _____

Weather CLEAR

Section _____

Temp. +70°

T_N, R_E

Personnel BURNSIDE

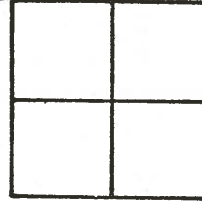

SMITH

BOWERS

MEAD

KNAPE

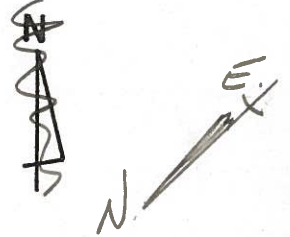

23-A

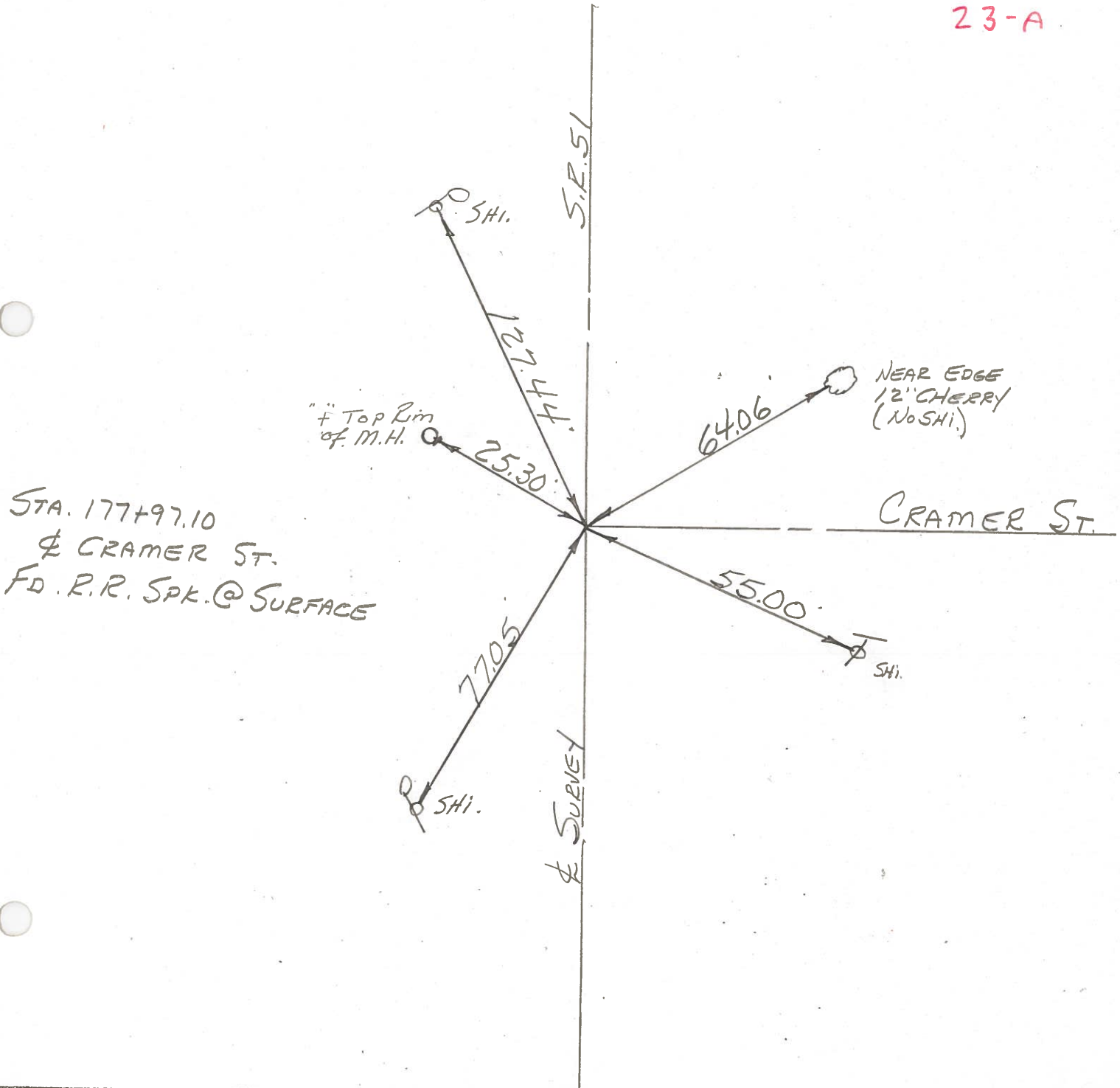

PERSONNEL TITLE PERSONNEL TITLE

W. Denno
D. Curtis
J. Teal

COUNTY Wood DATE Mar 3, 1971

S. R. 51 WEATHER Cloudy-cold

SEC. TEMP 25°±

DESCRIPTION References To Control Points - S. R. 51 (Woodville Rd) JOB NO. 02837(0)

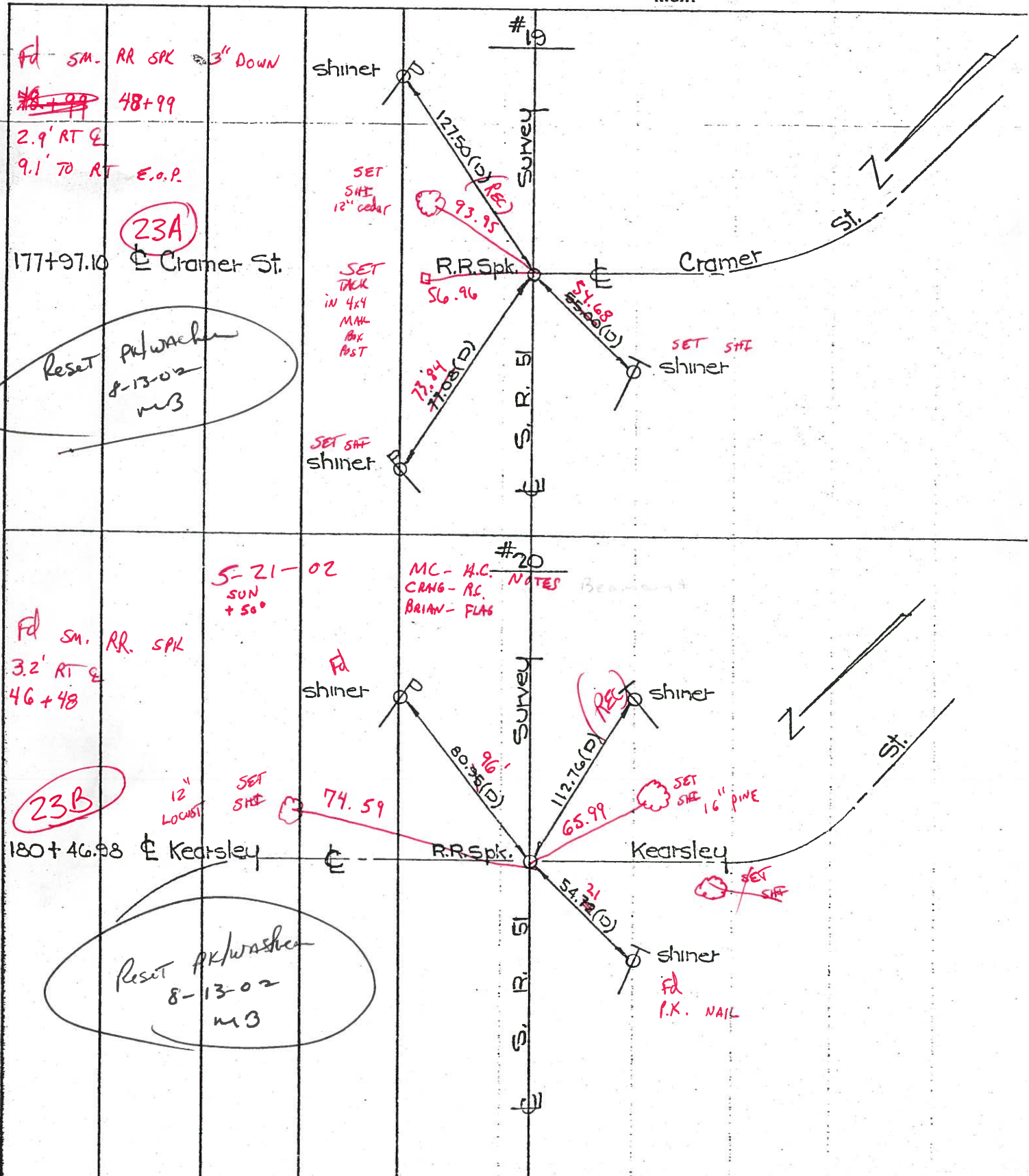

PERSONNEL TITLE PERSONNEL TITLE

COUNTY Wood DATE 9-13-61

S. R. #120 51 WEATHER

SEC. TEMP.

DESCRIPTION LEFT CENTER LINE RIGHT JOB NO.

Sta. 221+78.91
 & Cramer St.
 Set shiner Fd.
 Set R.R. Spk.

Shi. 4" Elm

23A

65.38'

77.05'

56.28'

52.25'

82.73'

90.15'

54.87'

2 1/2" pipe (Cramer sign st.)

Shi. 4" cherry

Sta. 224+28.88
 & Kearsley St.
 set shiner Fd.
 Set R.R. Spk.

23B

55.35'

78.00'

78.09'

89.22'

89.02'

91.58'

NE. cor. brick porch
 2-5 frame Res.

Shi. 10" maple

Sta. 228+78.86
 & Harriet St.
 set shiner Fd.
 Set R.R. Spk.

Shi. 22" apple

23C

71.99'

72.05'

52.05'

50.79'

50.71'

N.W. COR. BRICK PORCH

Shi. 18" apple

Shi. 12" pear

R.F. MOORE
EXCA.

Sta. 232+28.85
 & George St.
 Fd. Nail
 Set R.R. Spk.

74.00'

83.10'

84.82'

91.38'

55.46'

55.28'

57.95'

4" Pipe (Ice Cream sign)

NE. COR. CONC.
 PAULT IN PARK CARCA

23D