

O.D.O.T. DISTRICT 2 SURVEY OFFICE (USE ONLY)

PERSONNEL _____ REFERENCE NO. 22 A SHEET 10 OF 30

NOTES RHOADES DATE 4/20/16 ROUTE SR 51
 H.C. O'DONNELL WEATHER SUNNY COUNTY WOOD
 R.C. RHOADES TEMP. 50° TOWNSHIP LAKE
 _____ SECTION 12
 _____ T 7 N R 12 E

TYPE MONUMENT SM.R.R.SPIKE

~~ON SURFACE~~ - BELOW 2.5'

~~LEFT~~ - Q PAV'T - RIGHT 2.8'

15.7' TO LT EDGE PAVEMENT

S.L.M. 53+49

GRID: NORTHING: 697917.738 EASTING: 1714103.665

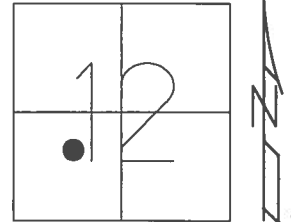

RECORD: 1971
 STA. 173+47.05
 FD SM.R.R.SPIKE
 5/22/02, MB
 SET P.K./WASHER
 8/13/02, MB
 FD SM.R.R.SPIKE
 2.5" DOWN
 REFA22
 4/20/16, JFO
 SET MAG/WASHER
 NEWREFA22
 8/14/17, JFO

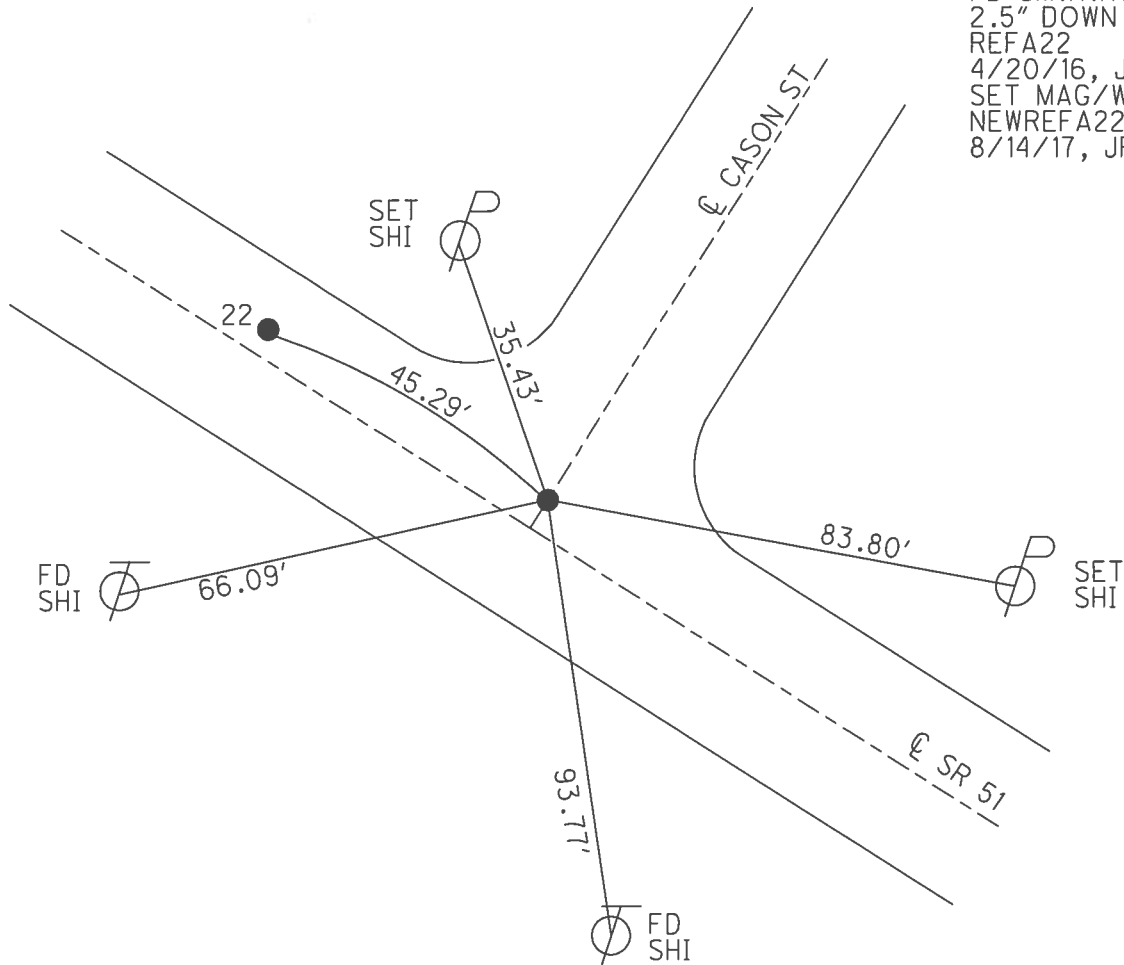

O.D.O.T. DISTRICT 2 SURVEY OFFICE

PERSONNEL

REFERENCE NO. 22-A

SHEET 9 OF 23

NOTES M. BARNHISEL

H.C. M. CANTERBURY

R.C. C. BRUMBAUGH

DATE 5-22-02

WEATHER SUNNY

TEMP. +48°

ROUTE SR. 51

COUNTY Wood

TOWNSHIP LAKE

SECTION 12

T 7 N R 12 E

TYPE MONUMENT SM. R.R. SPIKE

ON SURFACE - BELOW 2.8'

LEFT - ~~PAV'T.~~ - RIGHT 2.8'

15.7' TO LT EDGE PAVEMENT

S.L.M. 53+49

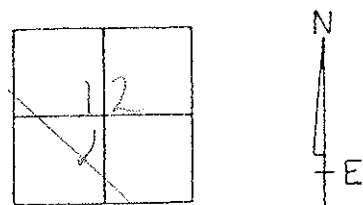

Records: 1971 # 17

173+47.05

Set P.R. / washer

8-13-02

mB

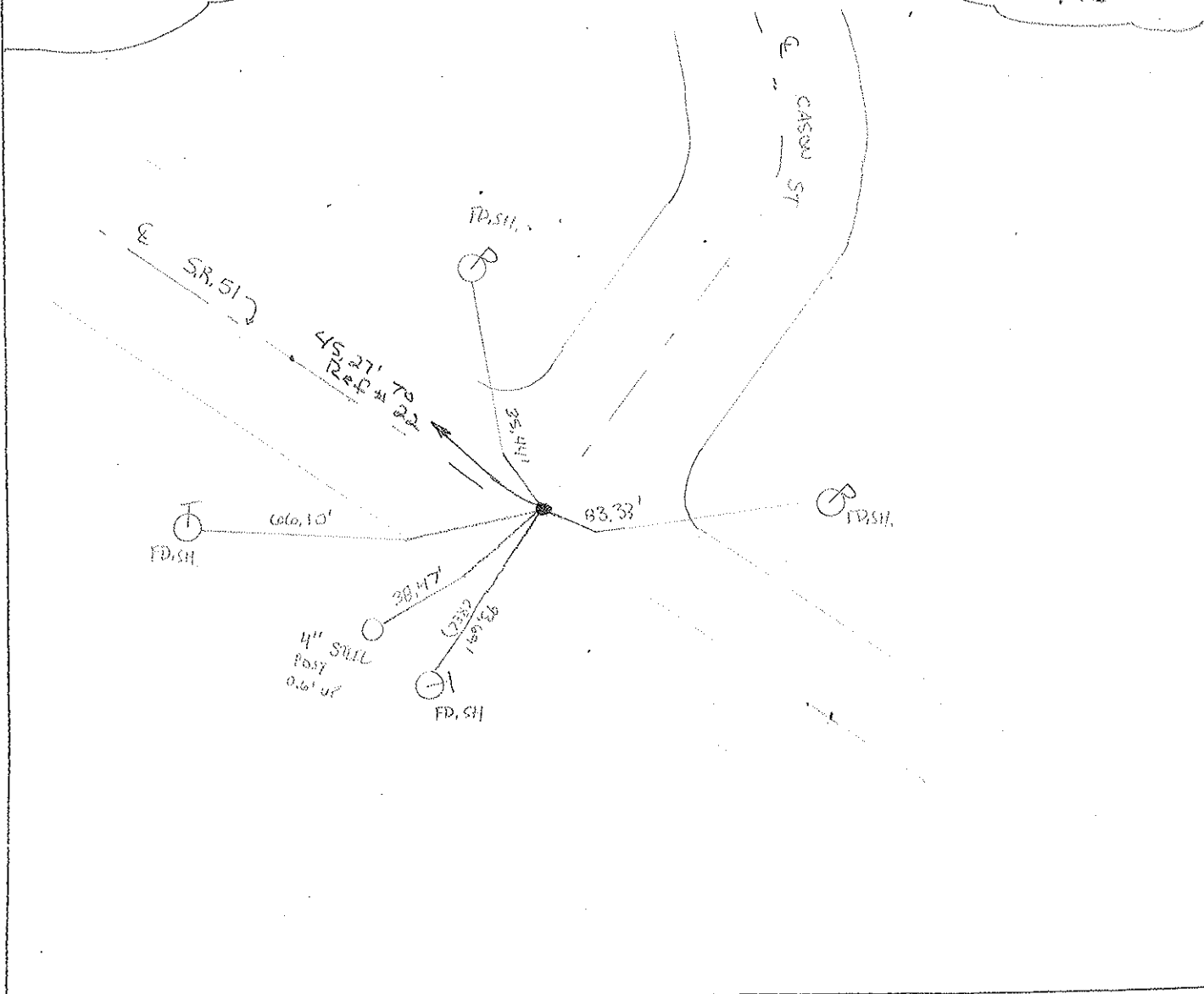

O.D.O.T. DISTRICT 2 SURVEY OFFICE

PERSONNEL _____ REFERENCE NO. 22 & 22-A SHEET 14 OF _____

NOTES 1. Stone
 H.C. D. Curtis
 R.C. J. Haushalter
R. Michalak

DATE 26 Feb. 86
 WEATHER Cloudy
 TEMP. 20°

ROUTE SR#51
 COUNTY Wood
 TOWNSHIP Lake
 SECTION 12
T 7 N R 12 E

TYPE MONUMENT Ⓐ = PK Nail Ⓑ = PWS pt.
 ON SURFACE - BELOW Surface
 LEFT - & PAW'T. - RIGHT _____
 TO _____ EDGE PAVEMENT
 S.L.M. Ⓐ = 216+93 Ⓑ = 217+38

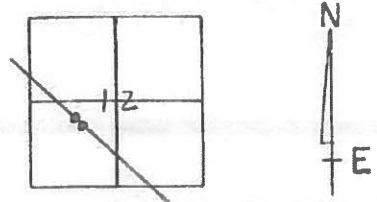

Ⓐ = Set PK Nail 10/12/88 IRS
 Ⓑ = Set Sm. Spk. 10/12/88 IRS

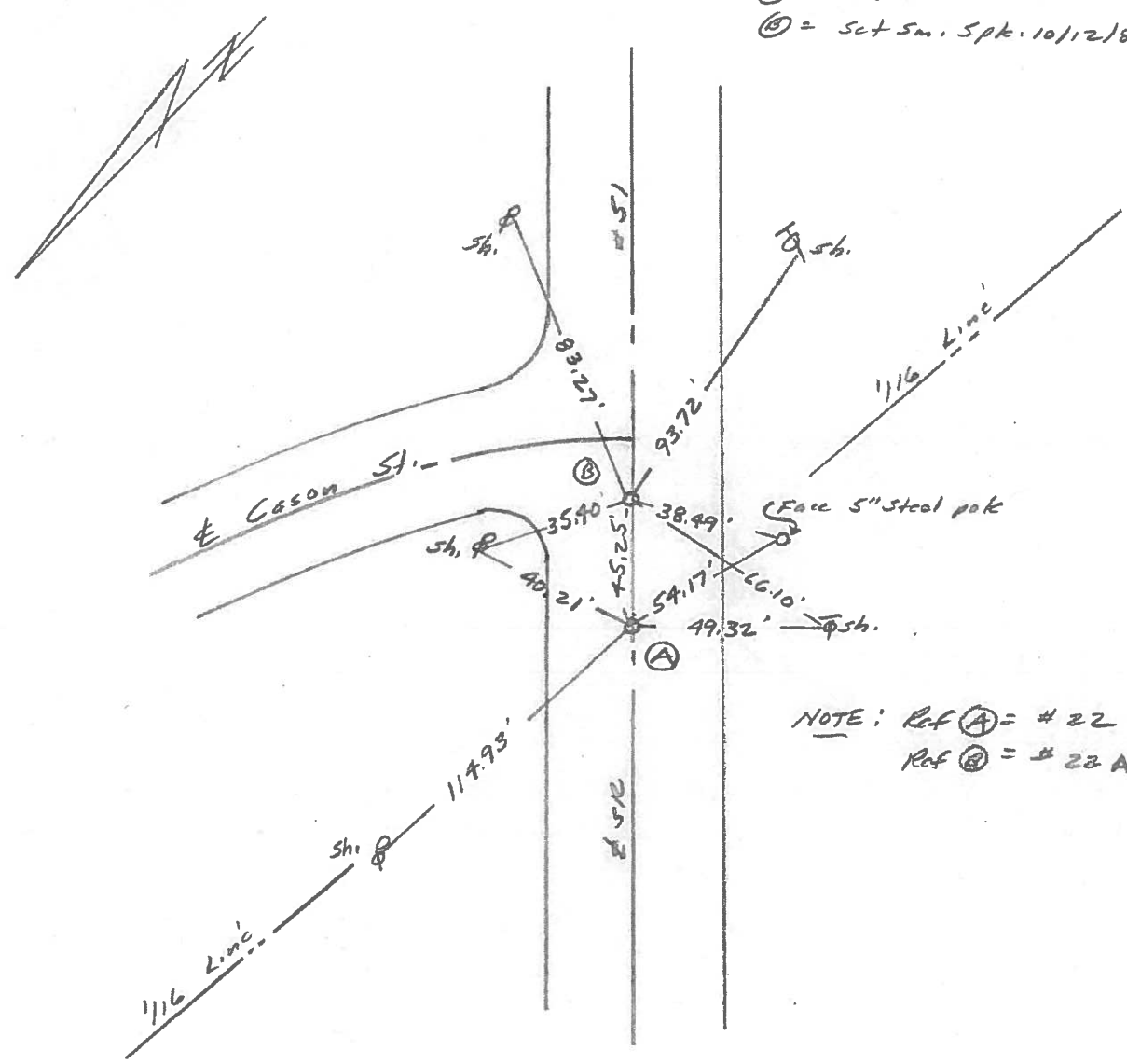

NOTE: Ref Ⓐ = # 22
 Ref Ⓑ = # 23 A

O.D.O.T. DISTRICT 2 SURVEY OFFICE

Sht. 14 of 23

S.R. 51

County WOOD

Date 6-8-78

Township _____

Weather CLOUDY

Section _____

Temp. +70°

T N, R E

Personnel BURNSIDE
SMITH
BOWERS
KNAPP
MEAD

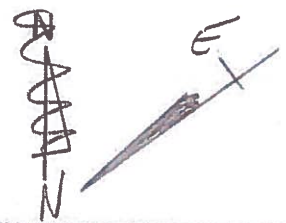
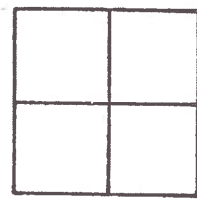

STA. 173+47.05
¢ CASON ST.
FD. R.R. SPK @ SURFACE

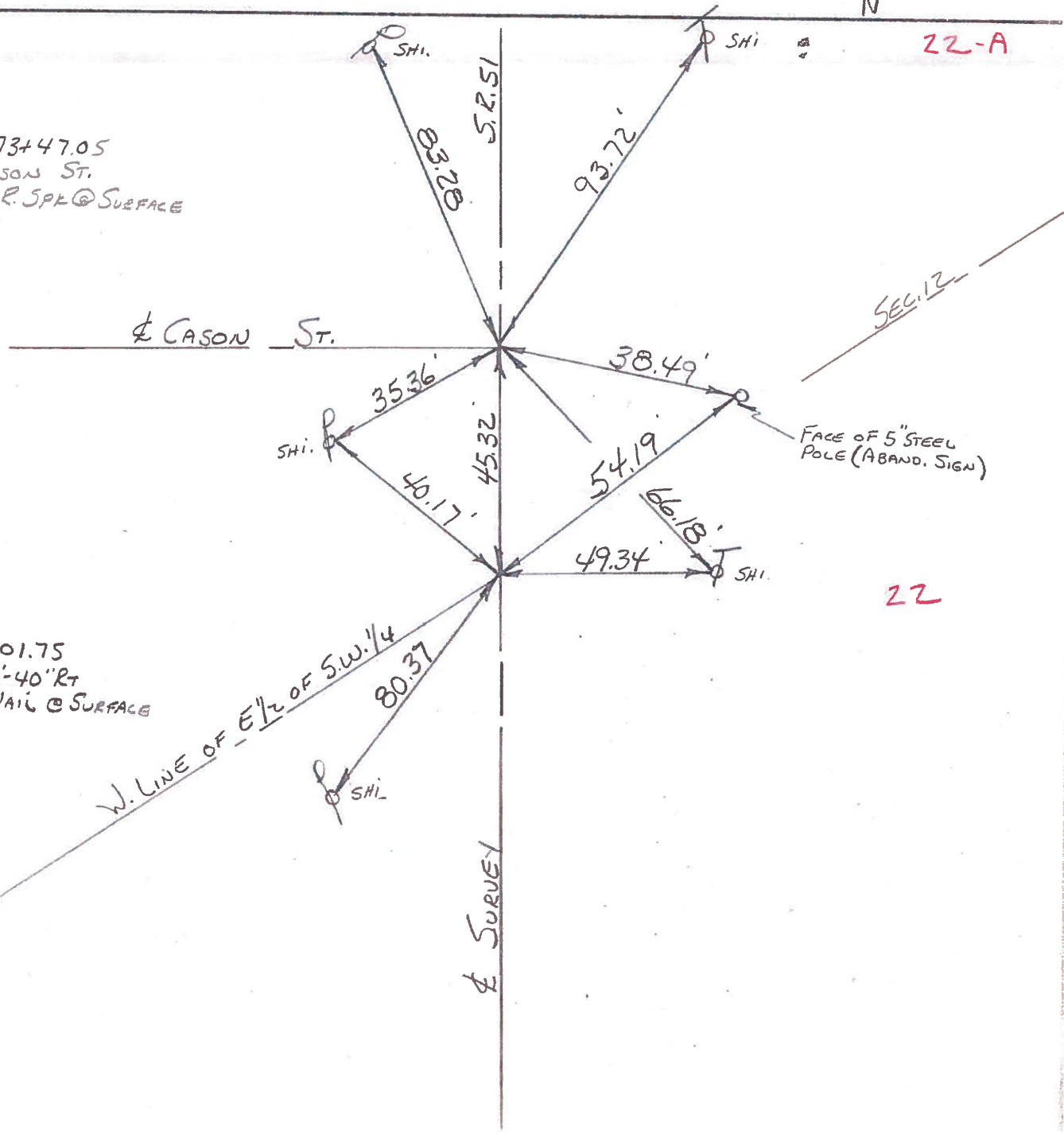

22-A

22

STA. 173+01.75
Δ = 0°-00'-40" RT
FD. P.K. NAIL @ SURFACE

W. LINE OF E 1/2 OF S.W. 1/4

PERSONNEL	TITLE	PERSONNEL	TITLE
W. Denno			
D. Curtis			
J. Teal			

COUNTY Wood DATE Mar. 3, 1971
 S. R. 51 WEATHER Cloudy-cold
 SEC. _____ TEMP. 25°±

DESCRIPTION References To Control Points-S. R. 51 (Woodville Rd) JOB NO. 02837 (0)

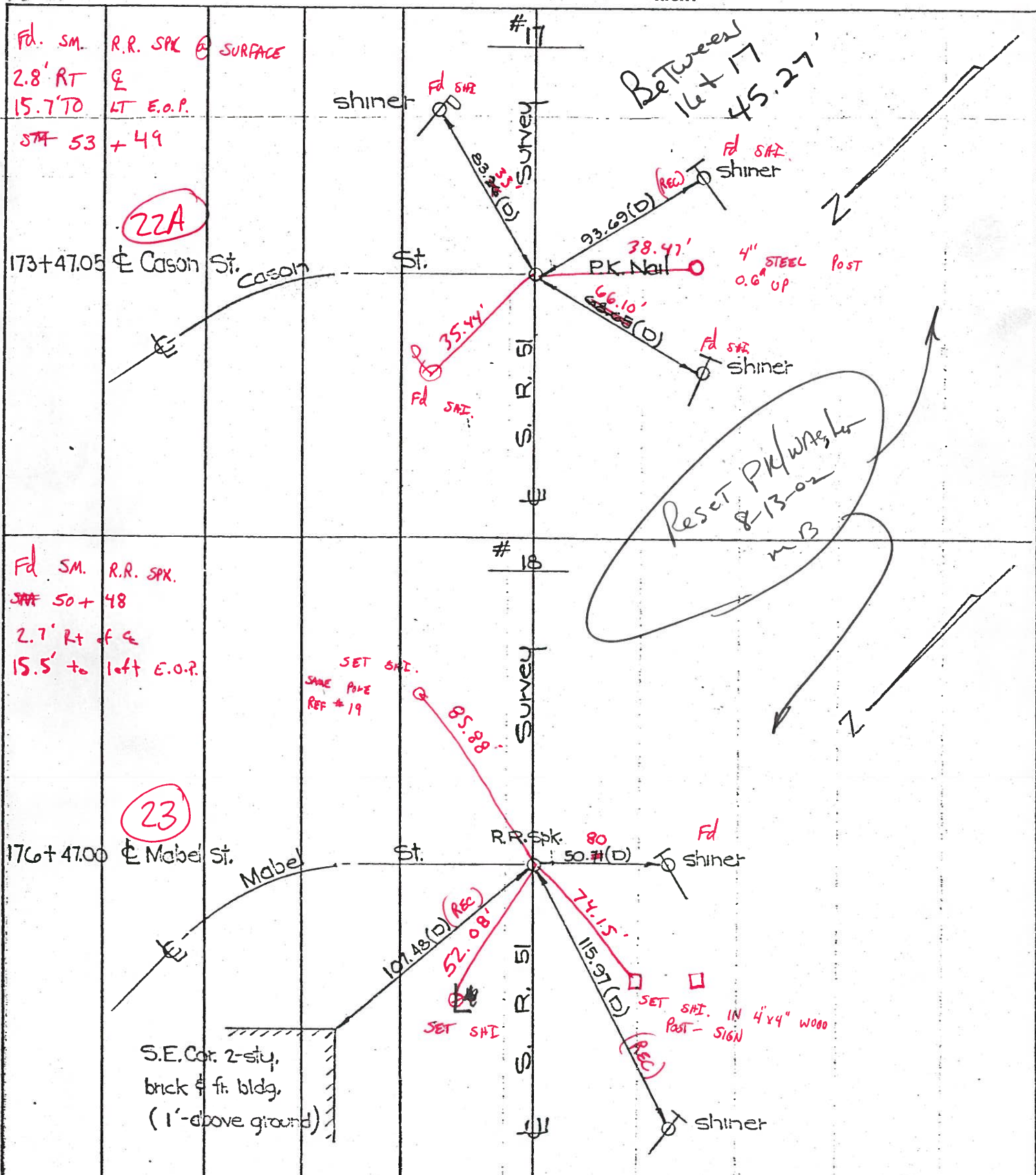

PERSONNEL TITLE PERSONNEL TITLE

COUNTY Wood

DATE 9-12-61

S. R. #120 51

WEATHER

SEC.

TEMP.

DESCRIPTION

LEFT

CENTER LINE

RIGHT

JOB NO.

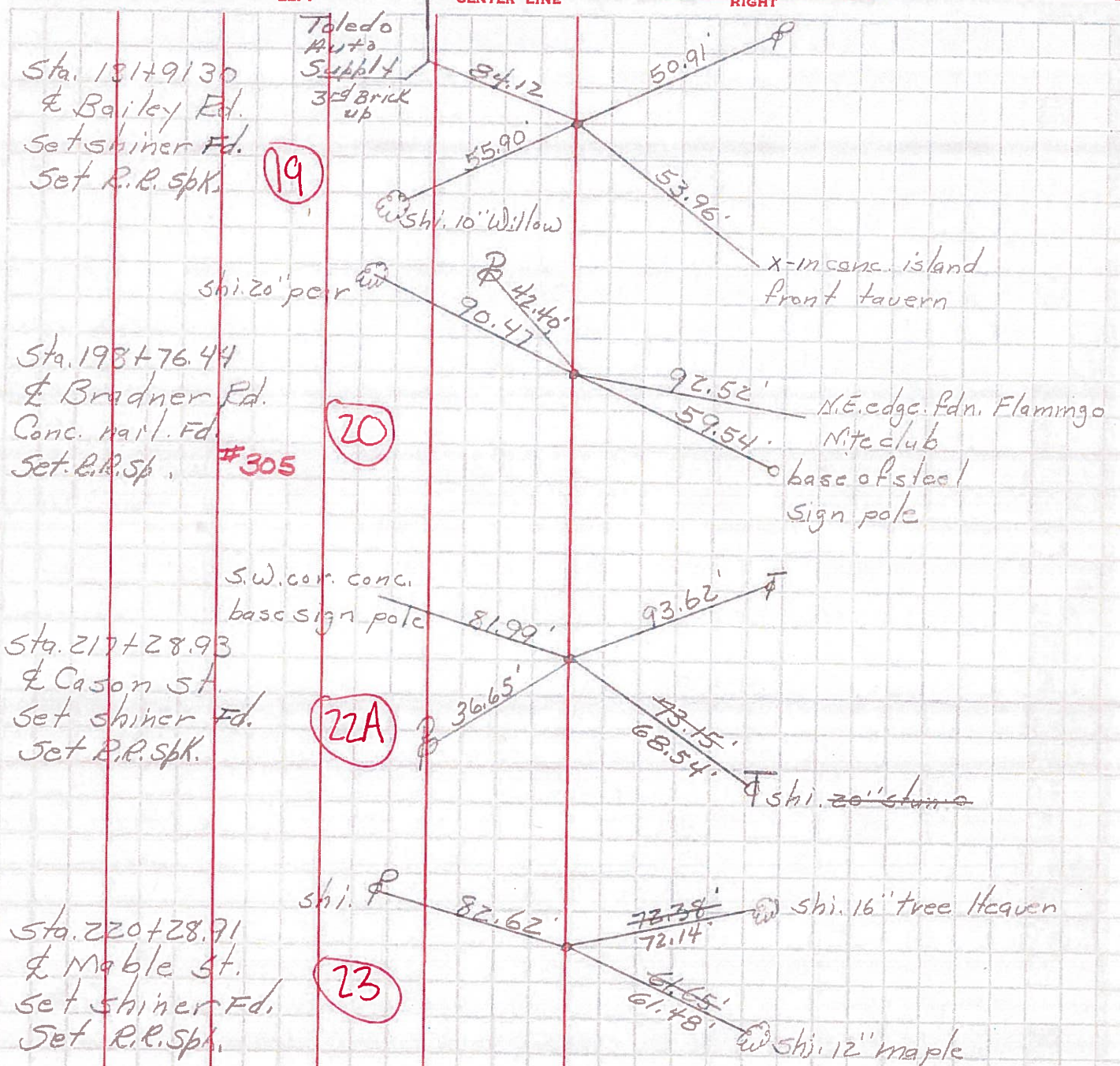

19

20

22A

23

Sta. 181+91.30
E Bailey Rd.
Set shiner Fd.
Set R.R. Spk.

Sta. 198+76.44
E Bradner Rd.
Conc. wall Fd.
Set R.R. Spk. #305

Sta. 217+28.93
E Cason St.
Set shiner Fd.
Set R.R. Spk.

Sta. 220+28.71
E Maple St.
Set shiner Fd.
Set R.R. Spk.

Toledo
Auto
Supply
3rd brick
up

shi. 10' willow

shi. 20" stone

x-in conc. island
front tavern

N.E. edge. Pdn. Flamingo
Nite club
base of steel
sign pole

S.W. cor. conc.
base sign pole

shi. 20" stone

shi. 16" tree Heaven

shi. 16" tree Heaven

shi. 12" maple