

O.D.O.T. DISTRICT 2 SURVEY OFFICE (USE ONLY)

PERSONNEL _____ REFERENCE NO. 20 SHEET 13 OF 30

NOTES RHOADES DATE 4/19/16 ROUTE SR 51
 H.C. O'DONNELL WEATHER CLOUDY COUNTY WOOD
 R.C. RHOADES TEMP. 50° TOWNSHIP LAKE
 _____ SECTION 12
 _____ T 7 N R 12 E

TYPE MONUMENT P.K./WASHER
 ON SURFACE - ~~BELOW~~ ON _____
~~LEFT~~ - CL PAV'T - RIGHT 2.1'
 - TO - EDGE PAVEMENT
 S.L.M. 72+02
 GRID: NORTHING: 699170.666 EASTING: 1712740.038

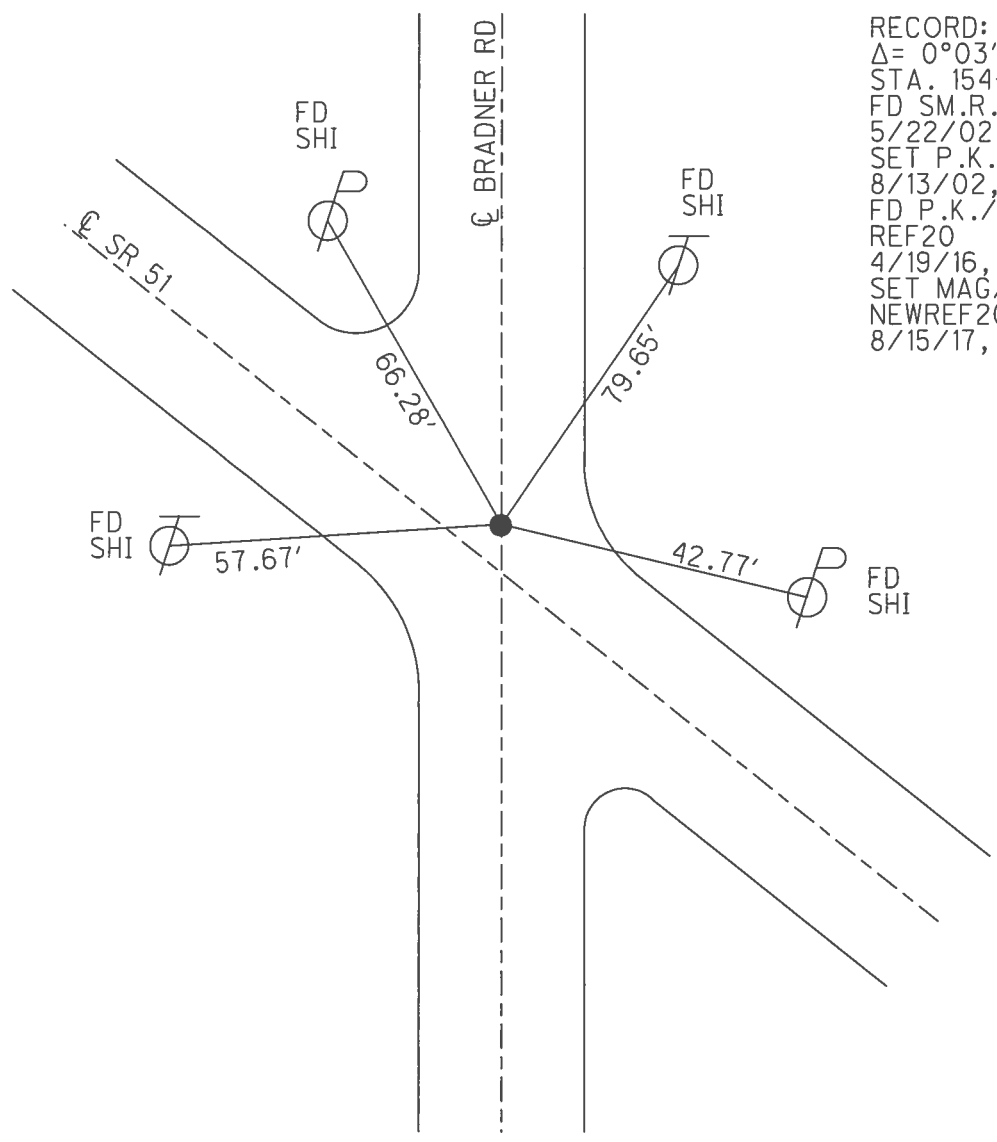
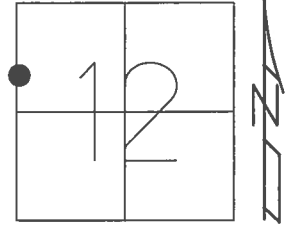

RECORD: 1971
 $\Delta = 0^{\circ}03' 20''$ LT
 STA. 154+94.97
 FD SM.R.R.SPIKE
 5/22/02, MB
 SET P.K./WASHER
 8/13/02, MB
 FD P.K./WASHER
 REF20
 4/19/16, JFO
 SET MAG/WASHER
 NEWREF20
 8/15/17, JFO

O.D.O.T. DISTRICT 2 SURVEY OFFICE

PERSONNEL _____

REFERENCE NO. 20

SHEET 12 OF 23

NOTES M. Barnhisel

H.C. M. Canterbury

R.C. C. Brumbaugh

DATE 5-22-02

WEATHER Sunny

TEMP. +48°

ROUTE SR-51

COUNTY Wood

TOWNSHIP Lake

SECTION 11-12

T. 7 N. R. 12 E

TYPE MONUMENT Sm. RR. Spk.

ON SURFACE ~~BELOW~~ @ Surface

~~LEFT~~ RIGHT 2.1' Rt.

TO EDGE PAVEMENT

S.L.M. 72702

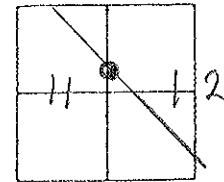

Records: 1971 # 14
154+94.97
 $\Delta: 0^{\circ}-03'-20''$ Lt.

Set PK/W
8-13-02
MB/SAM
1-26-04

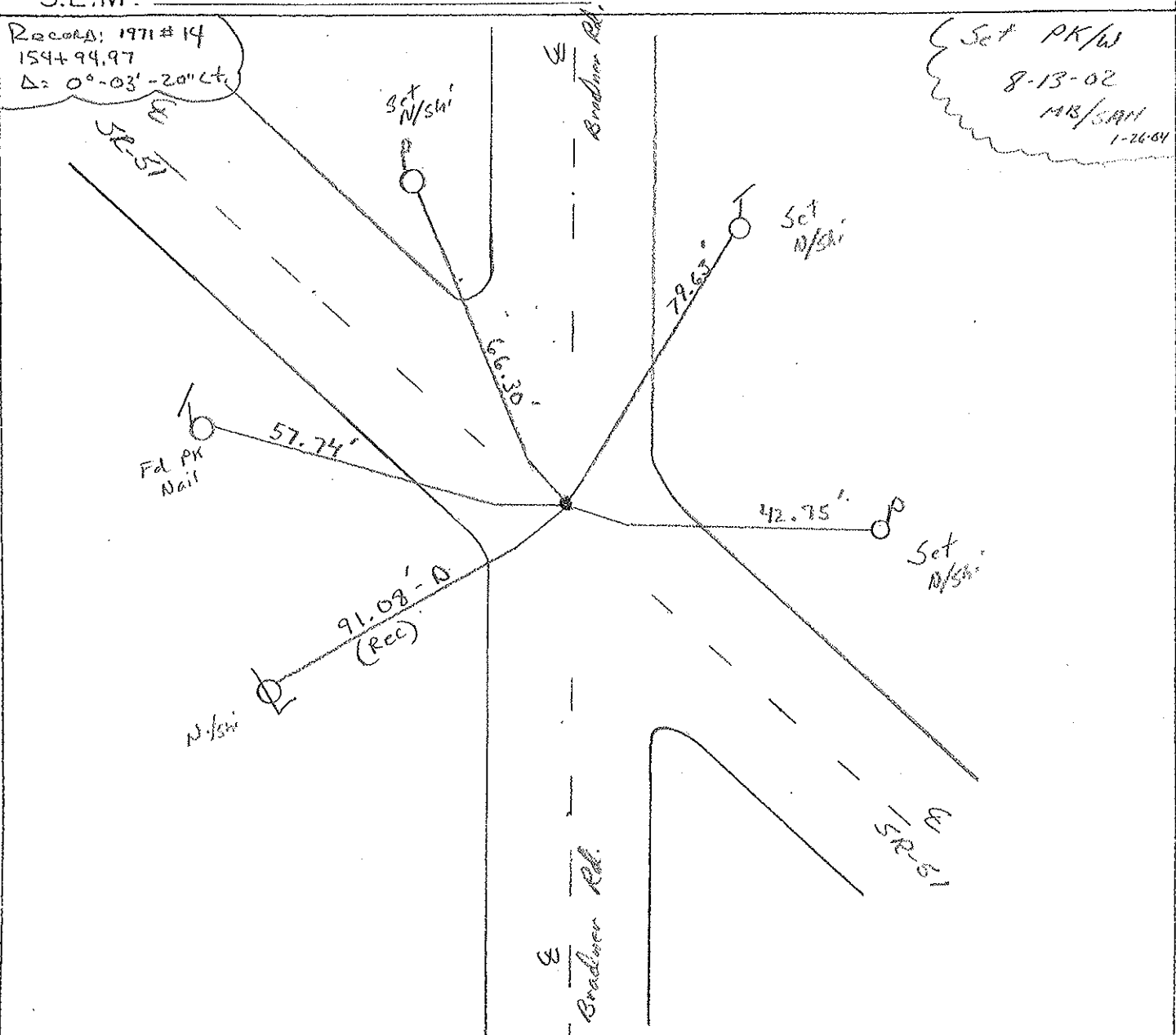

O.D.O.T. DISTRICT 2 SURVEY OFFICE

PERSONNEL _____

REFERENCE NO. 20

SHEET 12 OF _____

NOTES 1. Stone

H.C. D. Curtis

R.C. J. Householder

R. Michalak

DATE 25 Feb. 86

WEATHER Cool

TEMP. 34°

ROUTE SR#51

COUNTY Wood

TOWNSHIP Lake

SECTION 11

T 7 N R 12 E

TYPE MONUMENT RR Spt.

ON SURFACE - BELOW Surface

LEFT - \odot PAV'T. - RIGHT _____

TO _____ EDGE PAVEMENT

S.L.M. 198+83

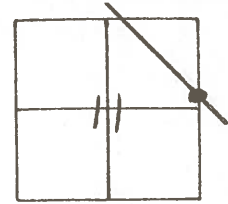

Set Small Spt 10/12/89 IRS

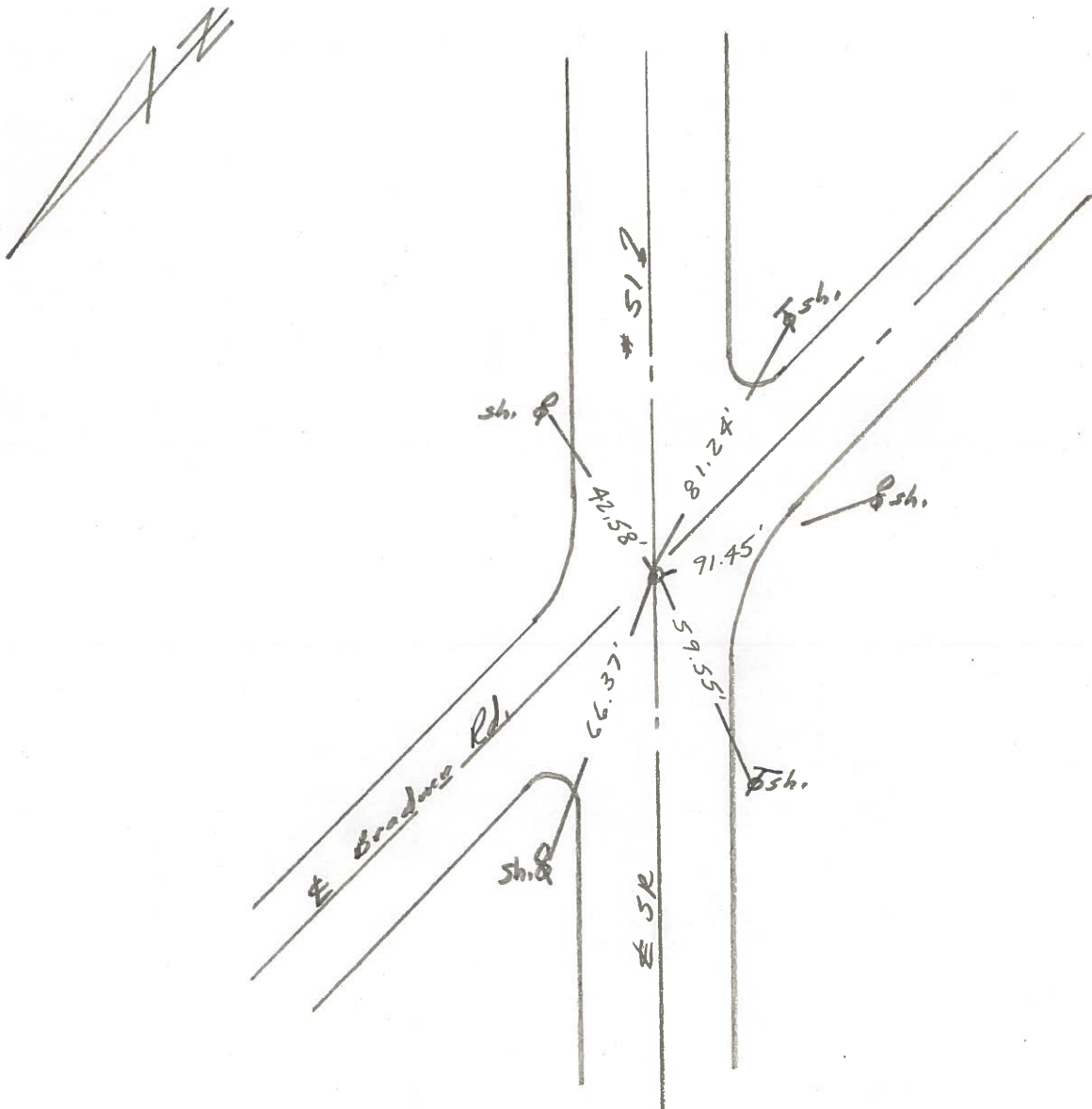

O.D.O.T. DISTRICT 2 SURVEY OFFICE

Sht. 12 of 23
S.R. 51

County WOOD

Date 6-8-78

Township _____

Weather CLOUDY

Section _____

Temp. +70°

T_N, R_E

Personnel BURNSIDE

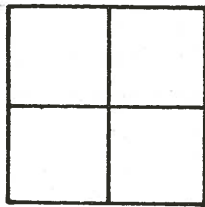

SMITH

BOWERS

KNAPP

MEAD

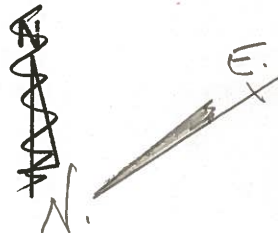

20

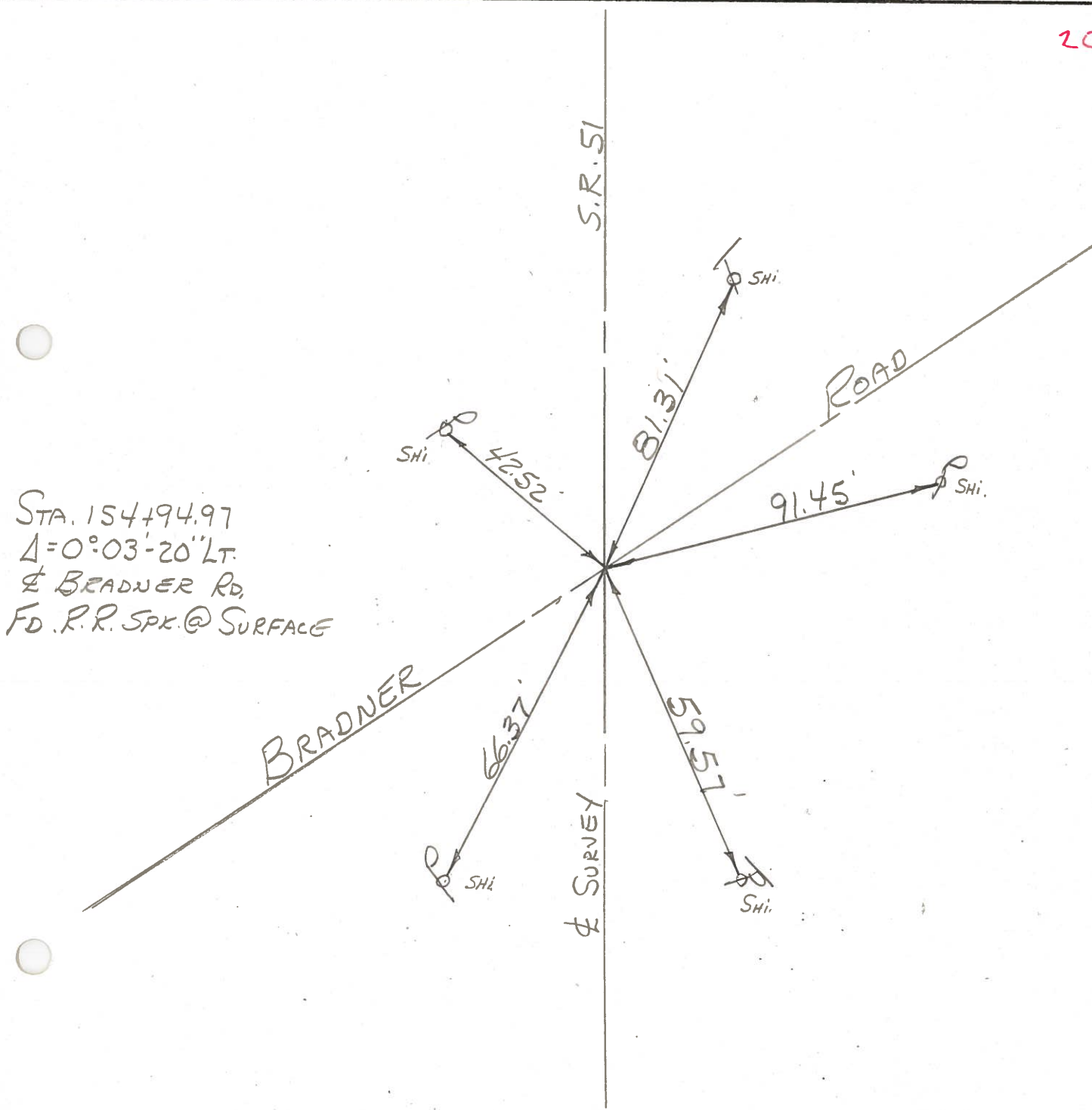

PERSONNEL	TITLE	PERSONNEL	TITLE
W. Denno			
D. Curtis			
J. Teal			

COUNTY Wood DATE Mar 9, 1971
 S. R. 51 WEATHER Sunny-mild
 SEC. _____ TEMP. 35° ±

DESCRIPTION References To Control Points - S.R. 51 (Woodville Rd) JOB NO. 02837 (C)

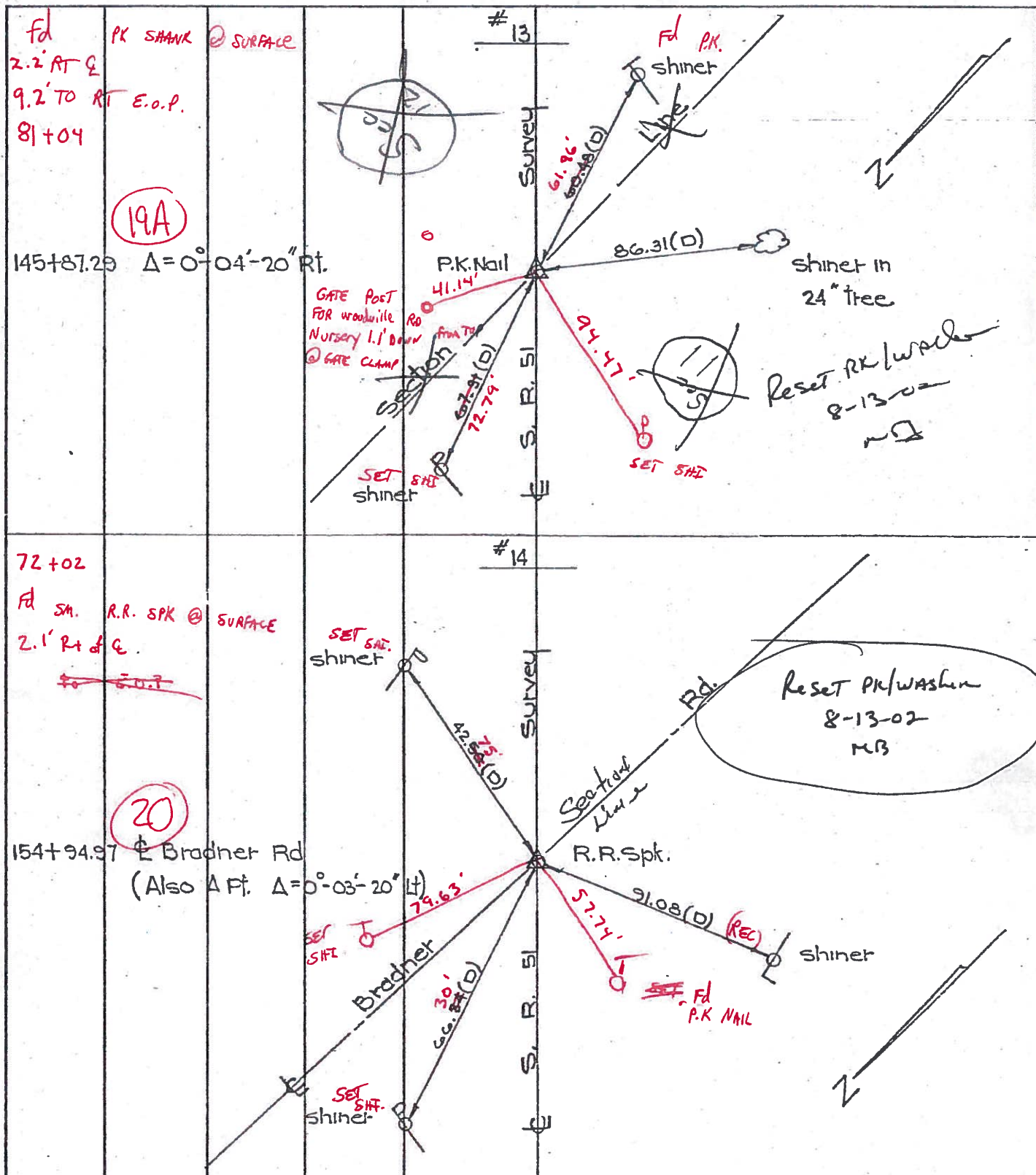

PERSONNEL TITLE PERSONNEL TITLE

COUNTY Wood

DATE 9-12-61

S. R. #120 51

WEATHER

SEC.

TEMP.

DESCRIPTION

LEFT

CENTER LINE

RIGHT

JOB NO.

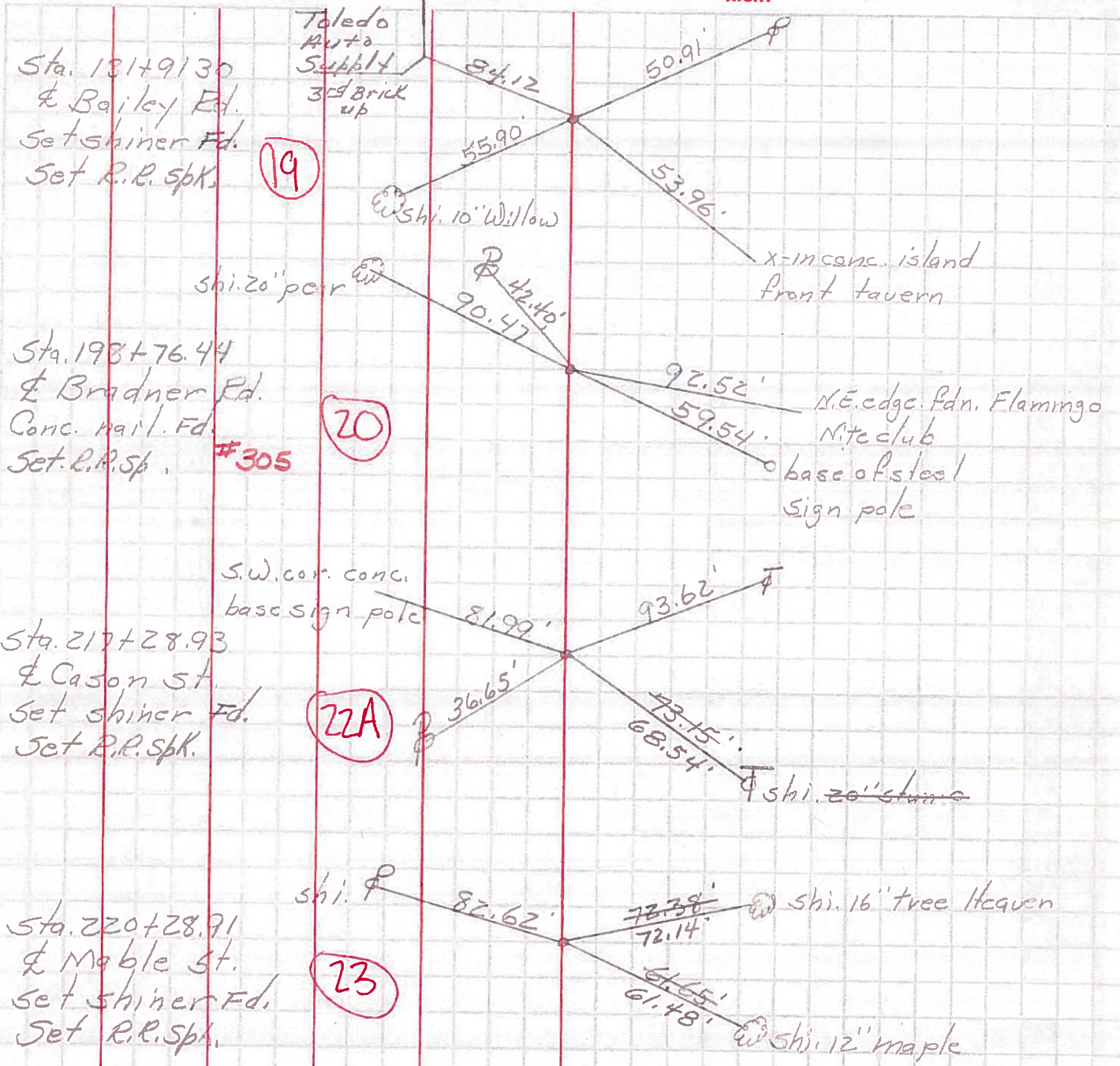

PERSONNEL TITLE PERSONNEL TITLE

COUNTY Wood

DATE 8-20-50

S. R. #120 51

WEATHER

SEC. B-1d B-2

TEMP.

DESCRIPTION

LEFT

CENTER LINE

RIGHT

JOB NO.

<p>Sta. 160+66.25 16E #301</p>	<p>N.E. to shiner in P.P. 37.24' N.N.E. to shiner in 15" tree 47.20' S. to shiner in T.P. 37.72'</p>
<p>Sta. 162+59.65 Molnar Ed. 17 #302</p>	<p>N.N.W. to shiner in P.P. 64.65' E. to shiner in P.P. 49.40' S.S.W. to shiner in P.P. 56.20'</p>
<p>Sta. 165+77.60 Walbridge Ed. 18 #303</p>	<p>N.N.E. to shiner in P.P. 31.15' E. to x-in N.cor. of conc. platform 49.48' W. to shiner in T.P. 76.10' S. to N.cor. side steel sign post 48.87'</p>
<p>Sta. 189+69.50 19A #304</p>	<p>N. to shiner in P.P. 67.73' S. to shiner in 6" box Elder 89.88' S.W. to shiner in 10" box elder 24.87' W. to shi. in 10" twin maple 81.73'</p>
<p>Sta. 198+76.80 Stein Rd. 20 #305</p>	<p>N. to shiner in P.P. 69.33' E. to shiner in P.P. 42.26' W. to shiner in T.P. 59.66' S.W. to N.E. cor. block Edm. bldg. 92.53'</p>