

O.D.O.T. DISTRICT 2 SURVEY OFFICE (USE ONLY)

PERSONNEL _____ REFERENCE NO. 19 A SHEET 14 OF 30

NOTES RHOADES DATE 4/20/16 ROUTE SR 51
 H.C. O'DONNELL WEATHER CLEAR COUNTY WOOD
 R.C. RHOADES TEMP. 50° TOWNSHIP LAKE
 _____ SECTION 11
 _____ T 7 N R 12 E

TYPE MONUMENT MAG NAIL

ON SURFACE - ~~BELOW~~ ON _____

~~LEFT~~ - C PAV'T - RIGHT 2.2'

9.2' TO RT EDGE PAVEMENT

S.L.M. 81+04

GRID: NORTHING: 699787.041 EASTING: 1712073.946

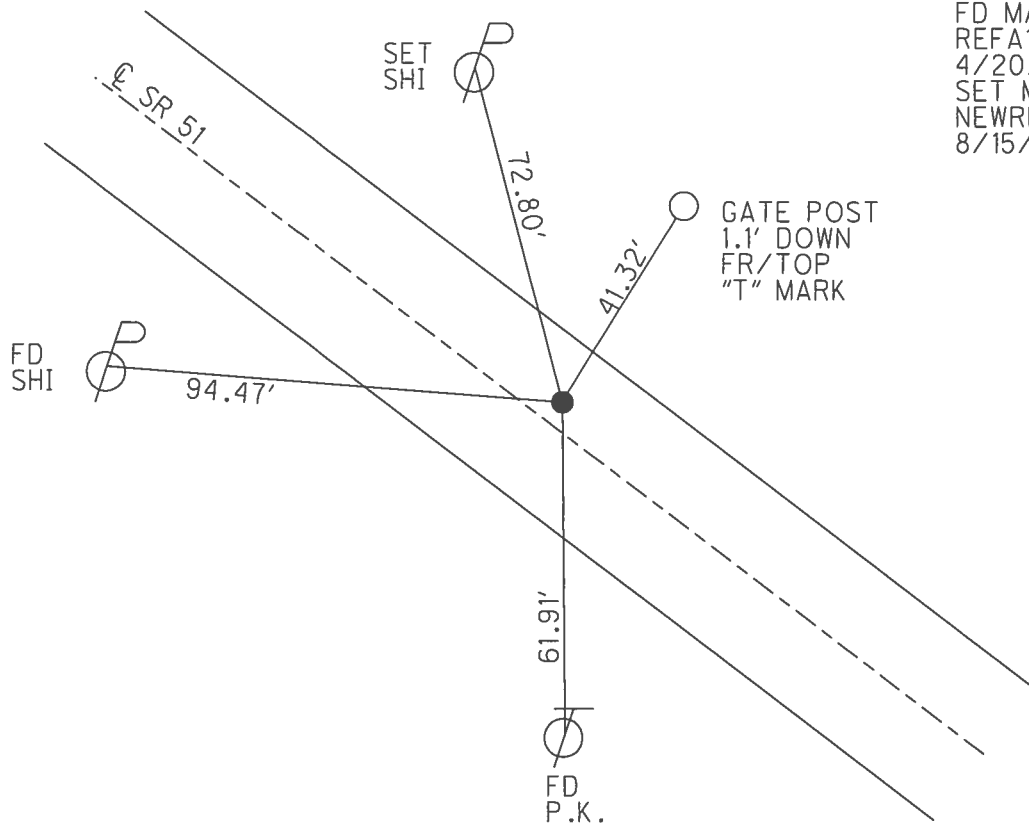
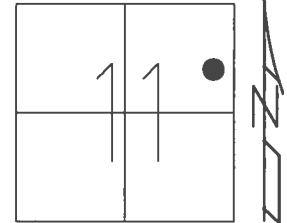

RECORD: 1971
 $\Delta = 0^{\circ} 04' 20''$ RT
 STA. 145+87.29
 FD P.K. SHANK
 5/22/02, MB
 SET P.K./WASHER
 8/13/02, MB
 FD MAG NAIL
 REFA19
 4/20/16, JFO
 SET MAG/WASHER
 NEWREFA19
 8/15/17, JFO

O.D.O.T. DISTRICT 2 SURVEY OFFICE

PERSONNEL

REFERENCE NO. 19-A

SHEET 13 OF 23

NOTES M. Barnhill

H.C. M. Canterbury

R.C. C. Brumbaugh

DATE 5-22-02

WEATHER Sunny

TEMP. +48°F

ROUTE SR-51

COUNTY Wood

TOWNSHIP Lake

SECTION 11

T 7 N R 12 E

TYPE MONUMENT PK/Shank

ON SURFACE - ~~BELOW~~ Surface

~~LEFT-C~~ PAV'T. - ~~RIGHT~~ 2.2' Rt.

9.2' TO RT. EDGE PAVEMENT

S.L.M. 81+04

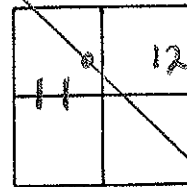

Records, 1971 # B
145+87.29
 $\Delta = 0^{\circ}04'20''$ Rt.

Set PK/W
8-13-02
MB/SAH

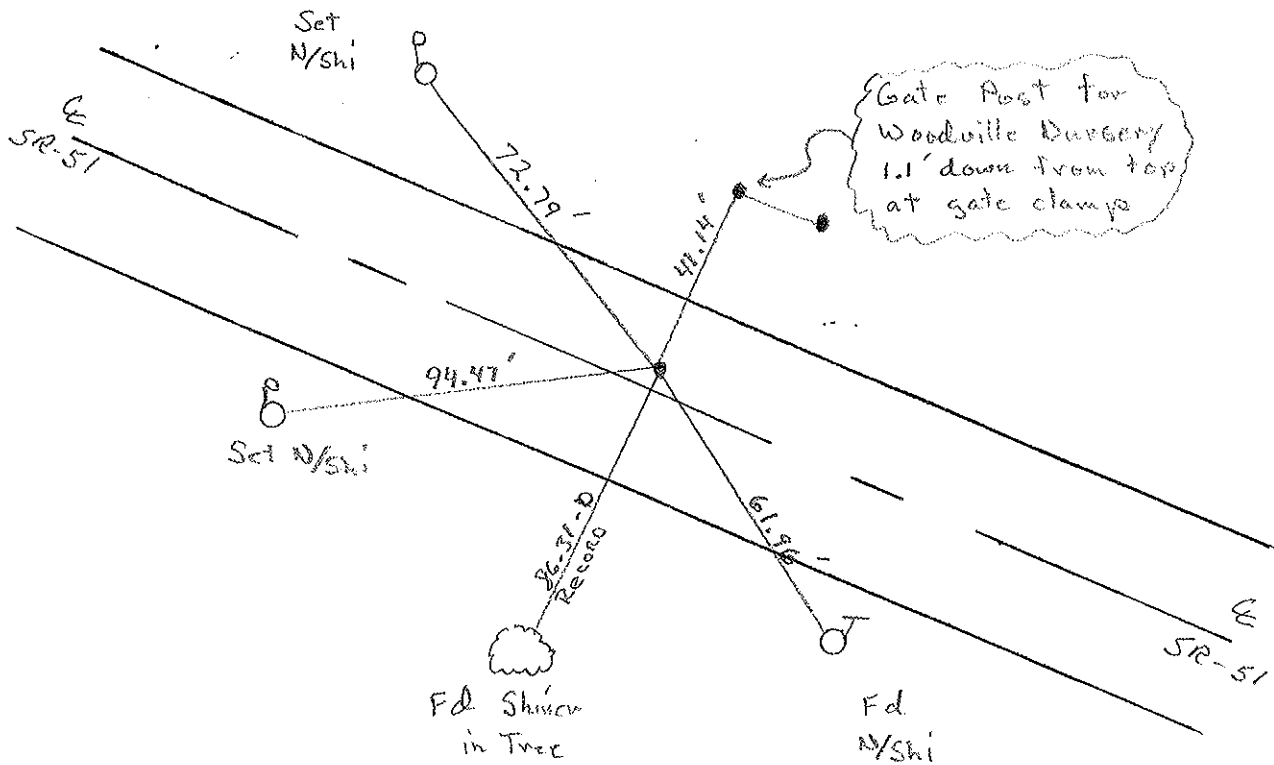

O.D.O.T. DISTRICT 2 SURVEY OFFICE

PERSONNEL

REFERENCE NO. 19-A

SHEET 11 OF

NOTES 1. Stone

H.C. D. Curtis

R.C. J. Householder

R. Michalak

DATE 25 Feb. 86

WEATHER Cool

TEMP. 32°

ROUTE SR#51

COUNTY Wood

TOWNSHIP Lake

SECTION 11

T 7 N R 12 E

TYPE MONUMENT PK Nail

ON SURFACE - BELOW Surface

LEFT - & PAW'T. - RIGHT

TO EDGE PAVEMENT

S.L.M. 189+76

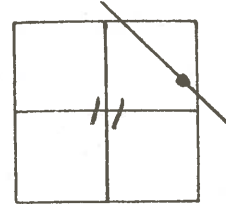

Set PK Nail 10/12/88 1RS

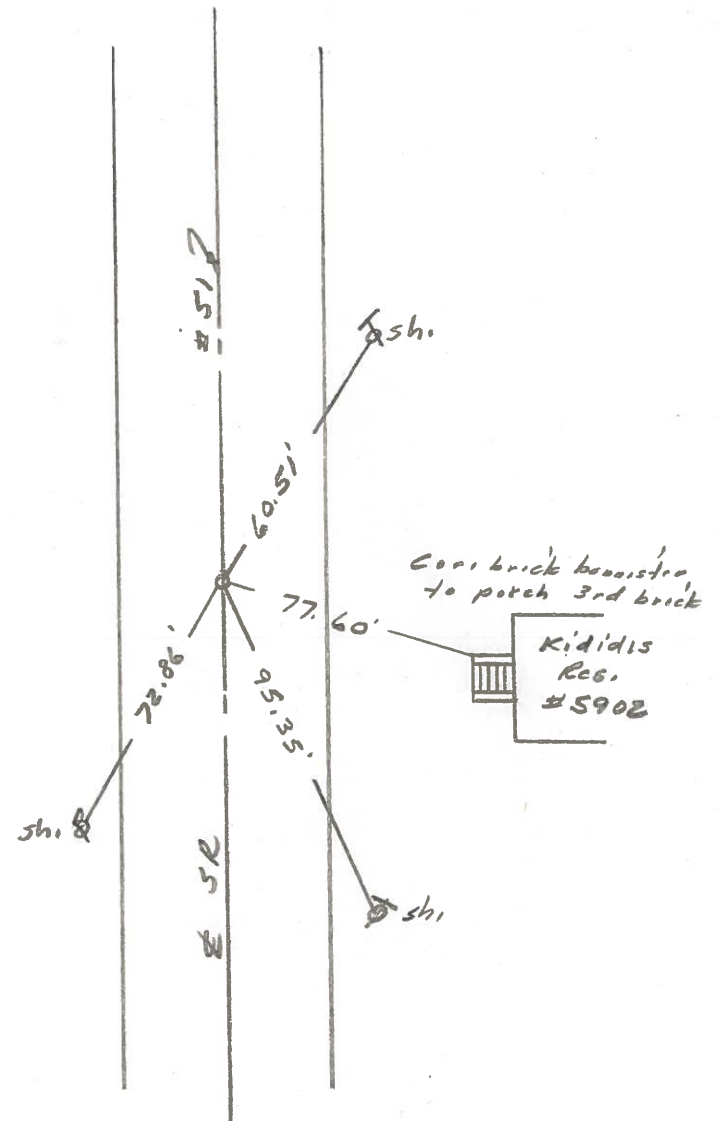

O.D.O.T. DISTRICT 2 SURVEY OFFICE

Sht. 11 of 23
S.R. 51

County Wood

Date 6-8-78

Township _____

Weather CLOUDY

Section _____

Temp. +73°

T_N, R_E

Personnel BURNSIDE
SMITH
BOWERS
KNAPE
MEAD

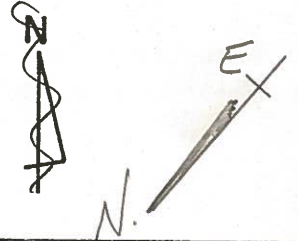
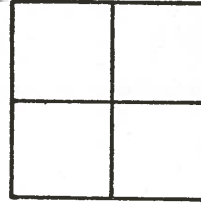

19-A

STA. 145+87.29
 $\Delta = 0^{\circ}04'20''$ RT.
FD. P.K. NAIL @ SURFACE

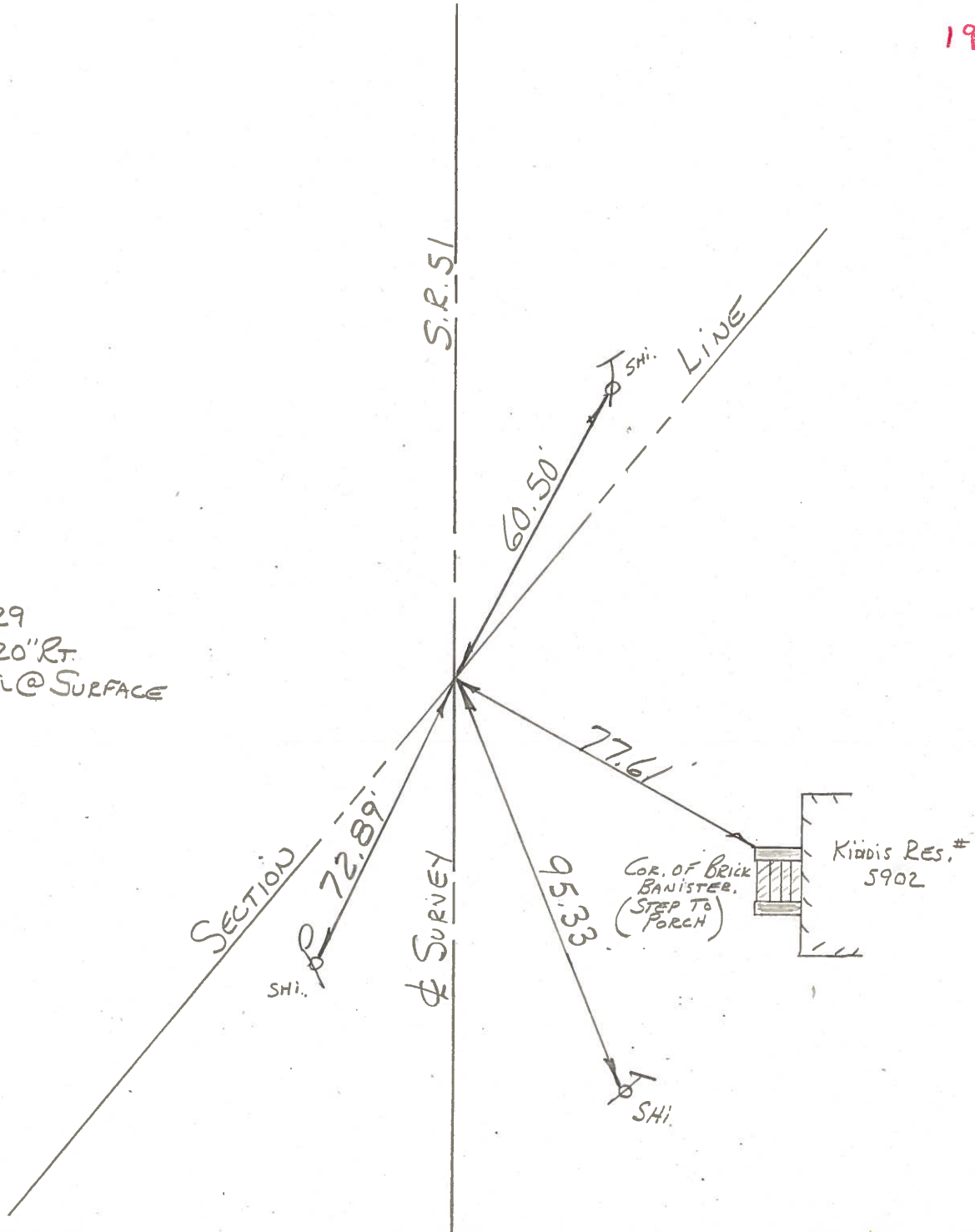

PERSONNEL TITLE PERSONNEL TITLE
 W. Denno _____
 D. Curtis _____
 J. Teal _____

COUNTY Wood DATE Mar 2, 1971
 S. R. 51 WEATHER Sunny-mild
 SEC. _____ TEMP. 35°±

DESCRIPTION References To Control Points - S.R. 51 (Woodville Rd) JOB NO. 02837 (C)

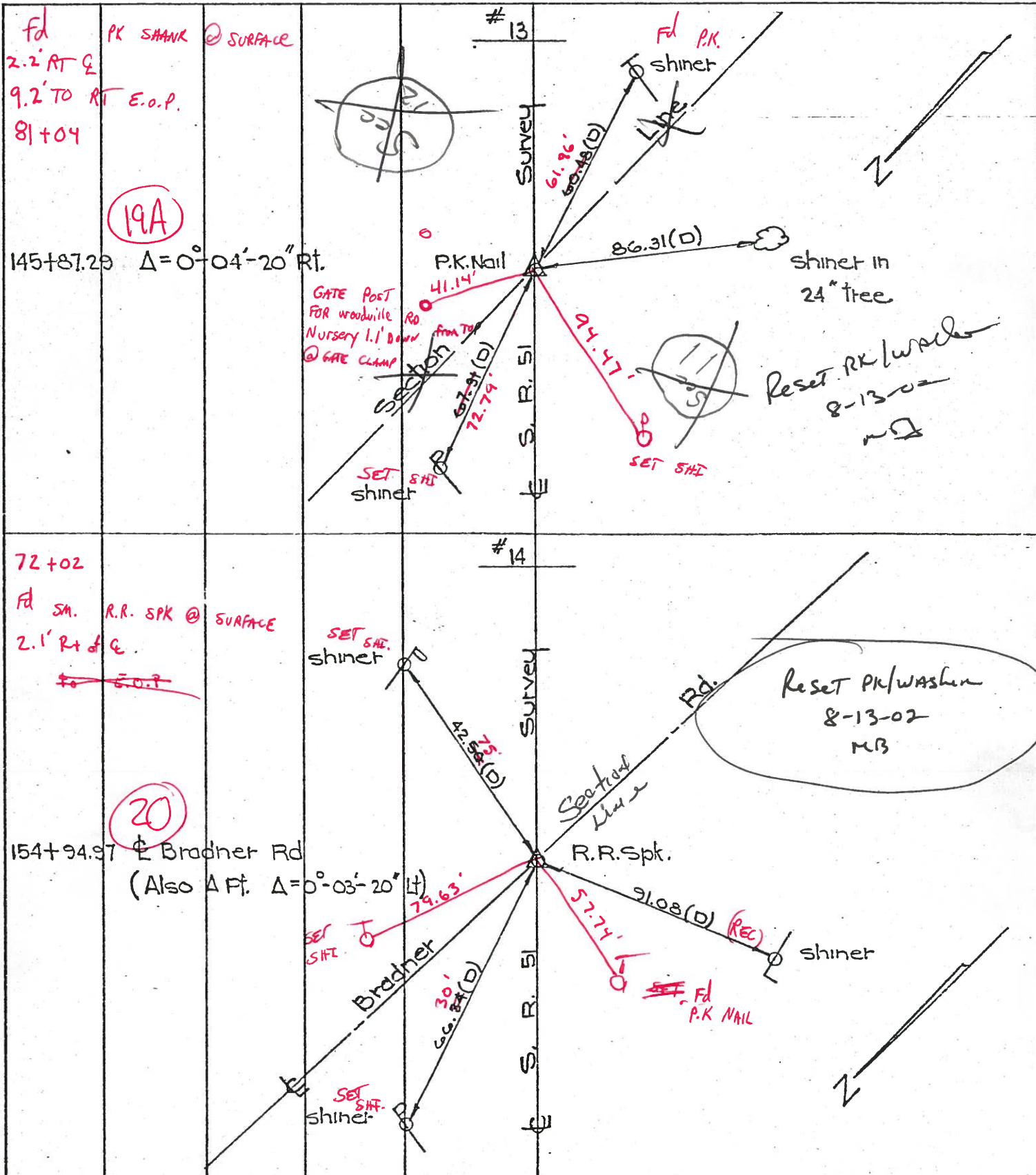

PERSONNEL TITLE PERSONNEL TITLE

COUNTY Wood

DATE 8-20-50

S. R. ~~#120~~ 51

WEATHER

SEC. B-1 & B-2

TEMP.

DESCRIPTION

LEFT

CENTER LINE

RIGHT

JOB NO.

Sta. 160+66.25

(16E)

#301

N.E. to shiner in P.P. 37.26'
 N.N.E. to shiner in 15" tree 47.20'
 S. to shiner in T.P. 37.72'

Sta. 162+59.65
 Molnar Rd.

(17)

#302

N.N.W. to shiner in P.P. 64.65'
 E. to shiner in P.P. 49.40'
 S.S.W. to shiner in P.P. 56.20'

Sta. 165+77.60
 Walbridge Rd.

(18)

#303

N.N.E. to shiner in P.P. 31.15'
 E. to x-in N.cor. of conc. platform 49.48'
 W. to shiner in T.P. 76.10'
 S. to N.cor. side steel sign post 48.87'

Sta. 189+69.50

(19A)

#304

N. to shiner in P.P. 67.73'
 S. to shiner in 6' box elder 89.88'
 S.W. to shiner in 10' box elder 24.87'
 W. to shi. in 10' twin maple 81.73'

Sta. 198+76.80
 Stein Rd.

(20)

#305

N. to shiner in P.P. 69.33'
 E. to shiner in P.P. 42.26'
 W. to shiner in T.P. 59.66'
 S.W. to N.E. cor. block fdn. bldg. 92.53'