

O.D.O.T. DISTRICT 2 SURVEY OFFICE

PERSONNEL

REFERENCE NO. 19

SHEET 14 OF 23

NOTES M. Barnhisel

H.C. M. Canterbury

R.C. C. Brumbaugh

DATE 5-22-02

WEATHER Sunny

TEMP. +48°F.

ROUTE SR-51

COUNTY Wood

TOWNSHIP Lake

SECTION 11

T7 N R 12 E

TYPE MONUMENT lg. RR. Spk

ON SURFACE - ~~BELOW~~ Surface

~~VERT. POINT~~ - (RIGHT) 2.5' - RT

9.3' TO Rt. EDGE PAVEMENT

S.L.M. 88+81

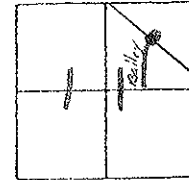

1971 #12
Records!
138+10.61

Set PK/W
8-11-02
M.R.C./SAH

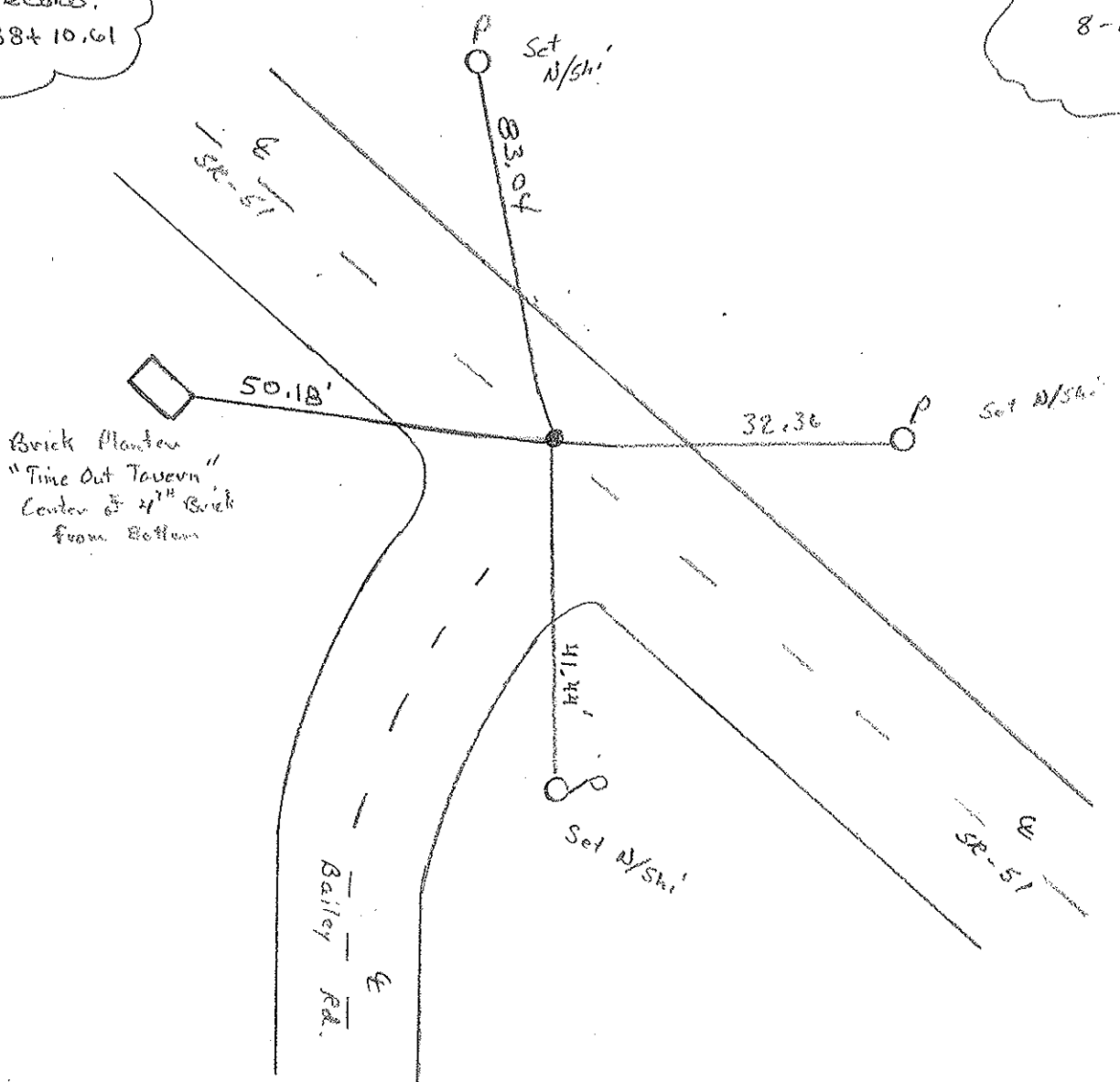

O.D.O.T. DISTRICT 2 SURVEY OFFICE

PERSONNEL

REFERENCE NO. 19

SHEET 10 OF

NOTES 1. Stone

H.C. D. Coufis

R.C. J. Hauschalter

R. Michalak

DATE 25 Feb. 86

WEATHER Cool

TEMP. 32°

ROUTE SR #51

COUNTY Wood

TOWNSHIP Lake

SECTION 11

T 7 N R 12 E

TYPE MONUMENT RR Spk.

ON SURFACE - BELOW Surface

LEFT - & PAV'T. - RIGHT

 TO EDGE PAVEMENT

S.L.M. 182+00

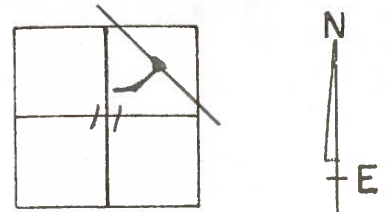

Set small spk. 10/12/88 1RS

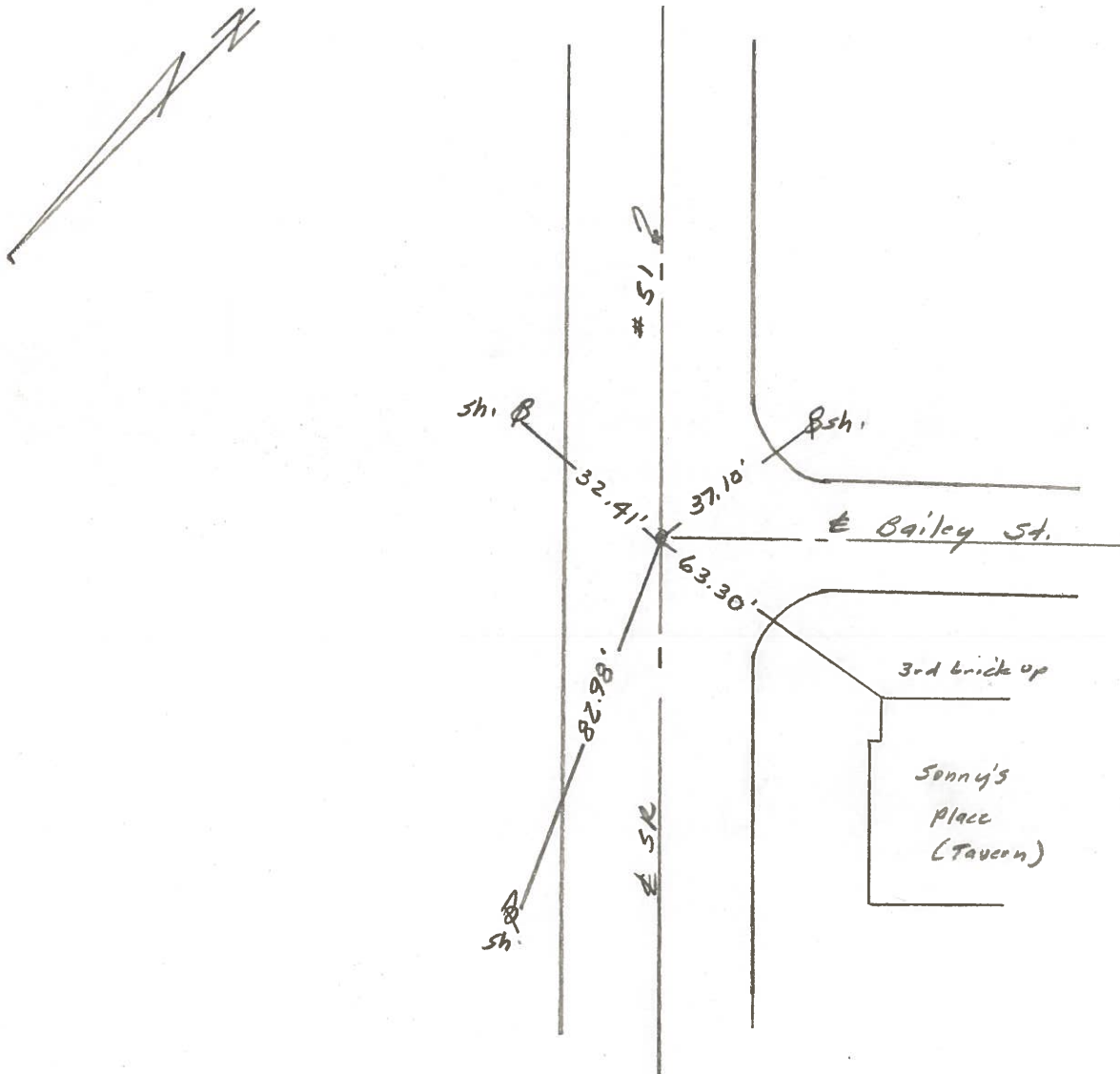

O.D.O.T. DISTRICT 2 SURVEY OFFICE

Sht. 10 of 23
S-R. 51

County Wood

Date 6-8-78

Township _____

Weather CLOUDY

Section _____

Temp. +72°

T N, R E

Personnel BURNSIDE

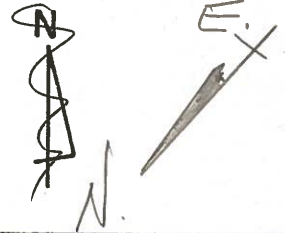
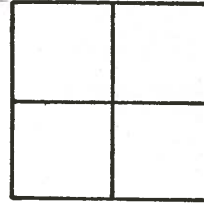

SMITH
BOWERS
KNAPE
MEAD

19

STA. 138+10.61
¢ BAILEY ROAD
FD. R.R. SPK @ SURFACE

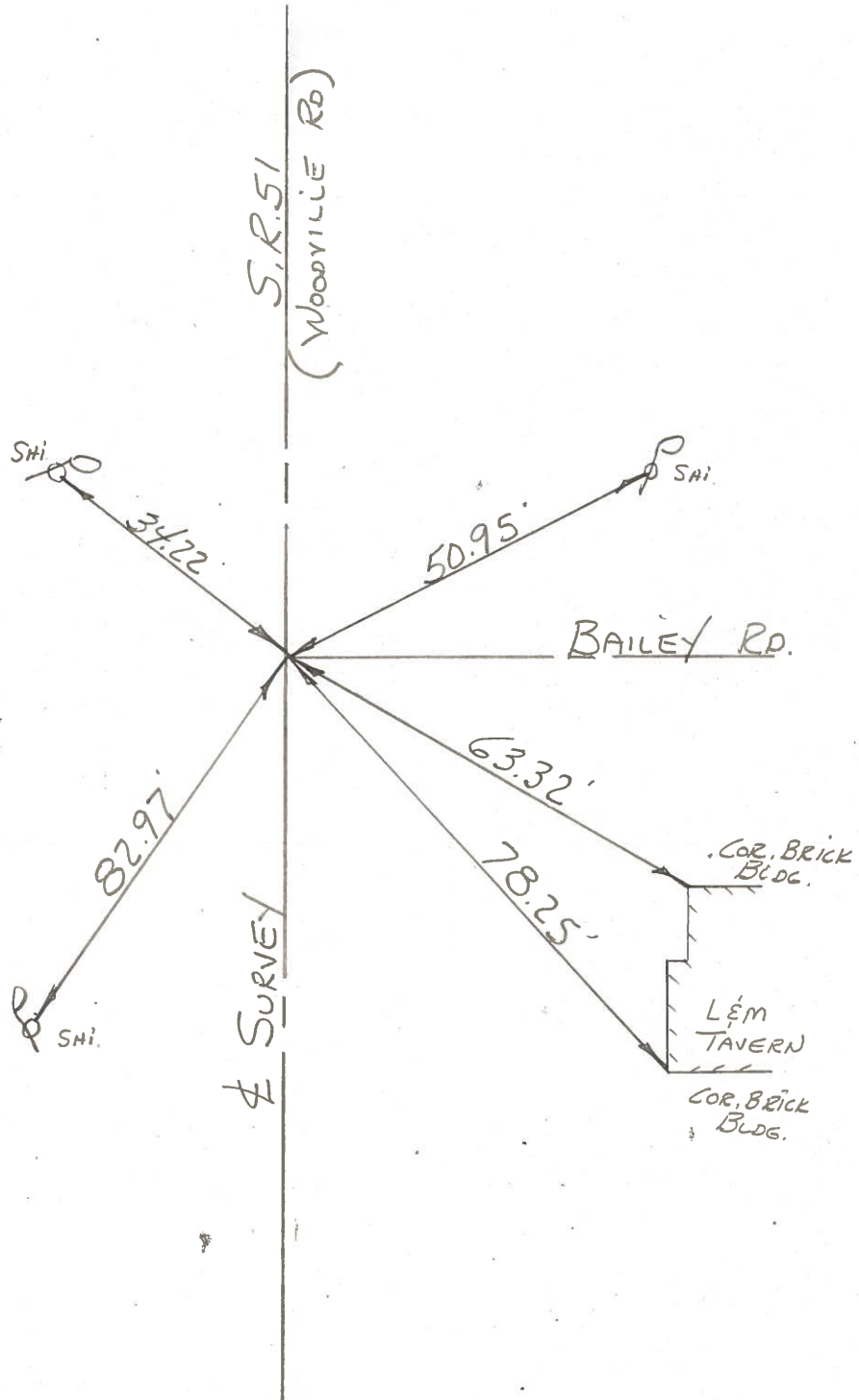

PERSONNEL	TITLE	PERSONNEL	TITLE	COUNTY	DATE
W. Denno				Wood	Mar 2, 1971
D. Curtis				S. R.	51
J. Teal				WEATHER	cloudy-mild
				SEC.	TEMP 35° ±

DESCRIPTION References To Control Points - S.R. 51 (Woodville Rd) JOB NO. 02 837 (d)

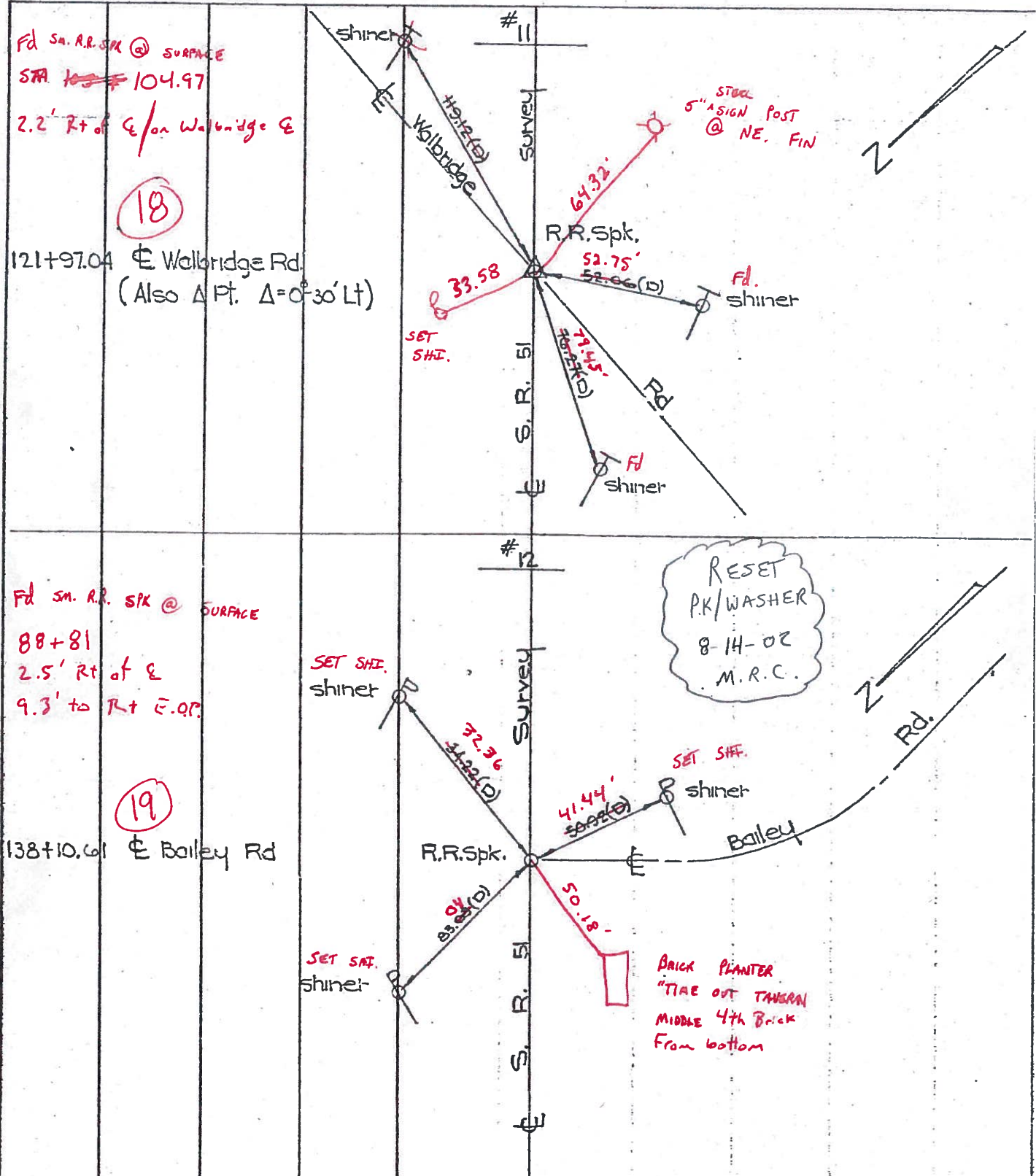

PERSONNEL TITLE PERSONNEL TITLE

COUNTY Wood

DATE 9-12-61

S. R. #120 51

WEATHER

SEC.

TEMP.

DESCRIPTION

LEFT

CENTER LINE

RIGHT

JOB NO.

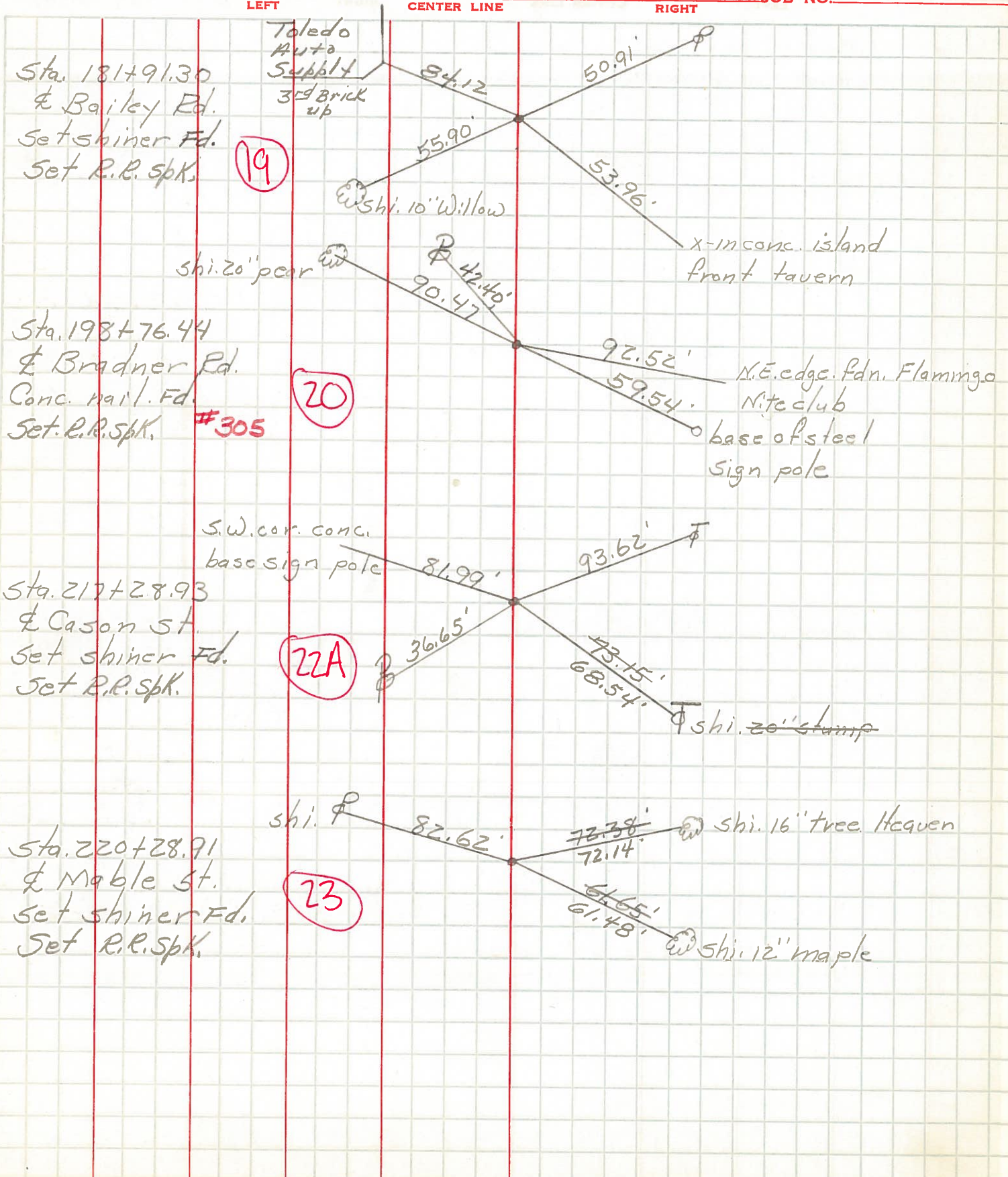

Sta. 181+91.30
 & Bailey Rd.
 Set shiner Fd.
 Set R.R. Spk.

Sta. 198+76.44
 & Bradner Rd.
 Conc. mail. Fd.
 Set R.R. Spk.

Sta. 217+28.93
 & Cason St.
 Set shiner Fd.
 Set R.R. Spk.

Sta. 220+28.91
 & Maple St.
 Set shiner Fd.
 Set R.R. Spk.