

O.D.O.T. DISTRICT 2 SURVEY OFFICE (USE ONLY)

PERSONNEL _____ REFERENCE NO. 18 SHEET 16 OF 30

NOTES RHOADES DATE 4/20/16 ROUTE SR 51
 H.C. O'DONNELL WEATHER SUNNY COUNTY WOOD
 R.C. RHOADES TEMP. 50° TOWNSHIP LAKE
 _____ SECTION 11
 _____ T 7 N R 12 E

TYPE MONUMENT P.K./WASHER
 ON SURFACE - ~~BELOW~~ ON _____
~~LEFT~~ - ☉ PAV'T - RIGHT 2.2'
 - TO - EDGE PAVEMENT
 S.L.M. 104+97

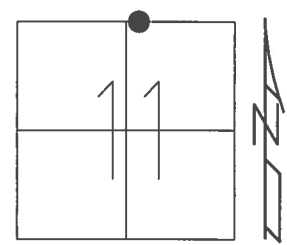

GRID: NORTHING: 701408.561 EASTING: 1710316.863

RECORD: 1971
 $\Delta = 0^\circ 30' \text{ LT}$
 STA. 121+97.04
 FD SM.R.R.SPIKE
 5/22/02, MB
 SET P.K./WASHER
 8/14/02, MB
 FD P.K./WASHER
 REF18
 4/20/16, JFO
 SET MAG/WASHER
 NEWREF18
 8/15/17, JFO

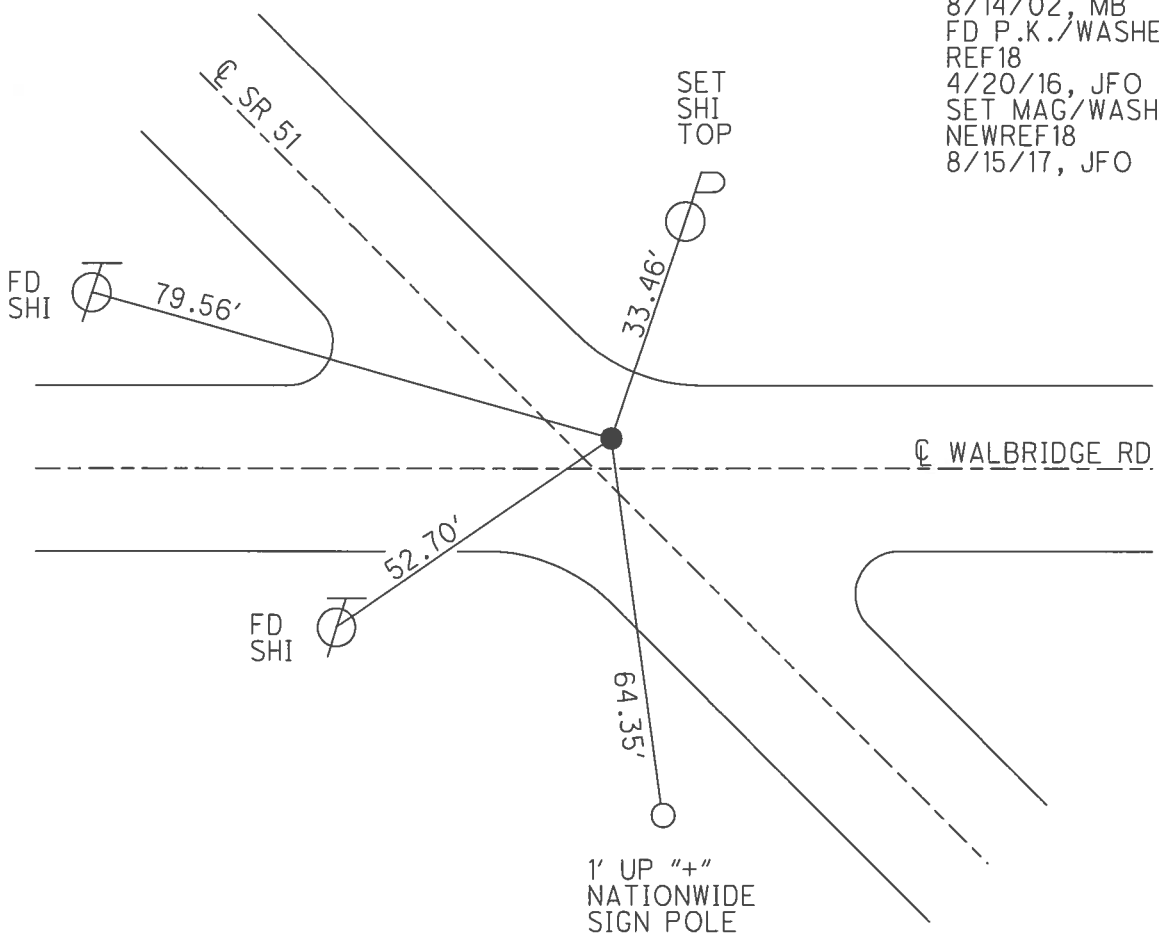

O.D.O.T. DISTRICT 2 SURVEY OFFICE

PERSONNEL

REFERENCE NO. 18

SHEET 15 OF 23

NOTES M. Barnhisel
 H.C. M. Canterbury
 R.C. C. Brambaugh

DATE 5-22-02
 WEATHER Sunny
 TEMP. +48°

ROUTE SR-51
 COUNTY Wood
 TOWNSHIP Lake
 SECTION _____
T 7 N R 12 E

TYPE MONUMENT Small RR. Set
ON SURFACE - ~~BELOW~~ on surface
~~PAV'T.~~ (RIGHT) 2.2' Rt
JO EDGE PAVEMENT
 S.L.M. 104+97

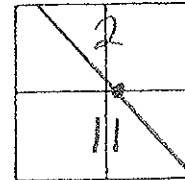

Records, 1971 # 11
 121+97.04
 $\Delta = 00-30' Lt.$

Set PK/W
 8-14-02
 MRS. SAH

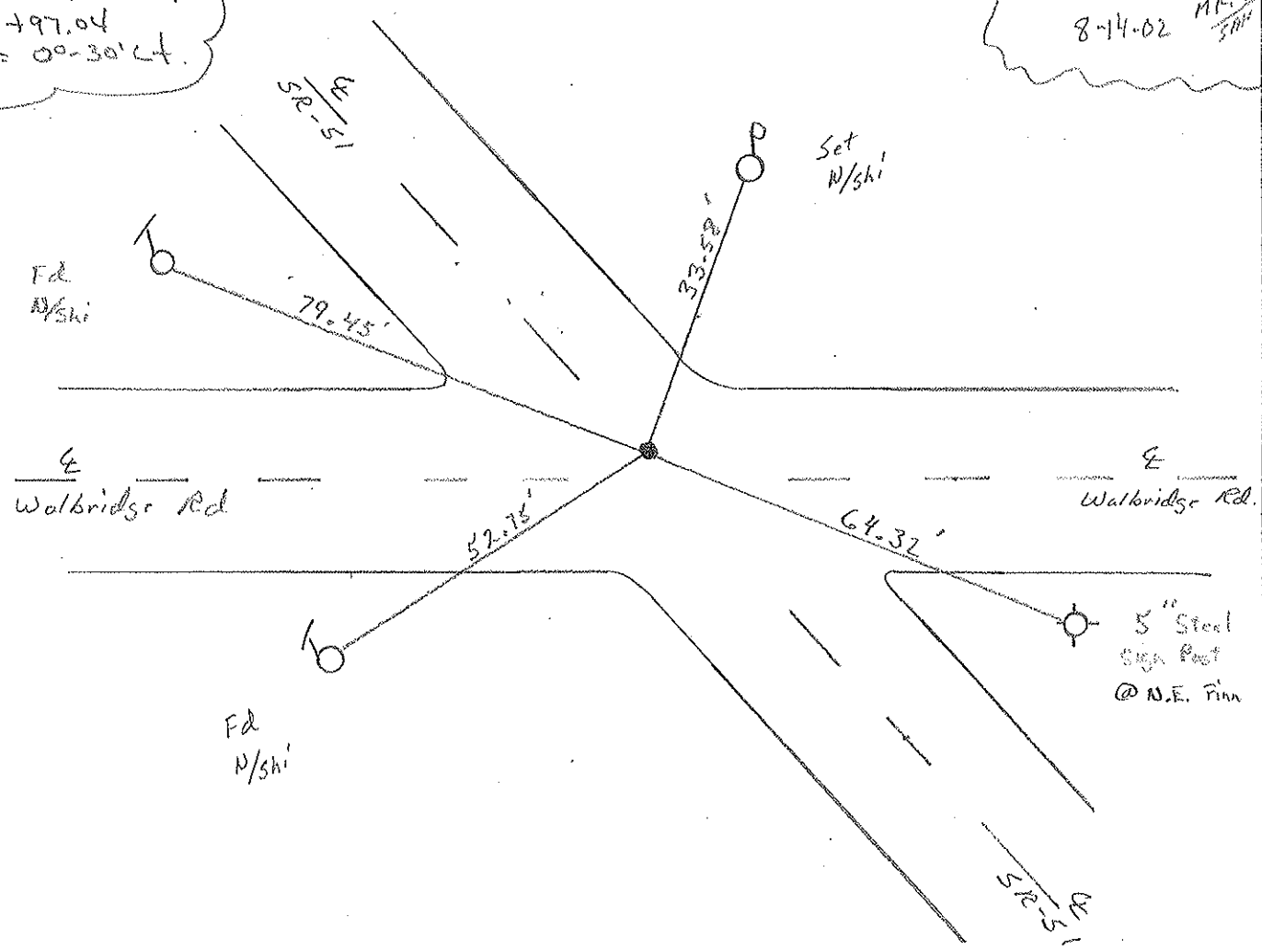

O.D.O.T. DISTRICT 2 SURVEY OFFICE

PERSONNEL _____

REFERENCE NO. 18

SHEET 9 OF _____

NOTES 1. Stone
 H.C. D. Curtis
 R.C. J. Householder
R. Michalski

DATE 25 Feb. 86
 WEATHER Co. 1
 TEMP. 28°

ROUTE SR #51
 COUNTY Wood
 TOWNSHIP Lake
 SECTION 2
T 7 N R 12 E

TYPE MONUMENT RR Spk.
 ON SURFACE - BELOW Surface
 LEFT - & PAV'T. - RIGHT _____
 TO _____ EDGE PAVEMENT
 S.L.M. 165+85

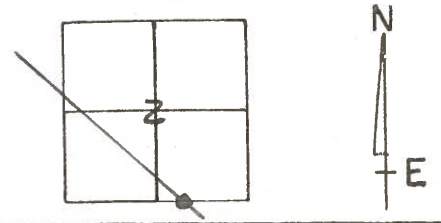

Set Small Spk. 10/12/88 IRS

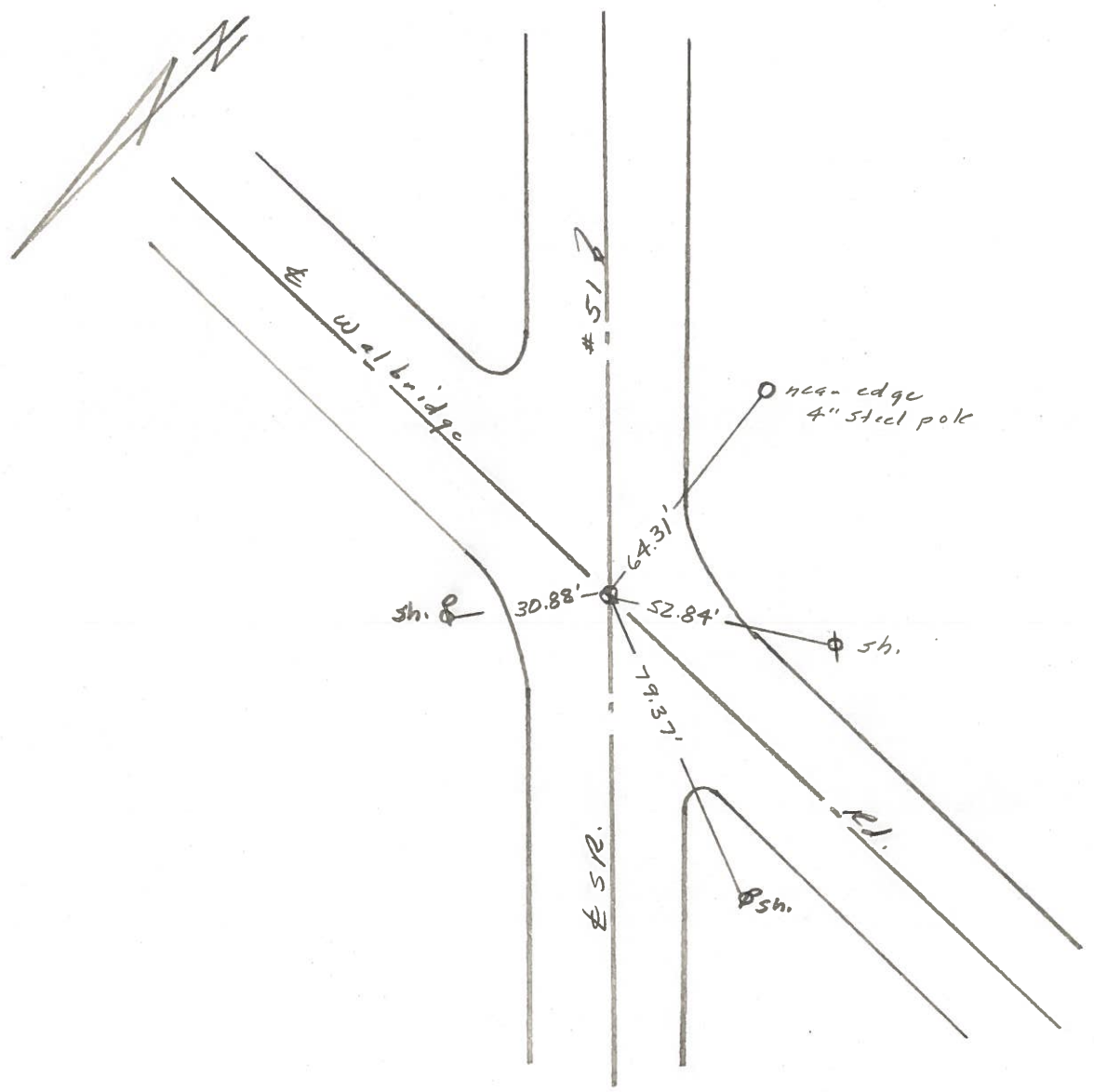

County WOOD
 Township _____
 Section _____
 T N, R E
 Personnel BURNSIDE
SMITH
BOWERS
KNAPE
MEAD

Date 6-8-78
 Weather CLOUDY
 Temp. +72°

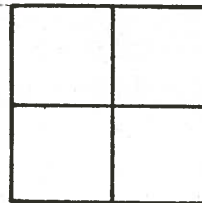

18

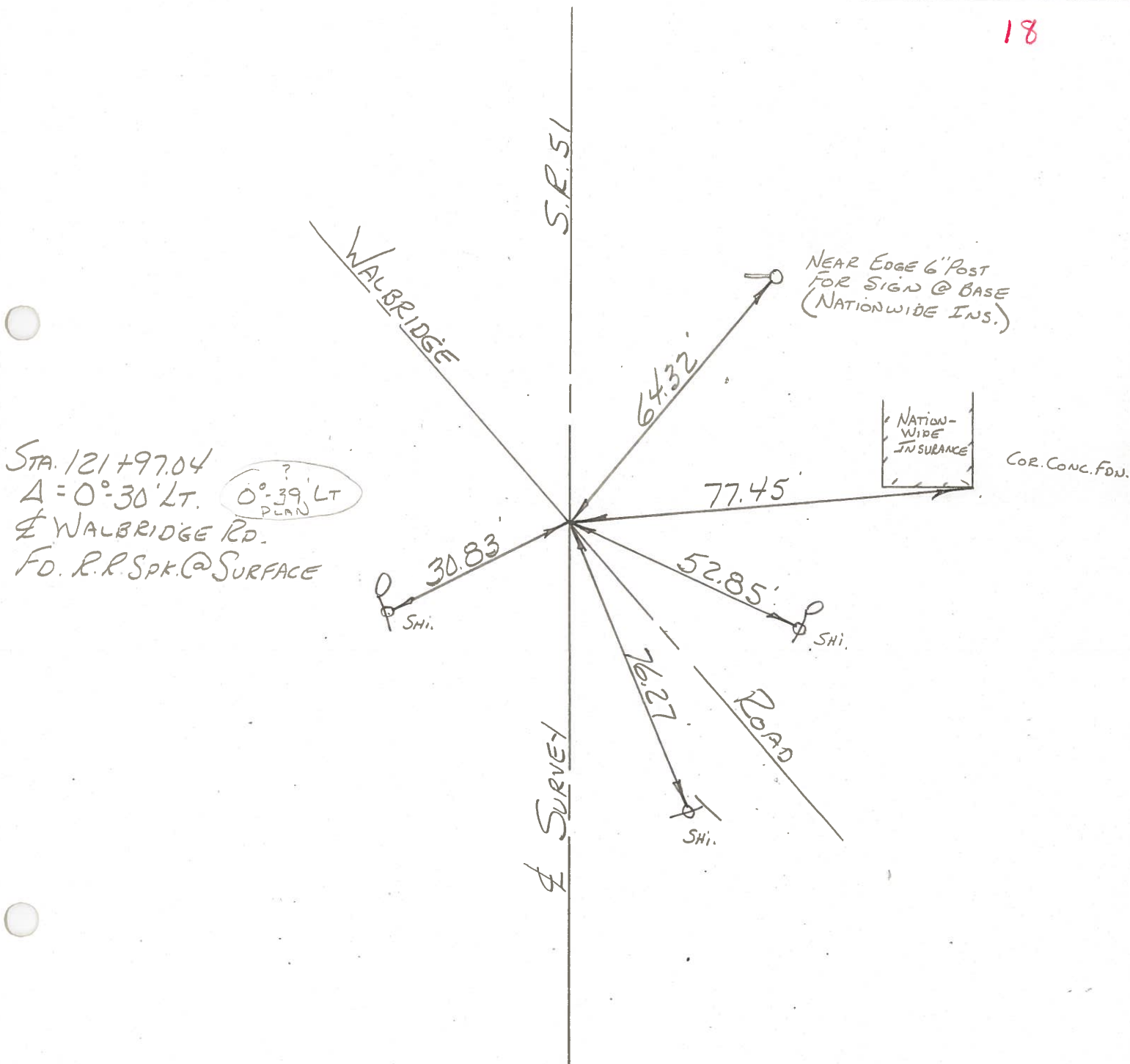

PERSONNEL	TITLE	PERSONNEL	TITLE
W. Denno			
D. Curtis			
J. Teal			

COUNTY Wood DATE Mar. 2, 1971
 S. R. 51 WEATHER cloudy-mild
 SEC. _____ TEMP 35° ±

DESCRIPTION References To Control Points - S.R. 51 (Woodville Rd) JOB NO. 02837 (d)
 LEFT CENTER LINE RIGHT

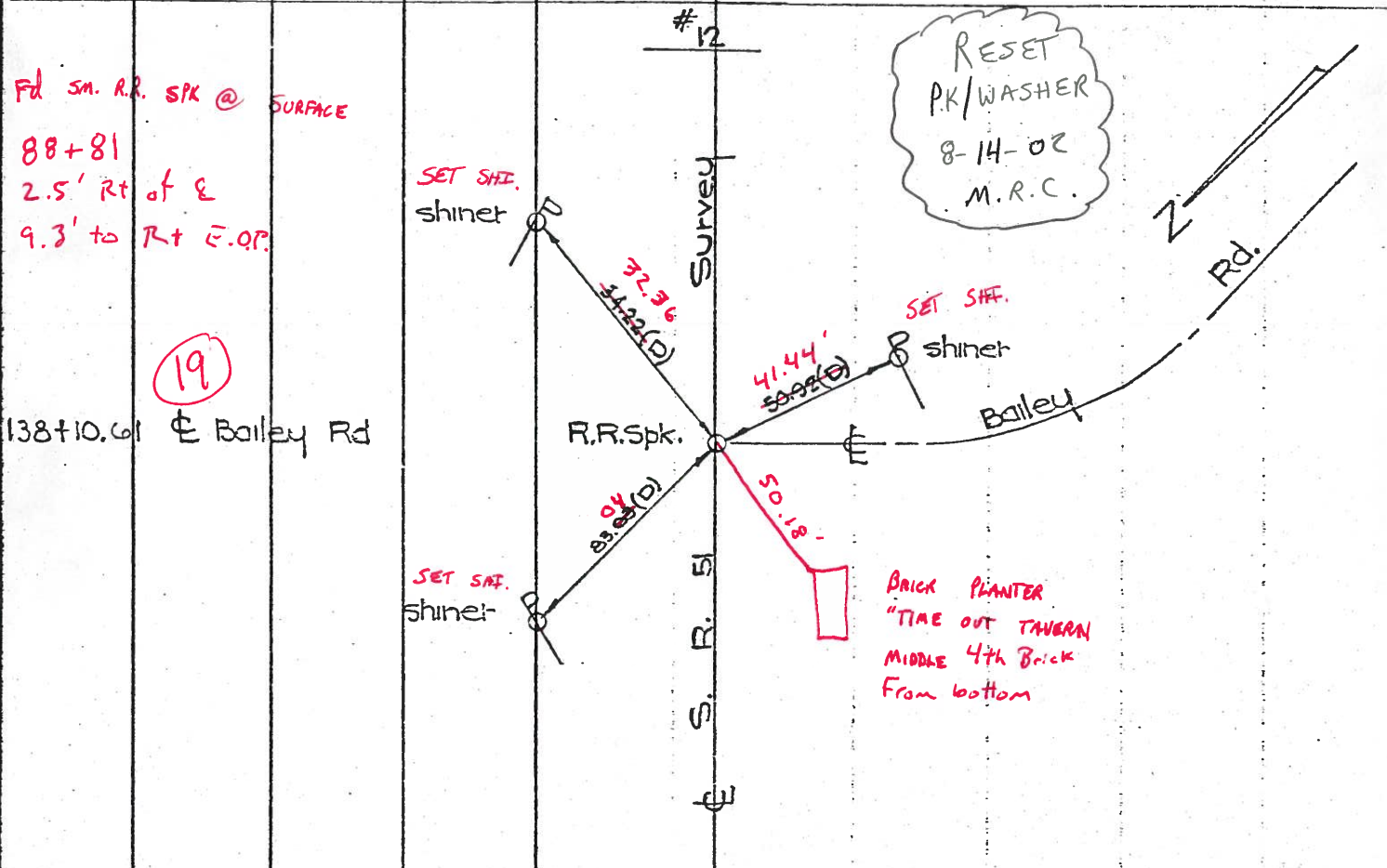
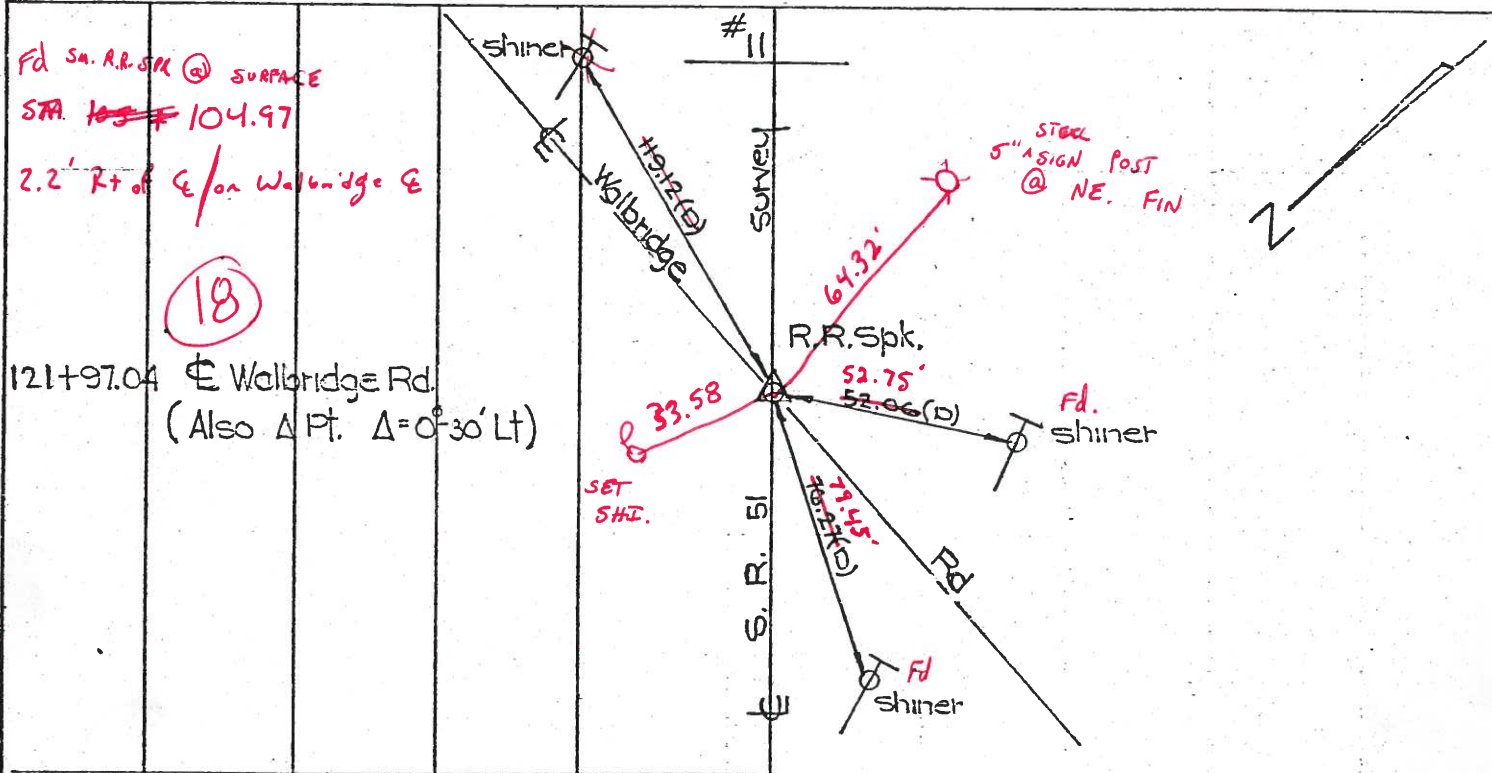

PERSONNEL TITLE PERSONNEL TITLE

COUNTY Wood

DATE 8-2-50

S. R. #120 51

Schnieder 9-12-61

WEATHER

SEC.

TEMP.

DESCRIPTION

LEFT

CENTER LINE

RIGHT

JOB NO.

Sta. 147+11.85
& Frey Rd.
conc. nail. Fd.
Set R.R. Spk.

160

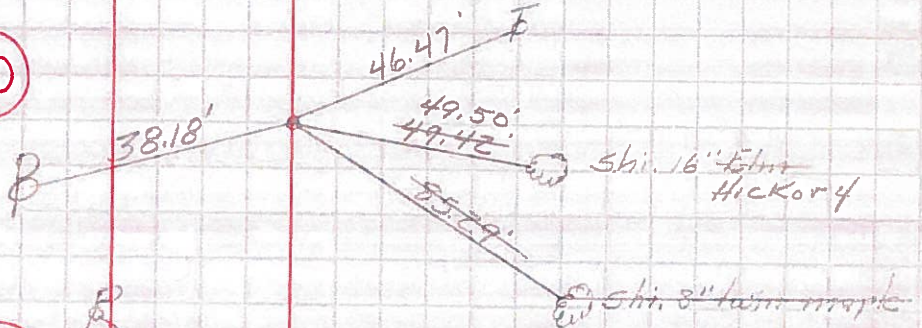

Sta. 162+59.72
& Mathews Rd.
L 131° 03' R.F.
To 1/4 sec. Mathews &
Walbridge Rd.
conc. nail. Fd.
Set R.R. Spk. #301

17

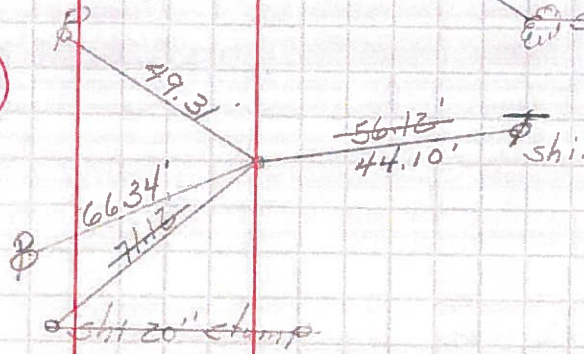

Sta. 165+77.70
& Walbridge Rd.
L 42° 34' R.F. to 1/4
sec. Mathews &
Walbridge Rd.
Conc. nail. Fd.
Set R.R. Spk. #302

18

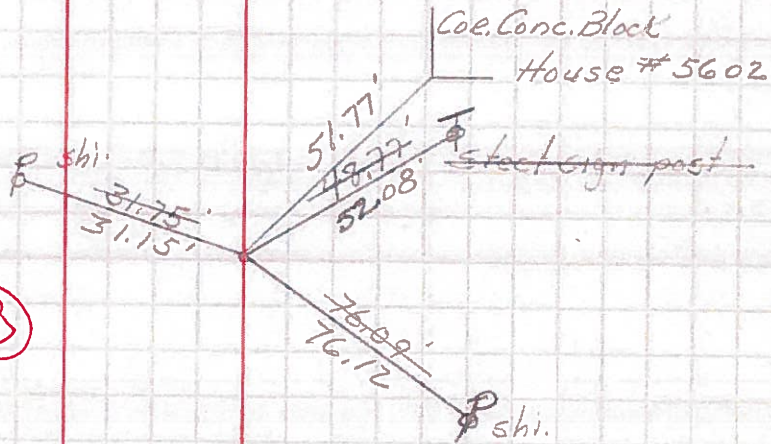

Note: Fd. tack. is 34' W. of P.T.
where sec line crosses & S.R. #120

PERSONNEL TITLE PERSONNEL TITLE

COUNTY Wood

DATE 8-20-50

S. R. #120 51

WEATHER

SEC. B-1 & B-2

TEMP.

DESCRIPTION

LEFT

CENTER LINE

RIGHT

JOB NO.

Sta. 160+66.25

16E

#301

N.E. to shiner in P.P. 37.26'
 N.N.E. to shiner in 15" tree 47.20'
 S. to shiner in T.P. 37.72'

Sta. 162+59.65
Molnar Ed.

17

#302

N.N.W. to shiner in P.P. 64.65'
 E. to shiner in P.P. 49.40'
 S.S.W. to shiner in P.P. 56.20'

Sta. 165+77.60
Walbridge Ed.

18

#303

N.N.E. to shiner in P.P. 31.15'
 E. to x-in N.cor. of conc. platform
 49.48'
 W. to shiner in T.P. 76.10'
 S. to N.cor. side steel sign
 past 48.87'

Sta. 189+69.50

19A

#304

N. to shiner in P.P. 67.73'
 S. to shiner in 6" box elder 89.88'
 S.W. to shiner in 10" box elder 24.87'
 W. to shi. in 10" twin maple 81.73'

Sta. 198+76.80
Stein Rd.

20

#305

N. to shiner in P.P. 69.83'
 E. to shiner in P.P. 42.26'
 W. to shiner in T.P. 59.66'
 S.W. to N.E. cor. block bldg. 92.53'