

O.D.O.T. DISTRICT 2 SURVEY OFFICE (USE ONLY)

PERSONNEL \_\_\_\_\_ REFERENCE NO. 17 SHEET 18 OF 30  
 NOTES RHOADES DATE 4/20/16 ROUTE SR 51  
 H.C. O'DONNELL WEATHER CLEAR COUNTY WOOD  
 R.C. RHOADES TEMP. 50° TOWNSHIP LAKE  
 \_\_\_\_\_ SECTION 2  
 \_\_\_\_\_ T 7 N R 12 E

TYPE MONUMENT MAG NAIL  
 ON SURFACE - ~~BELOW~~ ON \_\_\_\_\_  
~~LEFT~~ - ☉ PAV'T - RIGHT 1.5'  
11.1' TO RT EDGE PAVEMENT  
 S.L.M. 108+17.39  
 GRID: NORTHING: 701627.230 EASTING: 1710085.629

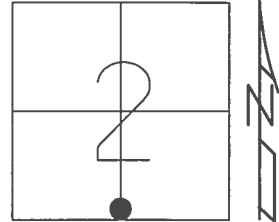

RECORD:  
 FD P.K./WASHER  
 5/22/02, MB  
 ORIGN UNKNOWN  
 SET P.K./WASHER  
 8/13/02, MB  
 FD MAG NAIL  
 REF17  
 4/20/16, JFO  
 SET MAG/WASHER  
 NEWREF17  
 8/15/17, JFO

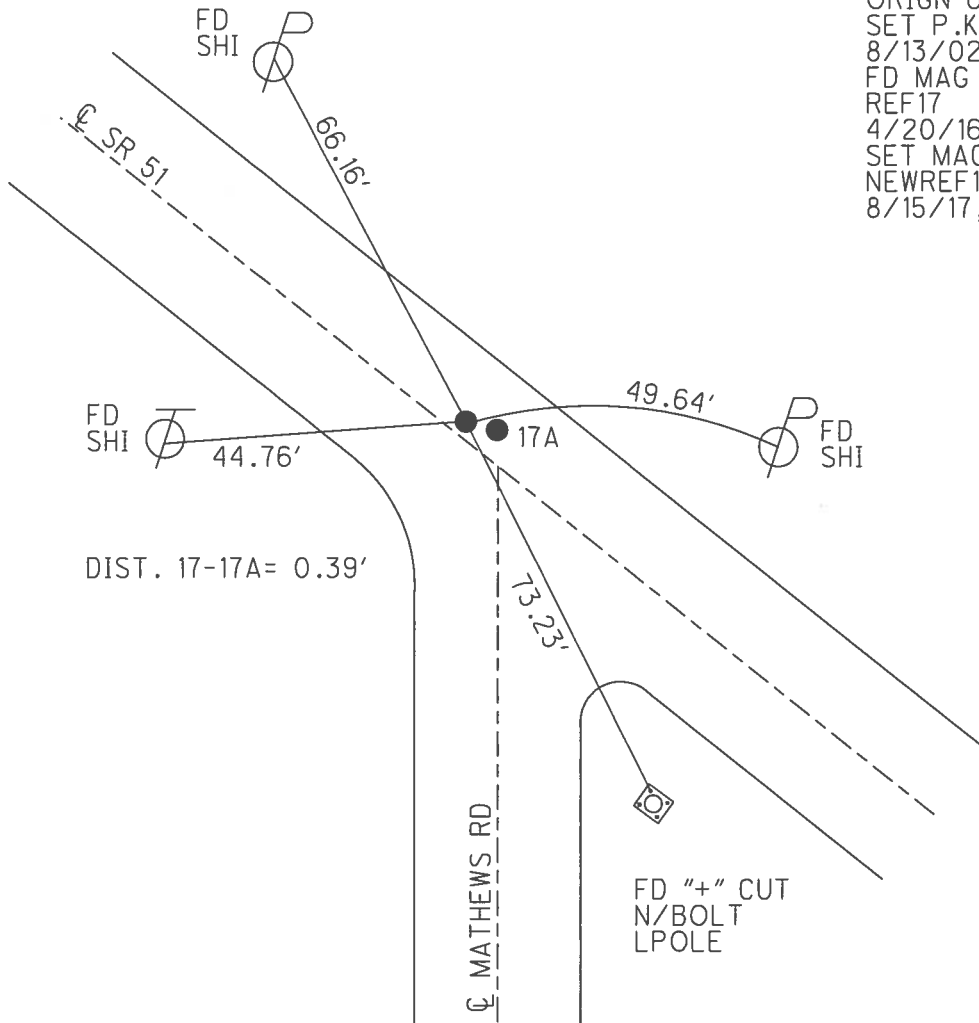

# O.D.O.T. DISTRICT 2 SURVEY OFFICE

PERSONNEL

REFERENCE NO. 17

SHEET 16 OF 23

NOTES M. Bannhiser

H.C. M. Canterbury

R.C. C. Brumbaugh

B. Malinski

DATE 5-22-02

WEATHER Sunny

TEMP. +55°F

ROUTE SR-51

COUNTY Wood

TOWNSHIP Lake

SECTION \_\_\_\_\_

T 7 N R 12 E

TYPE MONUMENT A-Sm. RR. Spk. (B) - PK/W (ORIGINAL UNKNOWN)

ON SURFACE - ~~BELOW~~ Surface

~~VERTICAL PLANT~~ - (RIGHT) 2.5' - Rt.

11.1' TO RT. EDGE PAVEMENT

S.L.M. 108+17

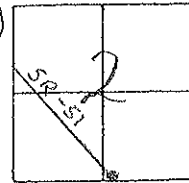

Record: 1971 # 10  
118+78.82

Set PK/W  
@ Both Points  
8-14-02  
MRC / SKA

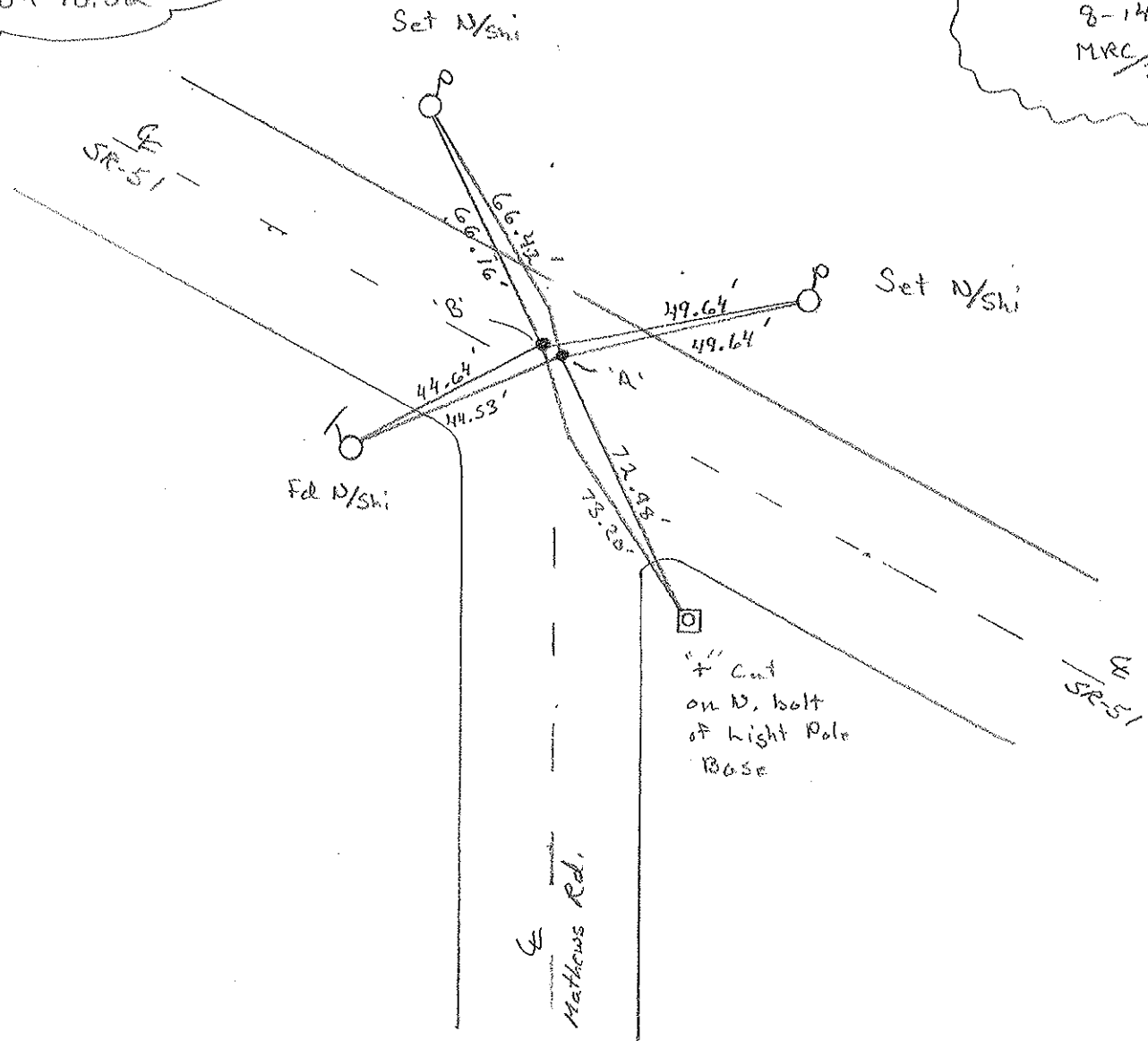

# O.D.O.T. DISTRICT 2 SURVEY OFFICE

PERSONNEL

REFERENCE NO. 17

SHEET 8 OF       

NOTES 1. Stone

H.C. D. Curtis

R.C. J. Houschelder

R. Michalak

DATE 25 Feb. 86

WEATHER Cool

TEMP. 26°

ROUTE SR #51

COUNTY Wood

TOWNSHIP Lake

SECTION 2

T 7 N R 12 E

TYPE MONUMENT (A) = RR Spk. (B) = PK Nail

ON SURFACE - BELOW Surface

LEFT - & PAV'T. - RIGHT       

       TO        EDGE PAVEMENT

S.L.M. 162+68

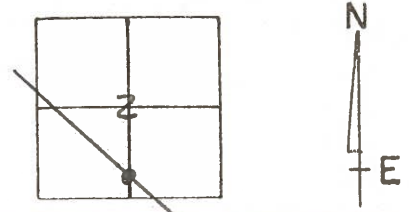

(A) = Set Small Spk 10/12/88 IRS

(B) = Set PK Nail 10/12/88 IRS

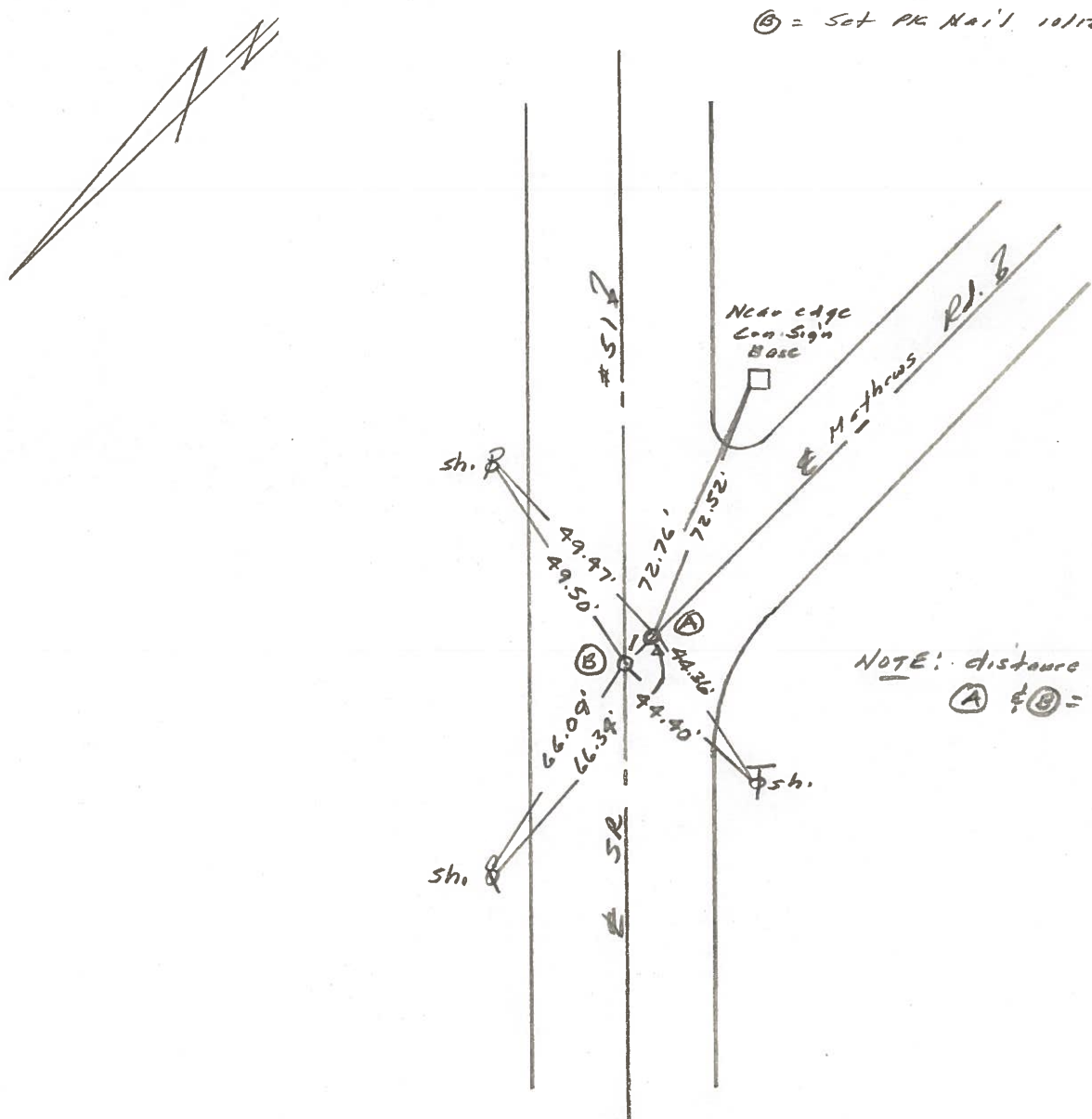

NOTE: distance between (A) & (B) = .25'

Q.D.O.T. DISTRICT 2 SURVEY OFFICE

Sht. 8 of 23  
S.R. 51

County WOOD

Date 6-8-78

Township \_\_\_\_\_

Weather CLOUDY

Section \_\_\_\_\_

Temp. +72°

T N, R E

Personnel BURNSIDE

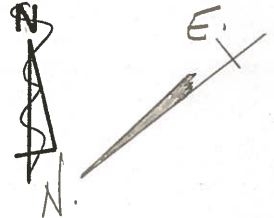
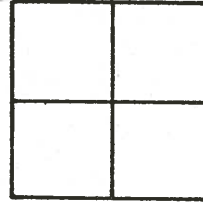

SMITH

BOWERS

KNAPE

MEAD

17

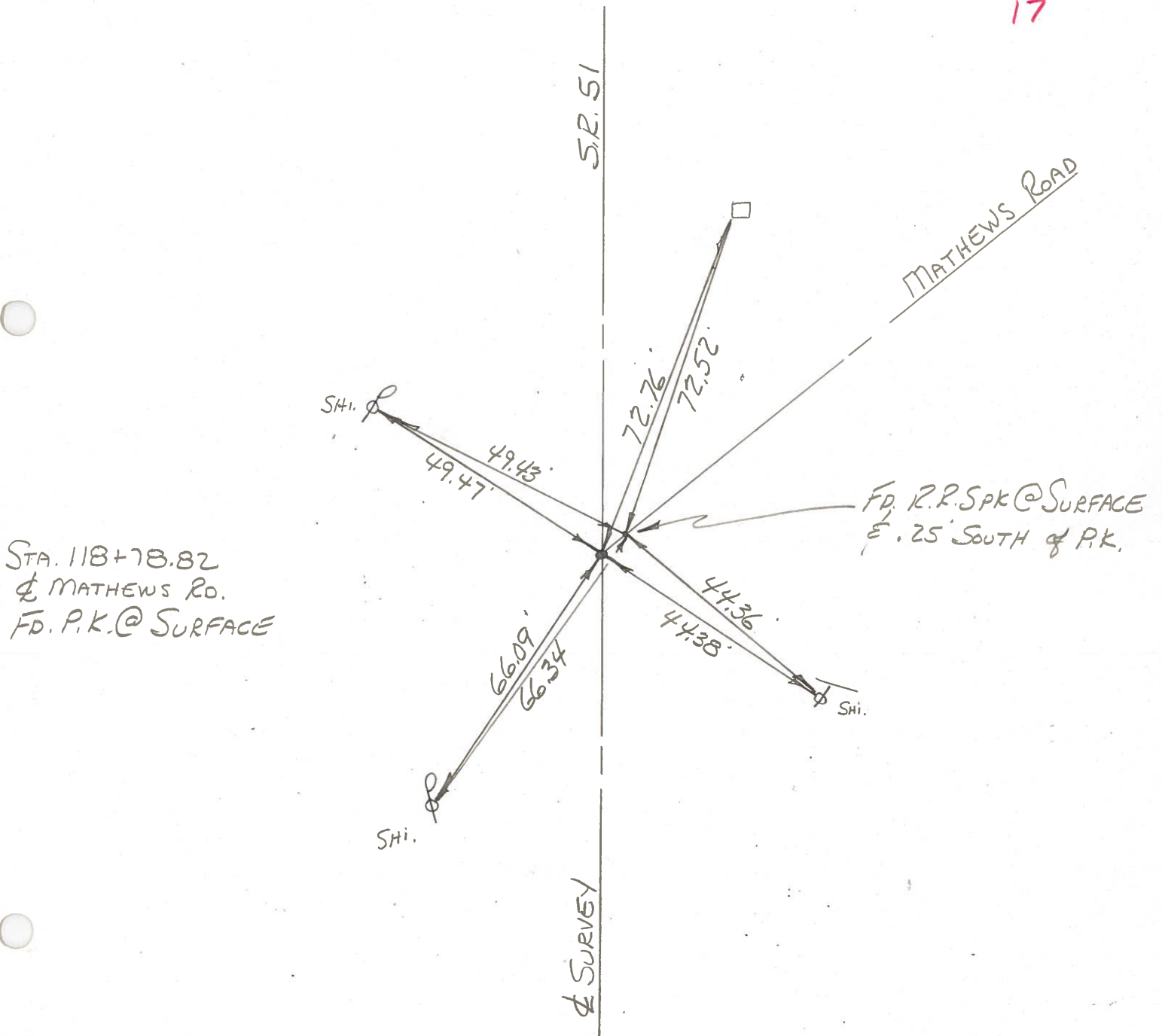

STA. 118+78.82  
@ MATHews RD.  
FD. P.K. @ SURFACE

PERSONNEL TITLE PERSONNEL TITLE

W. Denno \_\_\_\_\_ COUNTY Wood DATE Mar. 2, 1971  
 D. Curtis \_\_\_\_\_ S. R. 51 WEATHER Cloudy-mild  
 J. Teal \_\_\_\_\_

SEC. \_\_\_\_\_ TEMP. 35°±

DESCRIPTION References To Control Points - S.P. 51 (Woodville Rd) JOB NO. 02837 (a)

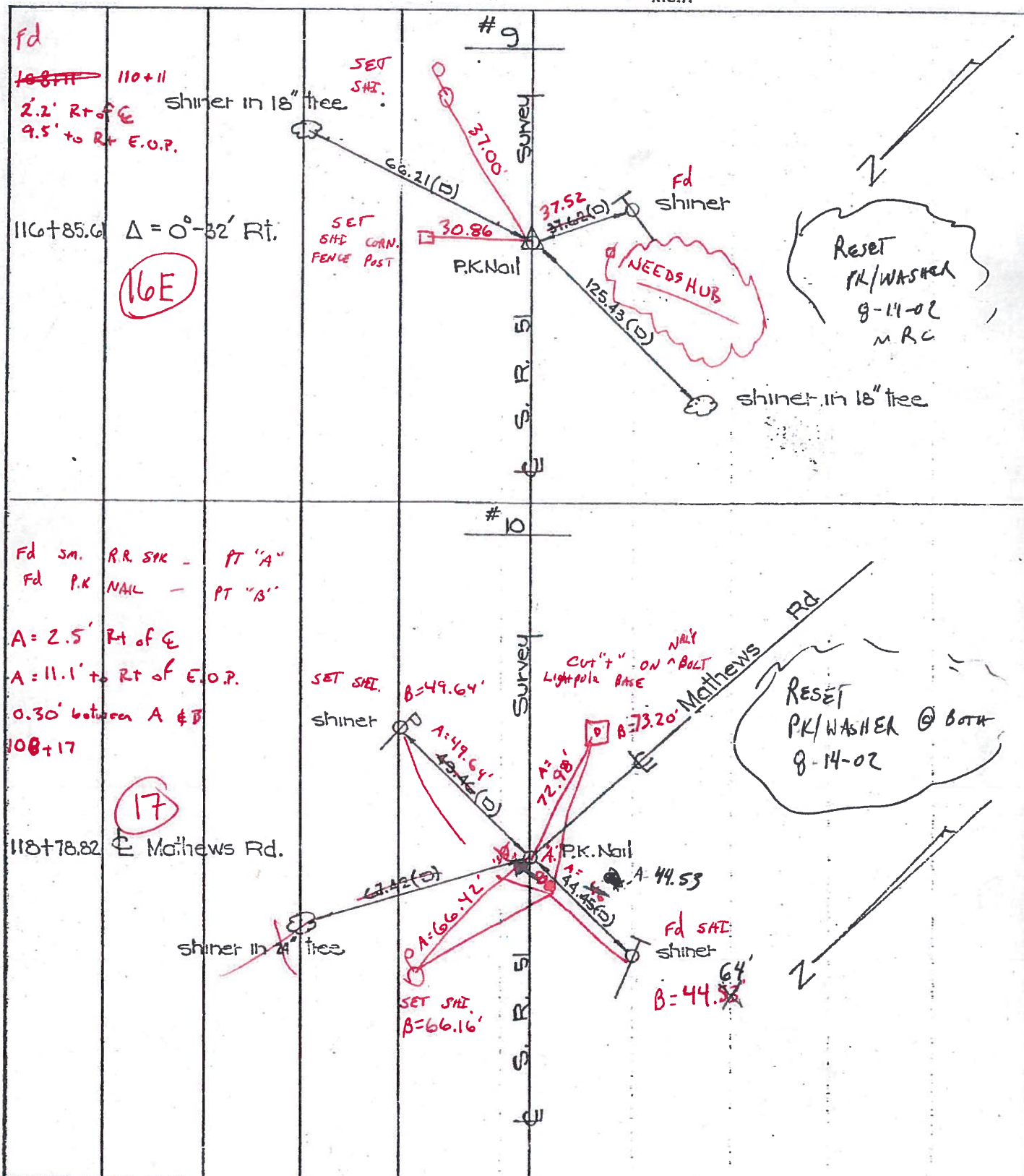



PERSONNEL TITLE PERSONNEL TITLE

COUNTY Wood

DATE 8-2-50

S. R. #120 51

Schnieder 9-12-61

WEATHER

SEC.

TEMP.

DESCRIPTION

LEFT

CENTER LINE

RIGHT

JOB NO.

Sta. 147+11.85  
E Frey Rd.  
conc. nail. Fd.  
Set R.R. spk.

160

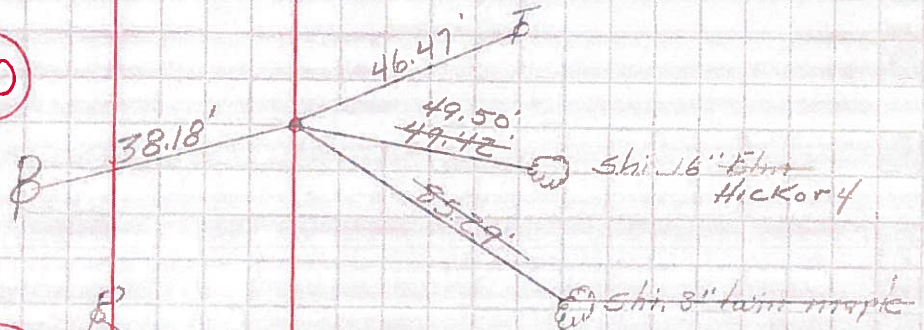

Sta. 162+59.72  
E Mathews Rd.  
L 131°03' R.F.  
To 1/4 sec. Mathews &  
Walbridge Rd.  
conc. nail. Fd.  
Set R.R. spk. #301

17

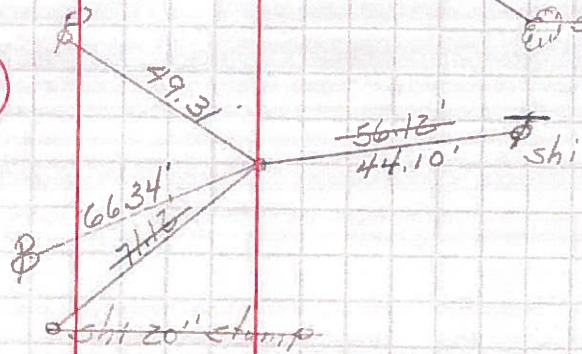

Sta. 165+77.70  
E Walbridge Rd.  
L 42°34' R.F. to 1/4  
sec. Mathews &  
Walbridge Rd.  
conc. nail. Fd.  
Set R.R. spk. #302

18

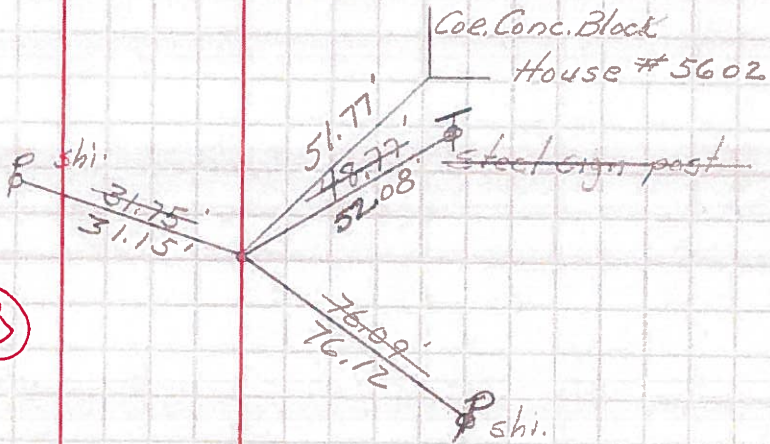

Note: Fd. tack. is .34' W. of P.T.  
where sec. line crosses S.R. #120



PERSONNEL TITLE PERSONNEL TITLE

COUNTY Wood

DATE 8-20-50

S. R. ~~#120~~ 51

WEATHER

SEC. B-1 & B-2

TEMP.

DESCRIPTION

LEFT

CENTER LINE

RIGHT

JOB NO.

Sta. 160+66.25

(16E)

#301

N.E. to shiner in P.P. 37.26'  
 N.N.E. to shiner in 15" tree 47.20'  
 S. to shiner in T.P. 37.72'

Sta. 162+59.65  
 Molnar Rd.

(17)

#302

N.N.W. to shiner in P.P. 64.65'  
 E. to shiner in P.P. 49.40'  
 E.S.W. to shiner in P.P. 56.20'

Sta. 165+77.60  
 Walbridge Rd.

(18)

#303

N.N.E. to shiner in P.P. 31.15'  
 E. to x-in N.cor. of conc. platform 49.48'  
 W. to shiner in T.P. 76.10'  
 S. to N.cor. side steel sign past 48.87'

Sta. 189+69.50

(19A)

#304

N. to shiner in P.P. 67.73'  
 S. to shiner in 6' box elder 89.88'  
 S.W. to shiner in 10' box elder 24.87'  
 W. to shi. in 10" twin maple 81.73'

Sta. 198+76.80  
 Stein Rd.

(20)

#305

N. to shiner in P.P. 69.83'  
 E. to shiner in P.P. 42.26'  
 W. to shiner in T.P. 59.66'  
 S.W. to N.E. cor. block Edm. bldg. 92.53'