

O.D.O.T. DISTRICT 2 SURVEY OFFICE (USE ONLY)

PERSONNEL	REFERENCE NO.	17 A	SHEET	17	OF	30
NOTES	RHOADES	DATE	4/20/16	ROUTE	SR 51	
H.C.	O'DONNELL	WEATHER	CLEAR	COUNTY	WOOD	
R.C.	RHOADES	TEMP.	50°	TOWNSHIP	LAKE	
				SECTION	2	
				T	7	N
				R	12	E

TYPE MONUMENT SM.R.R.SPIKE
~~ON SURFACE~~ - BELOW 2 1/2"
~~LEFT~~ - CL PAV'T - RIGHT 2.5'
11.1' TO RT EDGE PAVEMENT
 S.L.M. 108+17
 GRID: NORTHING: 701626.842 EASTING: 1710085.549

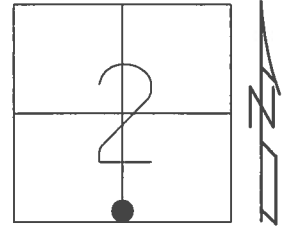

RECORD: 1971
 STA. 118+78.82
 FD SM.R.R.SPIKE
 5/22/02, MB
 SET P.K./WASHER
 8/14/02, MB
 FD SM.R.R.SPIKE
 2 1/2" DOWN
 REFA17
 4/20/16, JFO
 SET MAG/WASHER
 NEWREFA17
 8/15/17, JFO

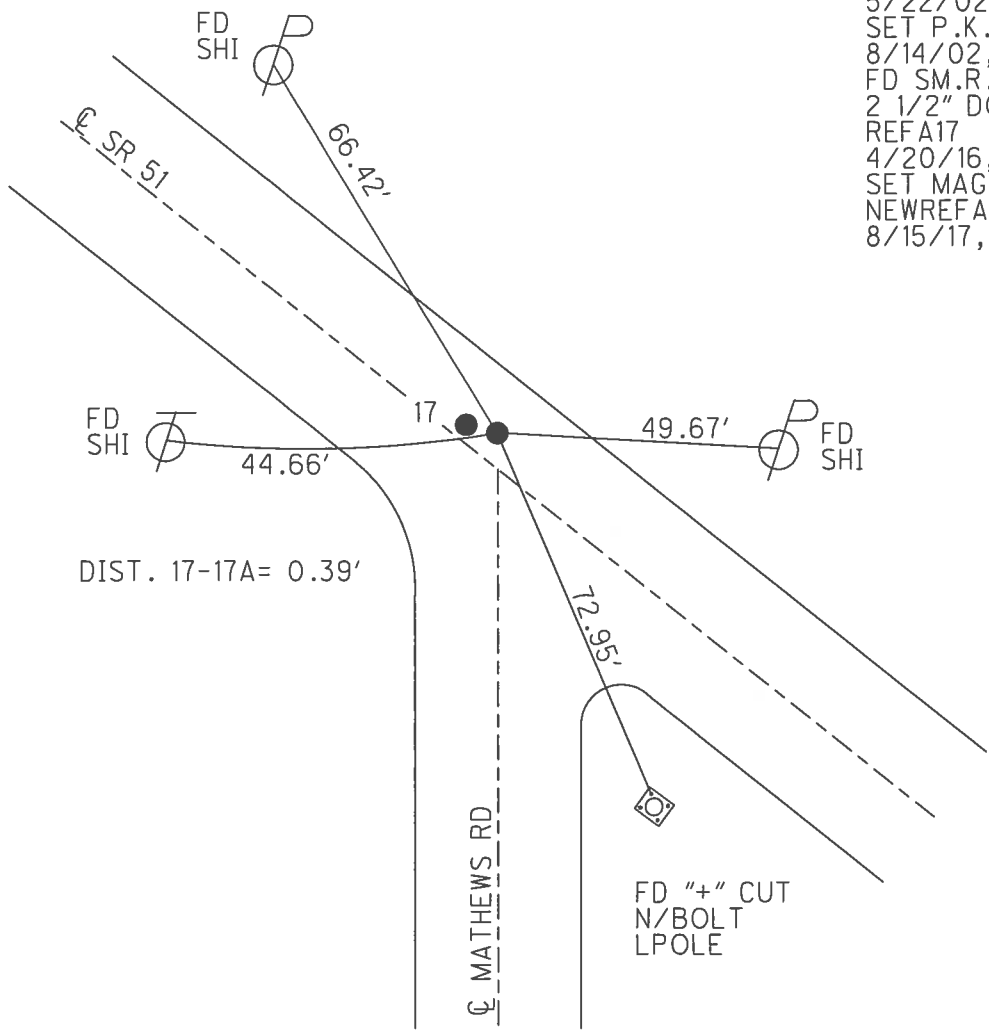

O.D.O.T. DISTRICT 2 SURVEY OFFICE

PERSONNEL

REFERENCE NO. 17

SHEET 16 OF 23

NOTES M. Bannhiser

H.C. M. Canterbury

R.C. C. Brumbaugh

B. Malinski

DATE 5-22-02

WEATHER Sunny

TEMP. +55°F

ROUTE SR-51

COUNTY Wood

TOWNSHIP Lake

SECTION _____

T 7 N R 12 E

TYPE MONUMENT A-Sm. RR. Spk. (B) - PK/W (ORIGINAL UNKNOWN)

ON SURFACE - ~~BELOW~~ Surface

~~VERTICAL PLANT~~ - (RIGHT) 2.5' - Rt.

11.1' TO RT. EDGE PAVEMENT

S.L.M. 108+17

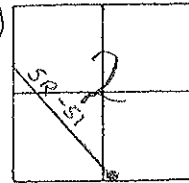

RECORD: 1971 # 10
118+78.82

Set PK/W
@ Both Points
8-14-02
MRC / SKA

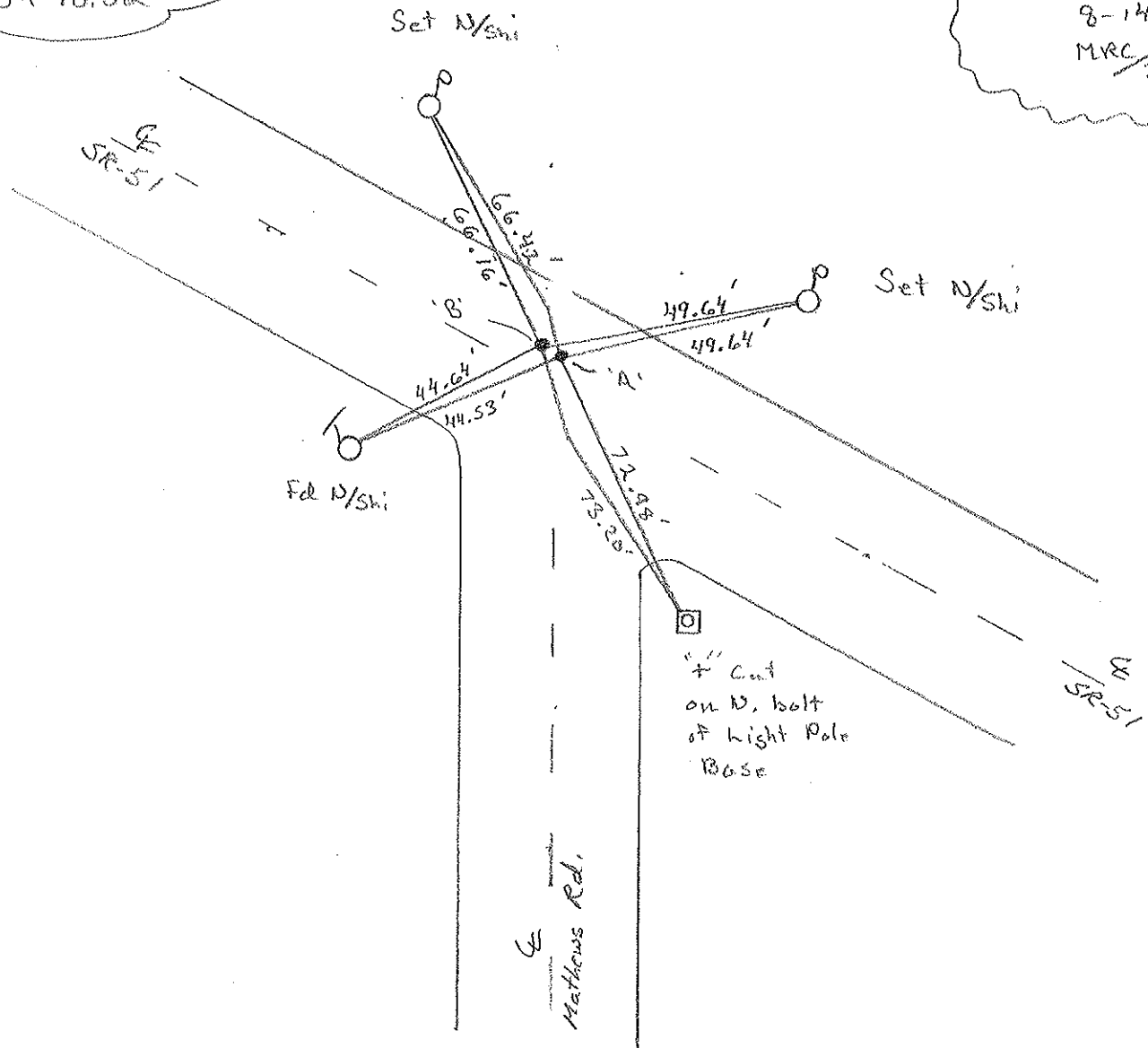

O.D.O.T. DISTRICT 2 SURVEY OFFICE

PERSONNEL

REFERENCE NO. 17

SHEET 8 OF

NOTES 1. Stone

H.C. D. Curtis

R.C. J. Houschelder

R. Michalak

DATE 25 Feb. 86

WEATHER Cool

TEMP. 26°

ROUTE SR #51

COUNTY Wood

TOWNSHIP Lake

SECTION 2

T 7 N R 12 E

TYPE MONUMENT (A) = RR Spk. (B) = PK Nail

ON SURFACE - BELOW Surface

LEFT - ☉ PAV'T. - RIGHT

 TO EDGE PAVEMENT

S.L.M. 162+68

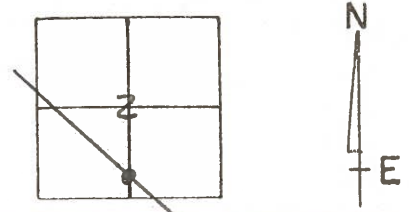

(A) = Set Small Spk 10/12/88 IRS

(B) = Set PK Nail 10/12/88 IRS

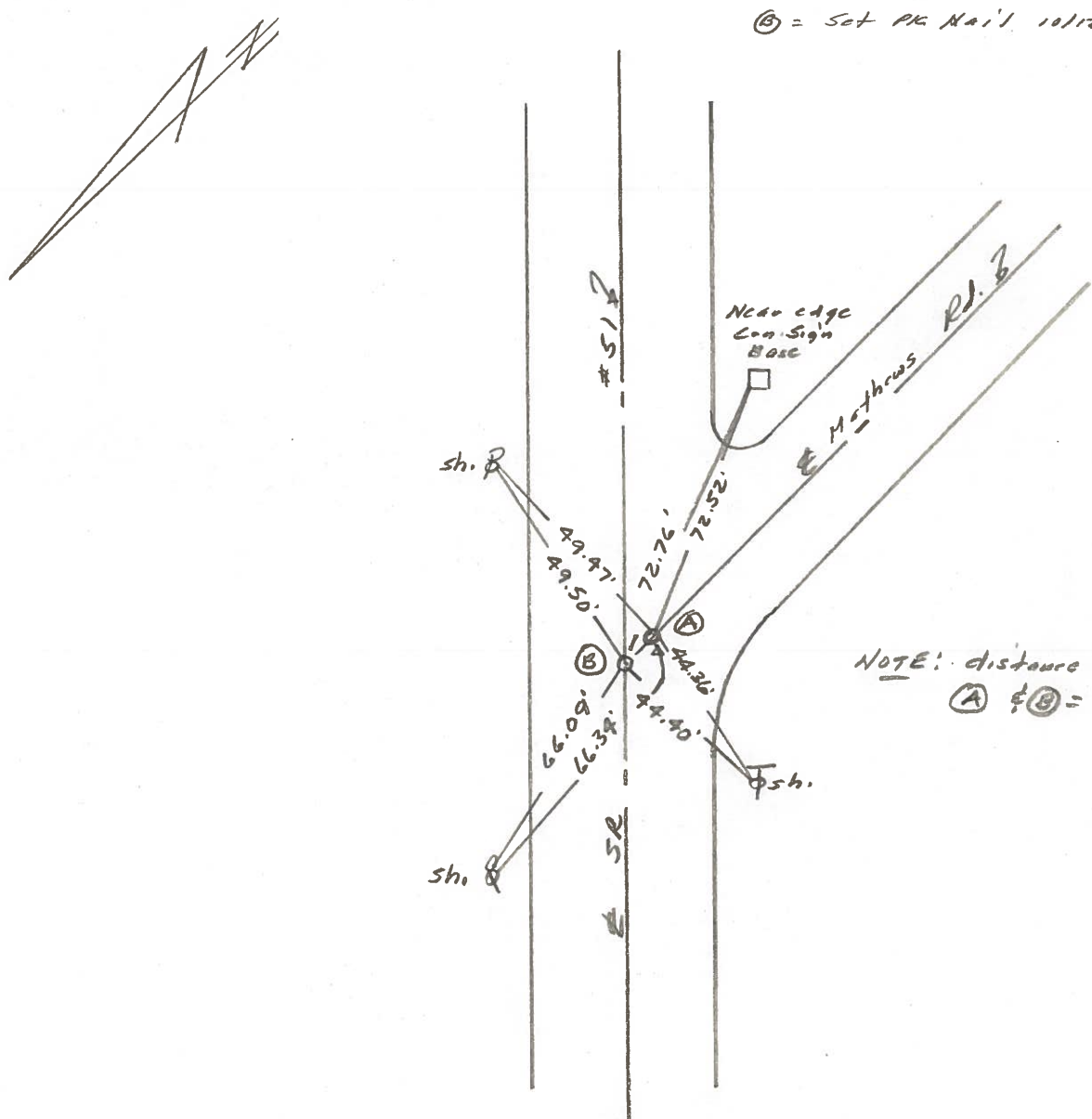

Q.D.O.T. DISTRICT 2 SURVEY OFFICE

Sht. 8 of 23
S.R. 51

County WOOD

Date 6-8-78

Township _____

Weather CLOUDY

Section _____

Temp. +72°

T N, R E

Personnel BURNSIDE

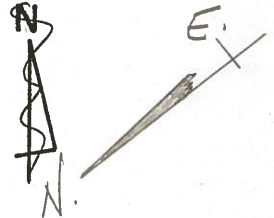
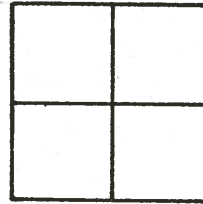

SMITH
BOWERS
KNAPE
MEAD

17

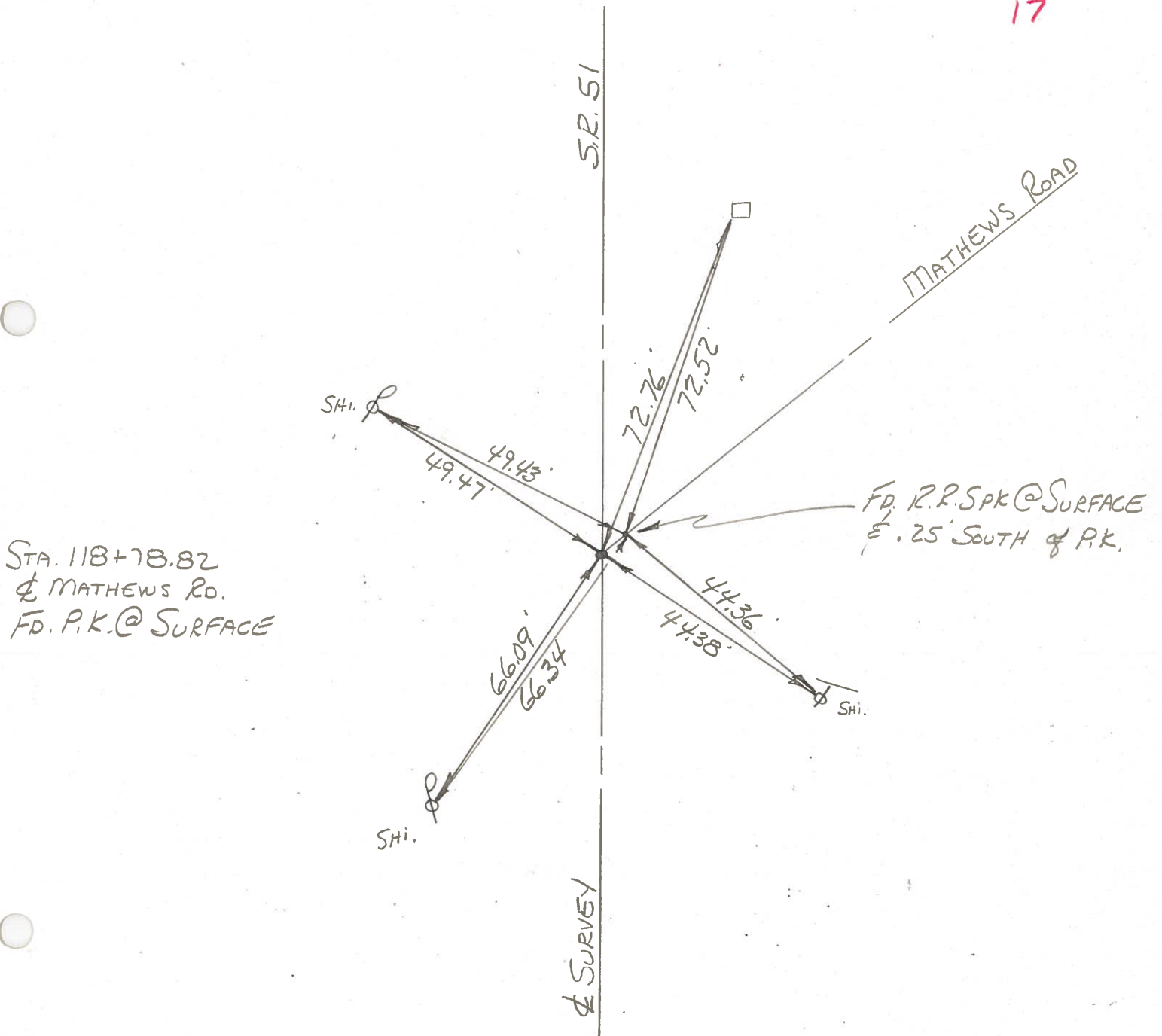

PERSONNEL	TITLE	PERSONNEL	TITLE	COUNTY	DATE
W. Denno				Wood	Mar. 2, 1971
D. Curtis				S. R.	51
J. Teal				WEATHER	Cloudy-mild
				SEC.	TEMP. 35°±

DESCRIPTION References To Control Points - S.P. 51 (Woodville Rd) JOB NO. 02837 (a)

