

O.D.O.T. DISTRICT 2 SURVEY OFFICE (USE ONLY)

PERSONNEL _____ REFERENCE NO. 16 D SHEET 20 OF 30

NOTES	<u>RHOADES</u>	DATE	<u>4/20/16</u>	ROUTE	<u>SR 51</u>
H.C.	<u>O'DONNELL</u>	WEATHER	<u>SUNNY</u>	COUNTY	<u>WOOD</u>
R.C.	<u>RHOADES</u>	TEMP.	<u>50°</u>	TOWNSHIP	<u>LAKE</u>
_____	_____	_____	_____	SECTION	<u>2</u>
_____	_____	_____	_____	T	<u>7</u> N R <u>12</u> E

TYPE MONUMENT MAG NAIL

~~ON SURFACE~~ - BELOW 1"

~~LEFT~~ - CL PAV'T - RIGHT 3'

9.6' TO RT EDGE PAVEMENT

S.L.M. 123+40

GRID: NORTHING: 702662.747 EASTING: 1708970.310

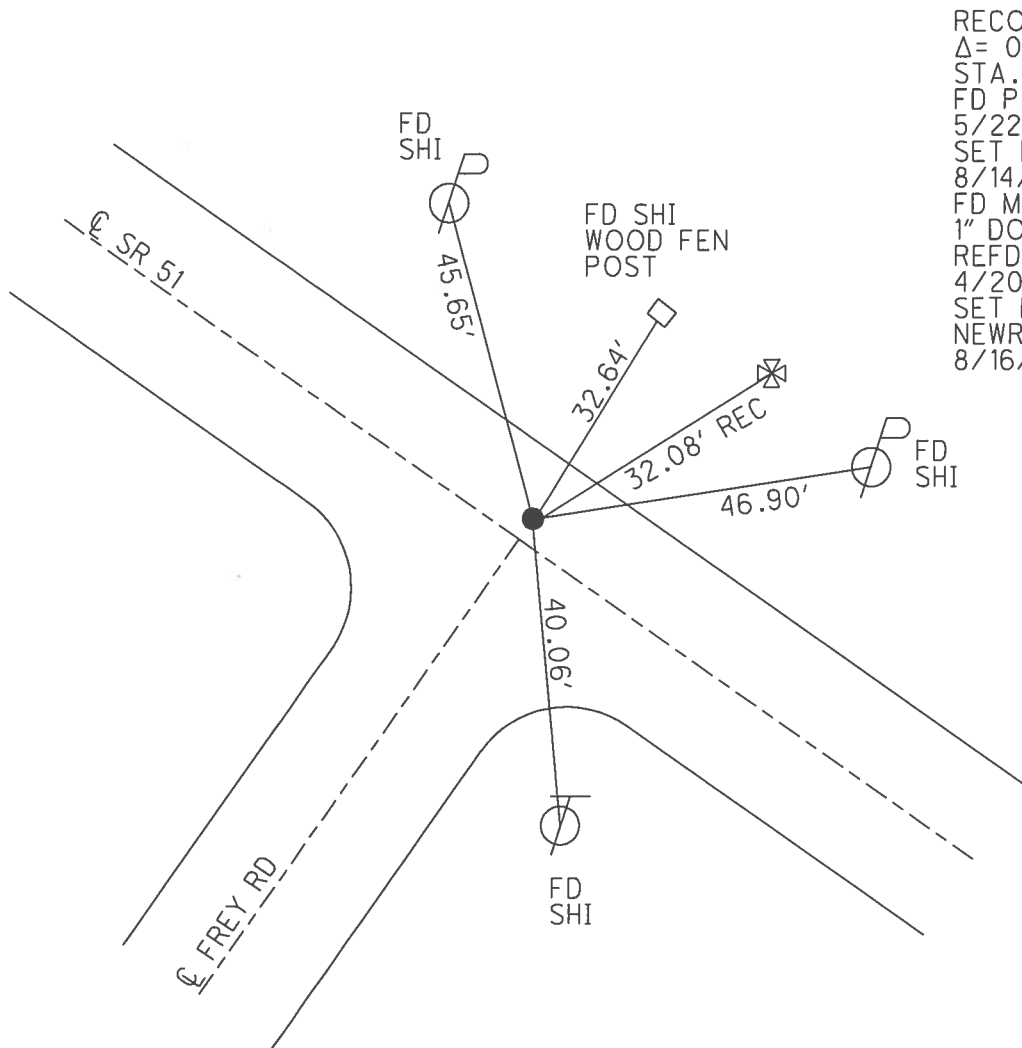
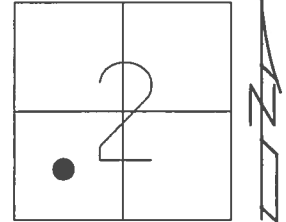

RECORD: 1971
 $\Delta = 0^\circ 21'$ RT
 STA. 103+57.13
 FD P.K.NAIL
 5/22/02, MB
 SET P.K./WASHER
 8/14/02, MB
 FD MAG NAIL
 1" DOWN
 REFD16
 4/20/16, JFO
 SET MAG/WASHER
 NEWREFD16
 8/16/17, JFO

O.D.O.T. DISTRICT 2 SURVEY OFFICE

PERSONNEL

REFERENCE NO. 16-D

SHEET 18 OF 23

NOTES M. BARNHISEL

H.C. M. CANTERBURY

DATE 5-22-02

ROUTE S.R. 51

R.C. C. BRUNBAUGH

WEATHER SUNNY

COUNTY WOOD

FLAG B. MALINSKI

TEMP. +48°

TOWNSHIP LAKE

SECTION 2

T. 7 N. R. 12 E.

TYPE MONUMENT PK NAIL

ON SURFACE - BELOW ON

LEFT - PAV'T. - RIGHT 1.6'

9.6' TO RT EDGE PAVEMENT

S.L.M. 123+40

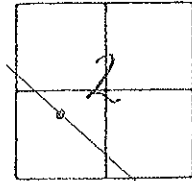

Records: 1971 #8
103+57.13
 $\Delta = 00^\circ - 21' \text{ RT}$

SET PK/WASHER
8-14-02
MRC
JKA

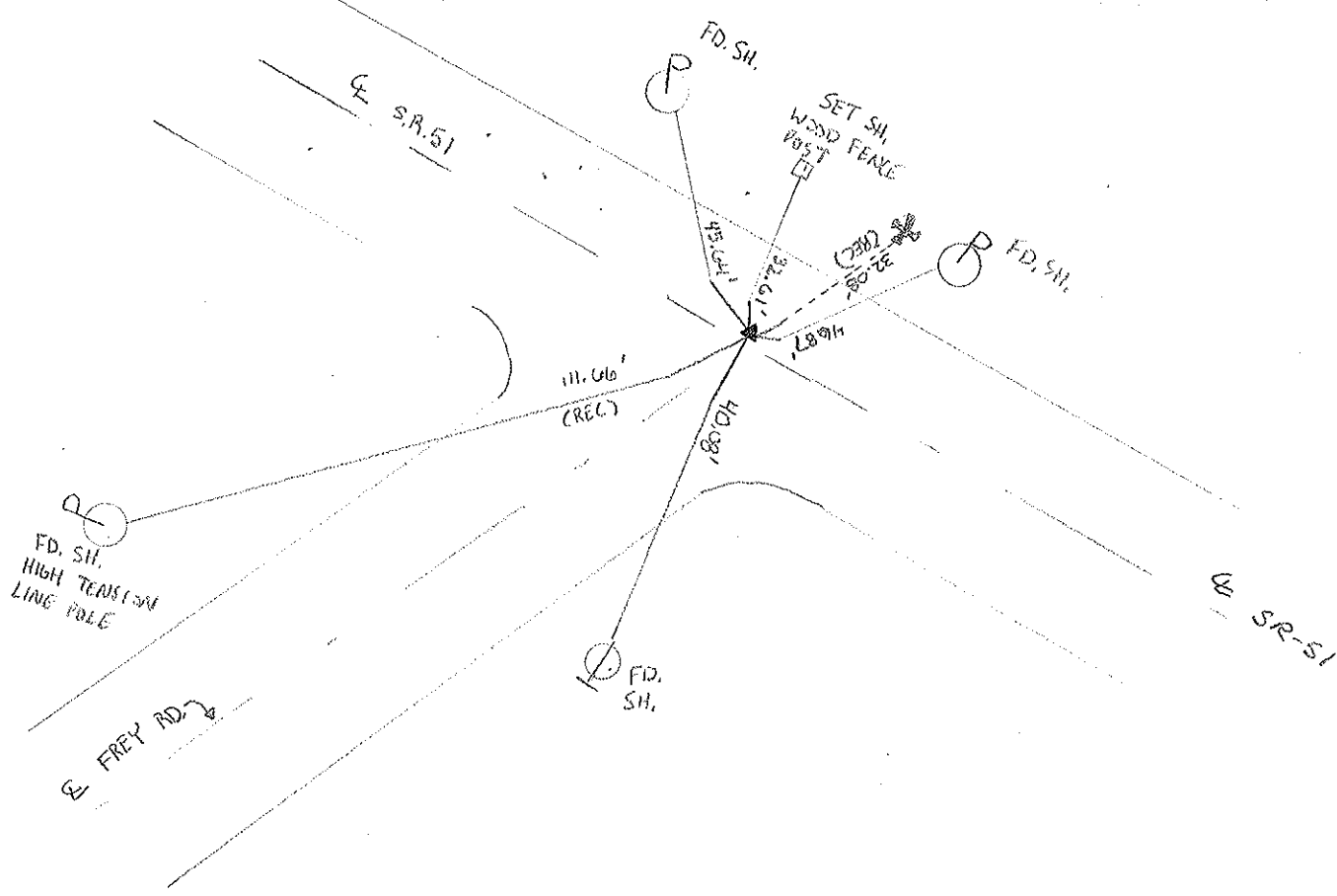

5-22-01

PERSONNEL TITLE PERSONNEL TITLE

W. Denno

COUNTY Wood

DATE Mar 1, 1971

D. Curtis MB III CB-RC

S. R. 51

WEATHER Sunny cloudy-cool

J. Teal AC - HC BM - P

SEC

TEMP

25.0 +48

DESCRIPTION References To Control Points - S.R. 51 (Woodville Rd) JOB NO. 02837 (C)

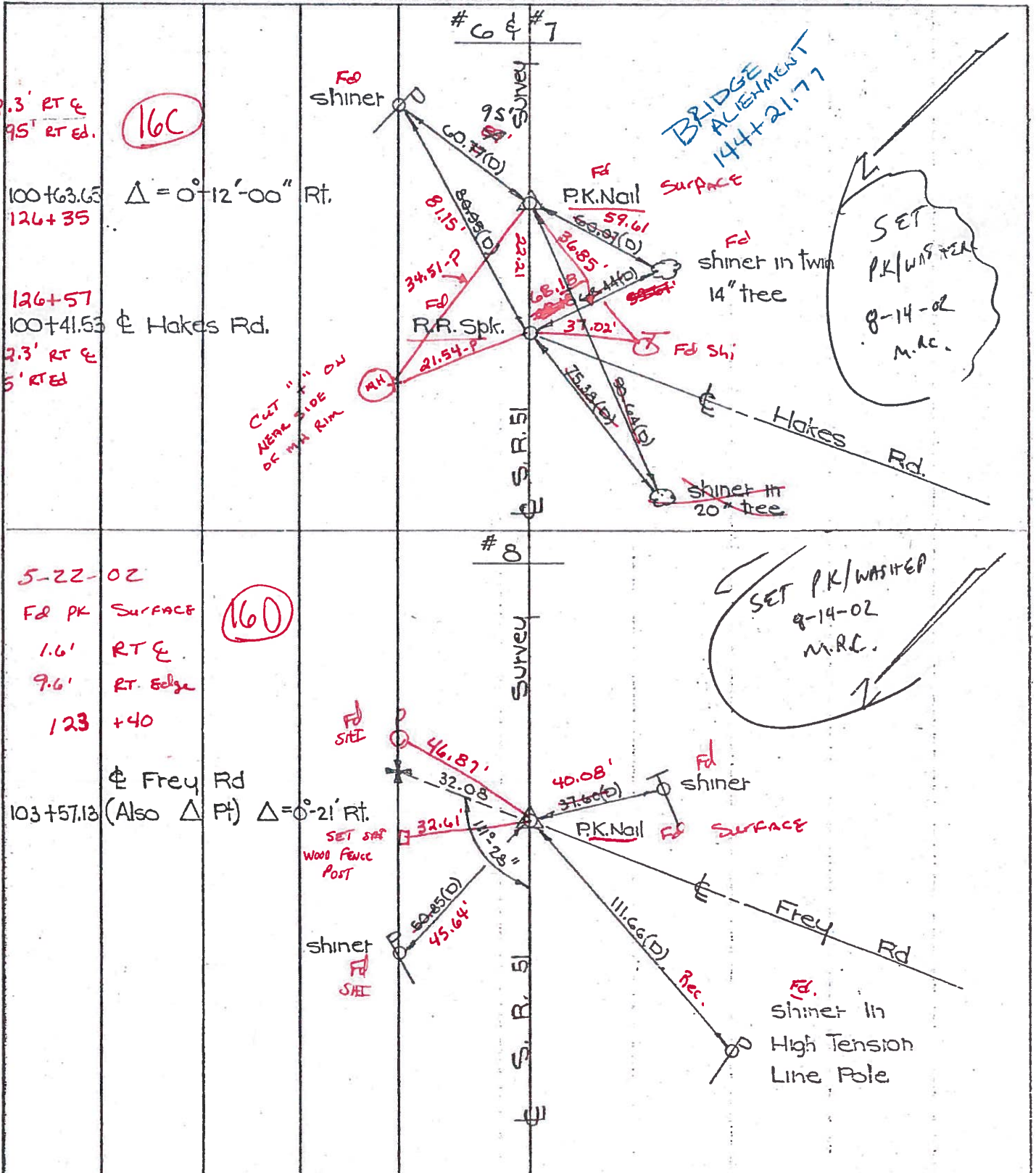

O.D.O.T. DISTRICT 2 SURVEY OFFICE

PERSONNEL

REFERENCE NO. 16-D

SHEET 6 OF

NOTES 1. Stone
 H.C. D. Curtis
 R.C. J. Hauscholder
R. Michalak

DATE 25 Feb. 86
 WEATHER Cool
 TEMP. 26°

ROUTE SR#51
 COUNTY Wood
 TOWNSHIP Lake
 SECTION 2
T 7 N R 12 E

TYPE MONUMENT PK Nail
 ON SURFACE - BELOW Surface
 LEFT - ☉ PAW'T. - RIGHT
 TO EDGE PAVEMENT
 S.L.M. 147+47

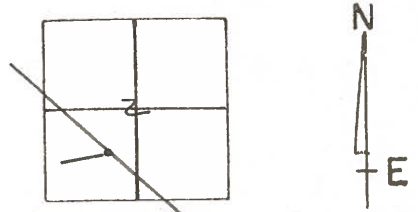

Set PK Nail 10/12/88 IRS

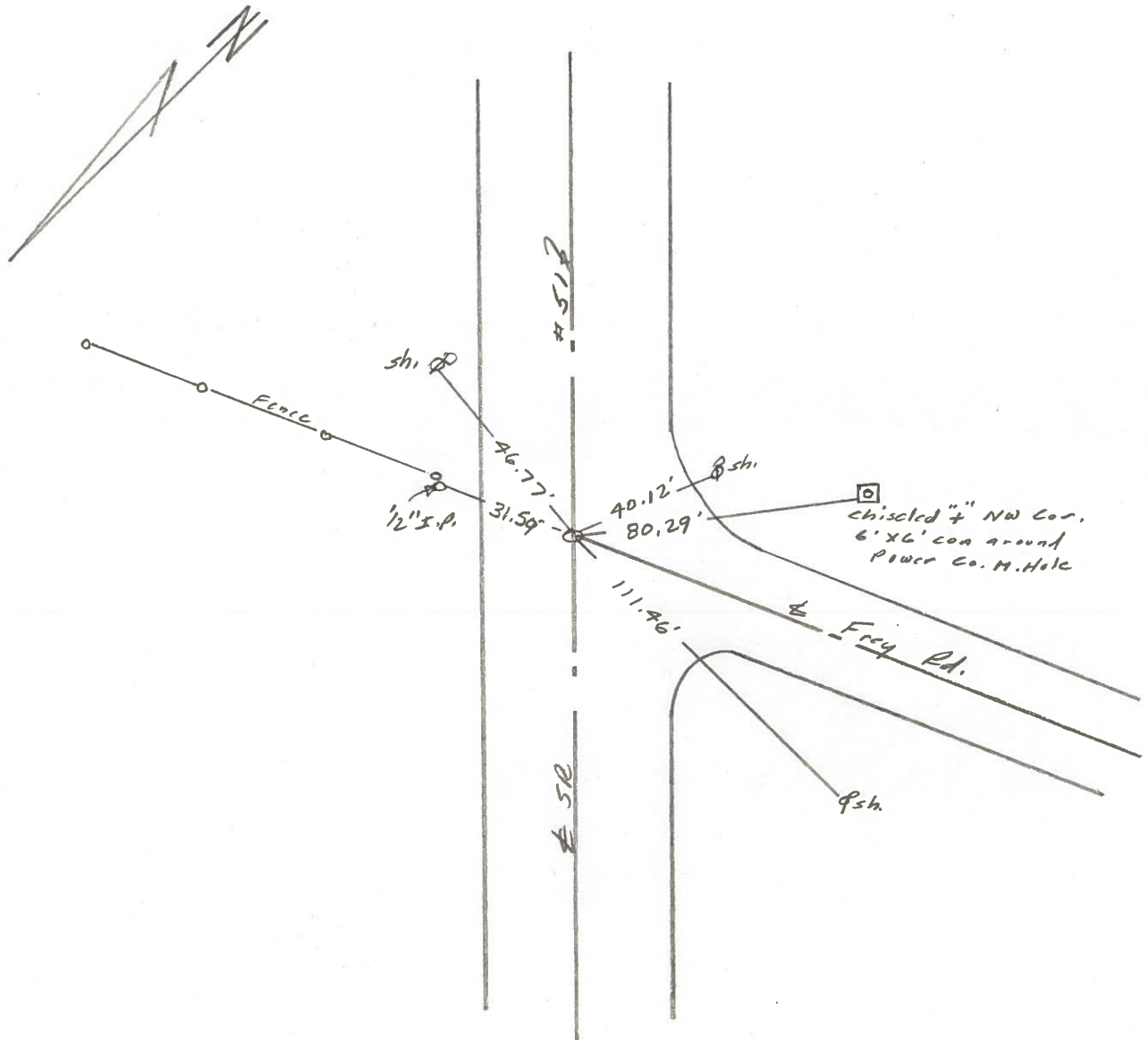

O.D.O.T. DISTRICT 2 SURVEY OFFICE

Sht. 6 of 23
S.R. 51

County WOOD

Date 6-8-78

Township _____

Weather CLOUDY

Section _____

Temp. +72°

T N, R E

Personnel BURNSIDE

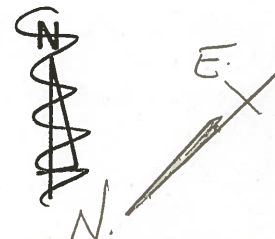
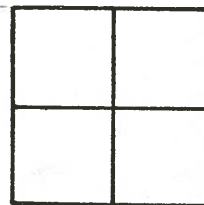

SMITH
BOWERS
KNAPE
MEAD

16-D

STA. 103+57.13
Δ = 0°-21' RT.
¢ FREY RD.
FD. P.K. NAIL @
SURFACE

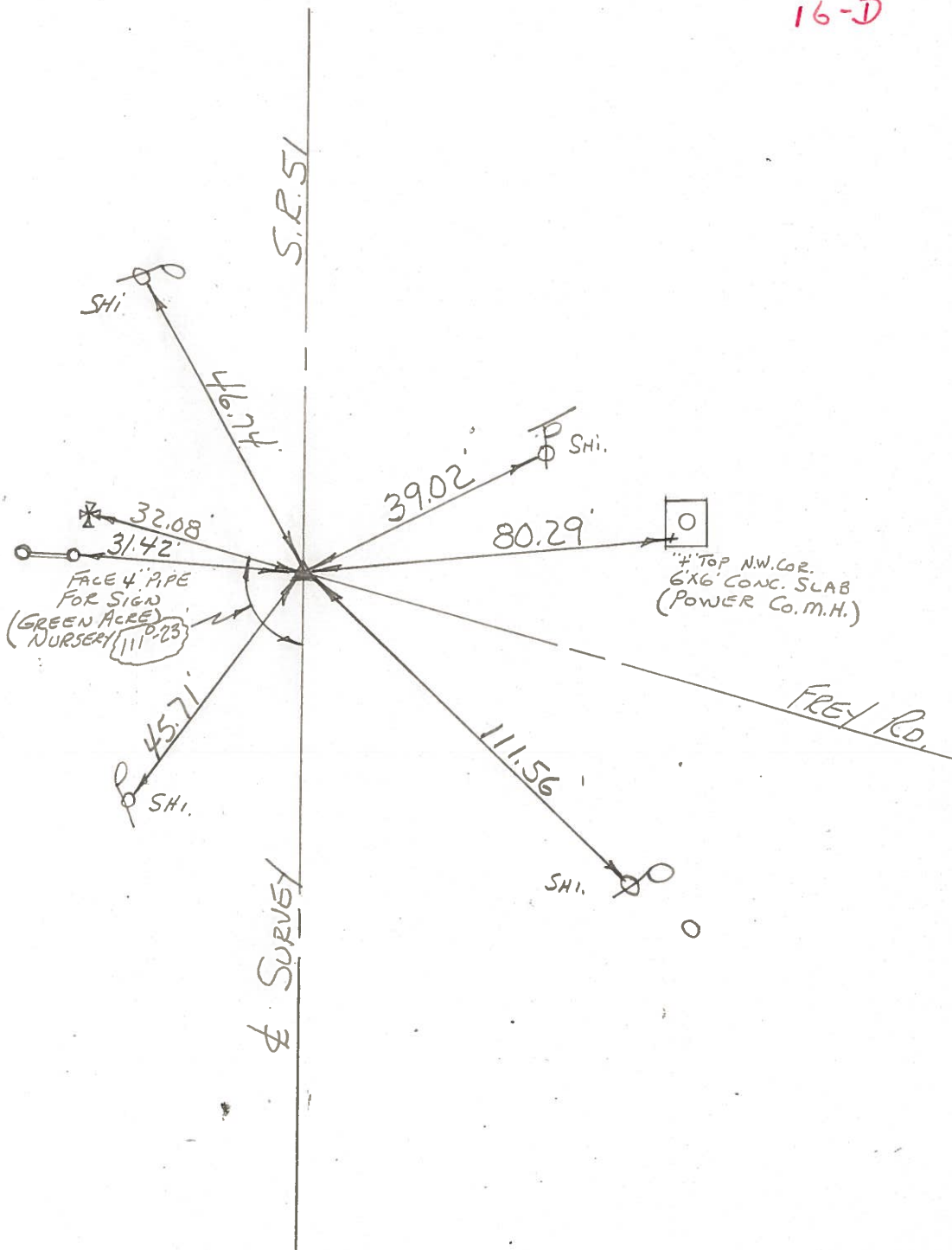

PERSONNEL TITLE PERSONNEL TITLE

COUNTY Wood DATE 8-2-50

S. R. #120 51 WEATHER Schnieder 9-12-61

SEC. TEMP.

DESCRIPTION LEFT CENTER LINE RIGHT JOB NO.

Sta. 147+11.85
& Frey Rd.
conc. nail. Fd.
Set R.R. Spk.

160

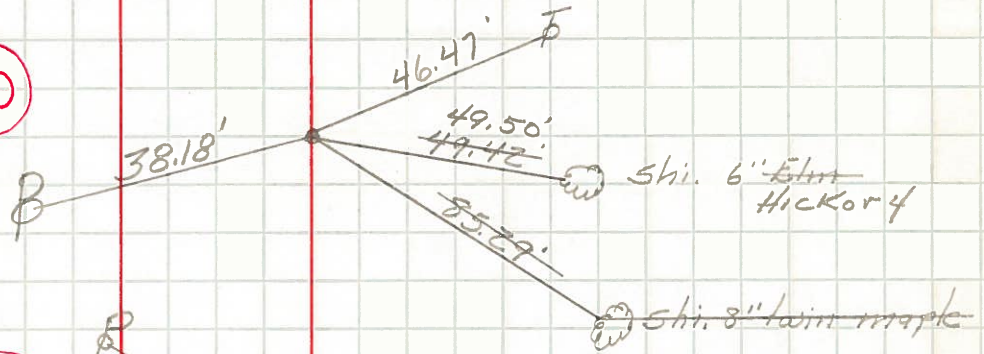

Sta. 162+59.72
& Mathews Rd.
L 131° 03' R.F.
To 1/4 sec. Mathews &
Walbridge Rd.
conc. nail. Fd.
Set R.R. Spk. #301

17

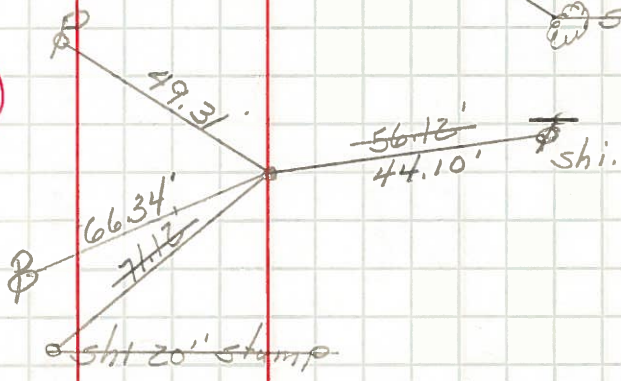

Sta. 165+77.70
& Walbridge Rd.
L 42° 34' R.F. to 1/4
sec. Mathews &
Walbridge Rd.
Conc. nail. Fd.
Set R.R. Spk. #302

18

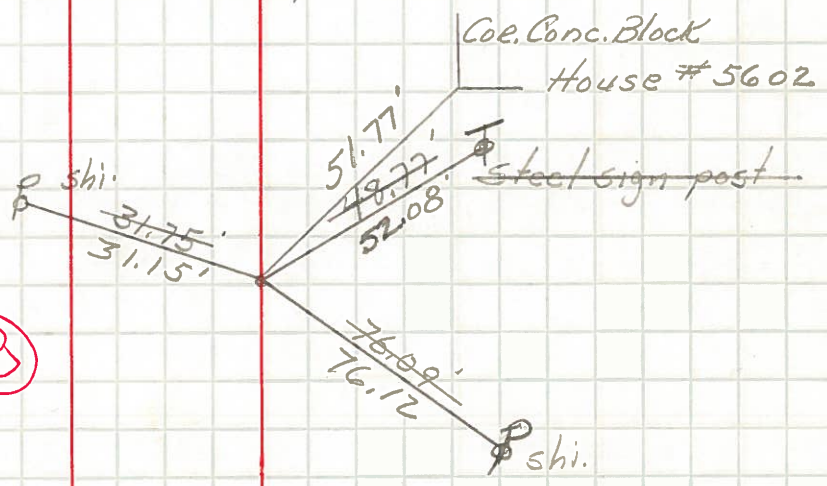

Note: Fd. tack. is 34' W. of P.T.
where sec. line crosses & S.R. #120

PERSONNEL TITLE PERSONNEL TITLE

COUNTY Wood DATE 8-20-50

S. R. #120 51 WEATHER

SEC. B-1 & B-2 TEMP.

DESCRIPTION LEFT CENTER LINE RIGHT JOB NO.

Sta. 126+06.05
Sanders Rd.

#296

N. to shiner in P.P. 31.03'
E.S.E. to shiner in P.P. 92.74'
S.S.E. to shiner in cable pole 76.18'
S.W. to shiner in 14" silver maple 65.00'

Sta. 126+56.00

#297

N. to shiner in P.P. 67.30'
E. to shiner in P.P. 48.25'
S.S.E. to shiner in T.P. 37.52'
N. to shiner in 14" silver maple 79.90'

Sta. 138+44.40

#298

N. to shiner in P.P. 57.97'
N.E. to shiner in P.P. 59.95'
S.W. to shiner in T.P. 66.43'
N.W. to shiner in cor. sign 65.05'

Sta. 144+43.70'

#299

S. to shiner in 10' maple 60.80'
N.E. to shiner in P.P. 62.45'
S.E. to shiner in T.P. 35.65'
S.E. to shiner in 18' maple 80.15'

Sta. 147+37.40
Frey Rd.

160 #300

N.N.W. to shiner in P.P. 50.90'
S.W. to shiner in 15' tree 52.07'
S.S.W. to shiner in T.P. 37.72'