

O.D.O.T. DISTRICT 2 SURVEY OFFICE (USE ONLY)

PERSONNEL _____ REFERENCE NO. 16 B SHEET 23 OF 30
 NOTES BARNHEISEL DATE 5/22/02 ROUTE SR 51
 H.C. CANTERBURY WEATHER SUNNY COUNTY WOOD
 R.C. BRUMBAUGH TEMP. 50° TOWNSHIP LAKE
 _____ SECTION 2
 _____ T 7 N R 12 E

TYPE MONUMENT P.K./WASHER
 ON SURFACE - ~~BELOW~~ ON _____
~~LEFT~~ - Q PAV'T - RIGHT 2.5'
9.5' TO RT EDGE PAVEMENT
 S.L.M. 132+35
 GRID: NORTHING: 703263.969 EASTING: 1708310.473

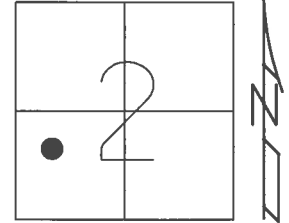

RECORD: 1971
 $\Delta = 0^{\circ} 16' 40''$ LT
 STA.94+64.65
 BRIDGE PROJECT
 STA.138+44.41
 FD P.K./WASHER
 5/22/02, MB
 SET MONBOX
 8/14/02, MB
 FD MONBOX
 W/ 1" IPIN
 REFB16
 4/20/16, JFO

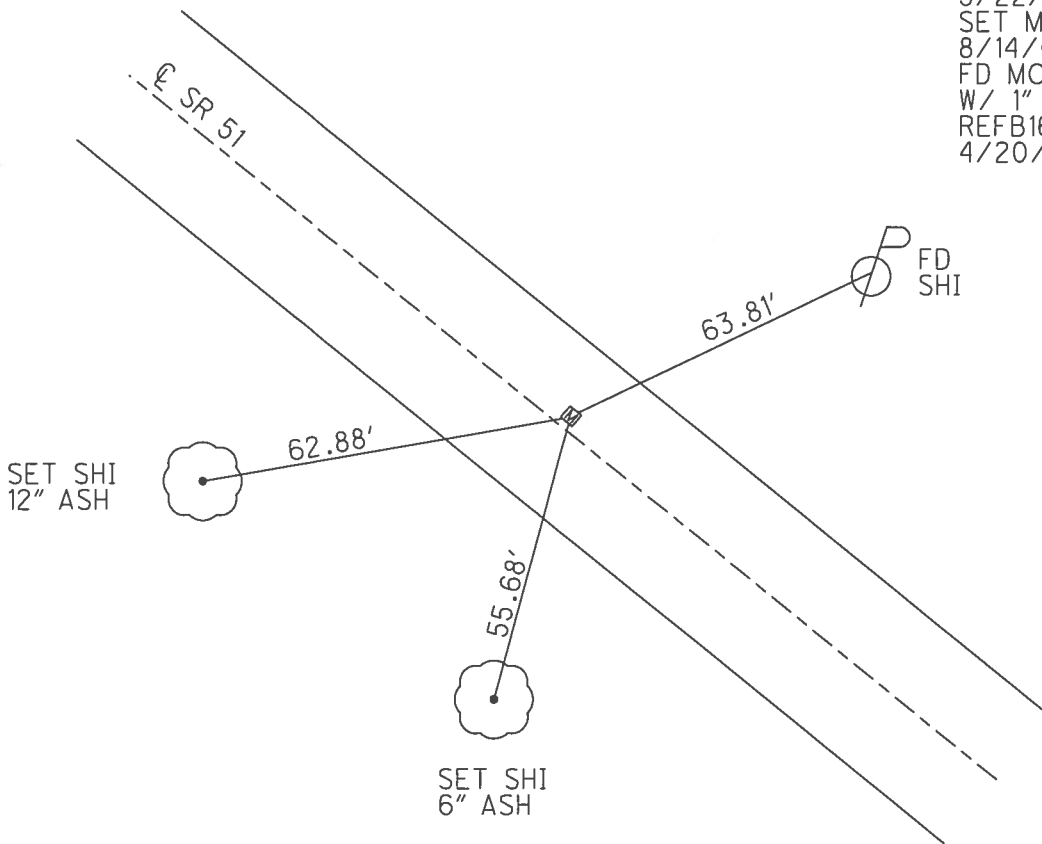

O.D.O.T. DISTRICT 2 SURVEY OFFICE

PERSONNEL

REFERENCE NO. 16-B

SHEET 20 OF 23

NOTES M. Barnhisel

H.C. M. Canterbury

R.C. C. Brumbaugh

DATE 5-22-02

WEATHER Sunny

TEMP. +50°F

ROUTE SR-51

COUNTY Wood

TOWNSHIP Lake

SECTION 2

T 7 N R 12 E

TYPE MONUMENT PK/W

ON SURFACE - BELOW Surface

LEFT PAVT. - RIGHT 2.5' Rt

9.5' TO Rt EDGE PAVEMENT

S.L.M. 132 +35

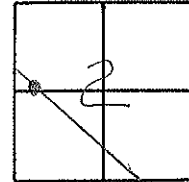

Record: 1971 #5
 94+64.35
 Δ: 00°-16'-40" Lt.

Set Man-Box
 ✓ 8-14-02
 MC/SAM

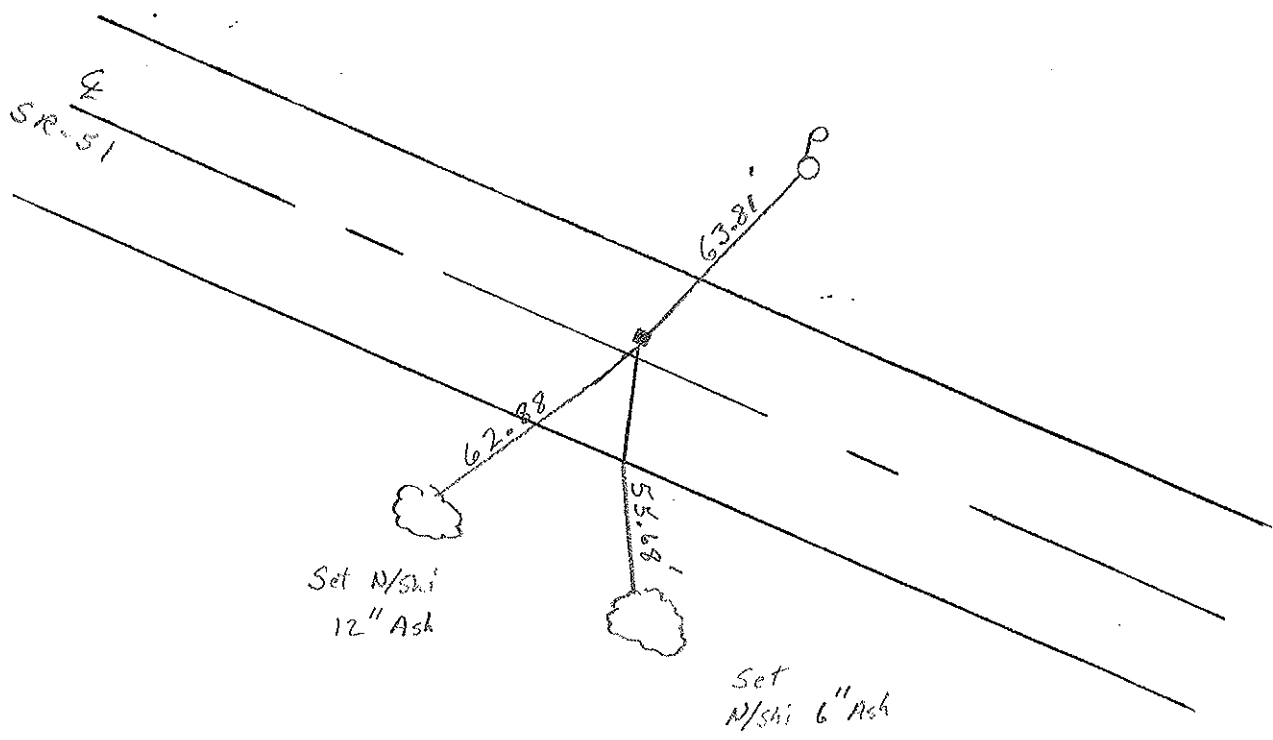

BRIDGE Project: Sta. 138+44.41

PERSONNEL	TITLE	PERSONNEL	TITLE
W. Denno			
D. Curtis	MB - III		
J. Teal	MC - MC		
	CB - RC		

COUNTY Wood DATE Mar. 1, 1971
 S. R. 51 WEATHER SUNNY cloudy cool
 SEC. _____ TEMP. 35° ± +50

DESCRIPTION References To Control Points - S.R. 51 (Woodville P.) JOB NO. 028.37(0)

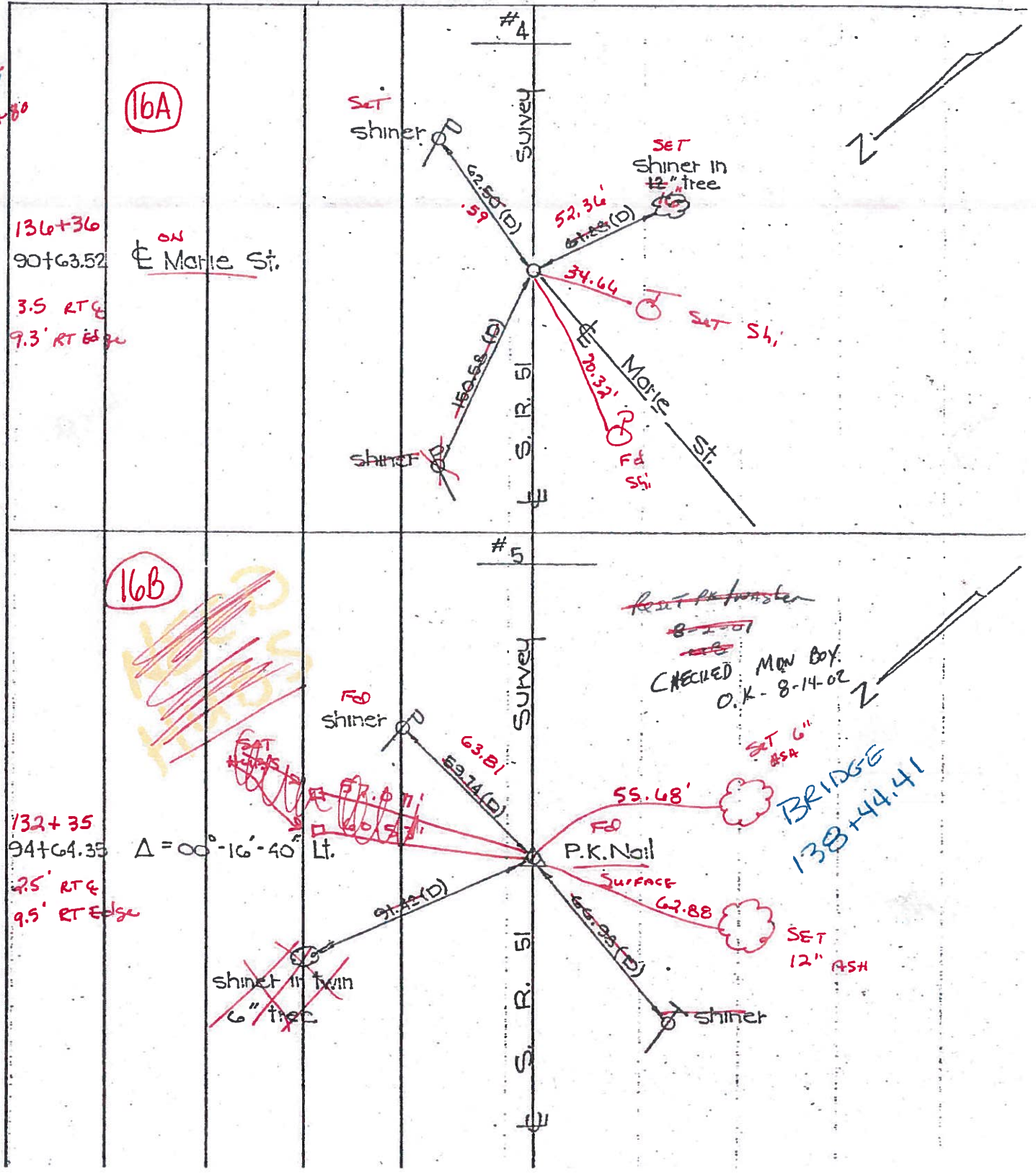

O.D.O.T. DISTRICT 2 SURVEY OFFICE

PERSONNEL

REFERENCE NO. 16-8 SHEET 4 OF

NOTES 1. Stone
 H.C. D. Curtis
 R.C. J. Householder
R. Michalek

DATE 25 Feb. 86
 WEATHER cool
 TEMP. 25°

ROUTE SR # 51
 COUNTY Wood
 TOWNSHIP Lake
 SECTION 2
T 7 N R 12 E

TYPE MONUMENT PK Nail
 ON SURFACE - BELOW Surface
 LEFT - \odot PAW'T. - RIGHT
 TO EDGE PAVEMENT
 S.L.M. 138+52

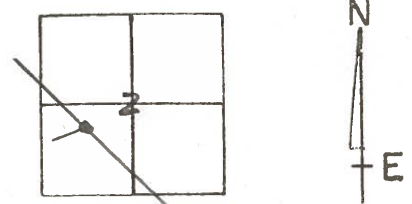

Set PK Nail 10/12/89 IRS

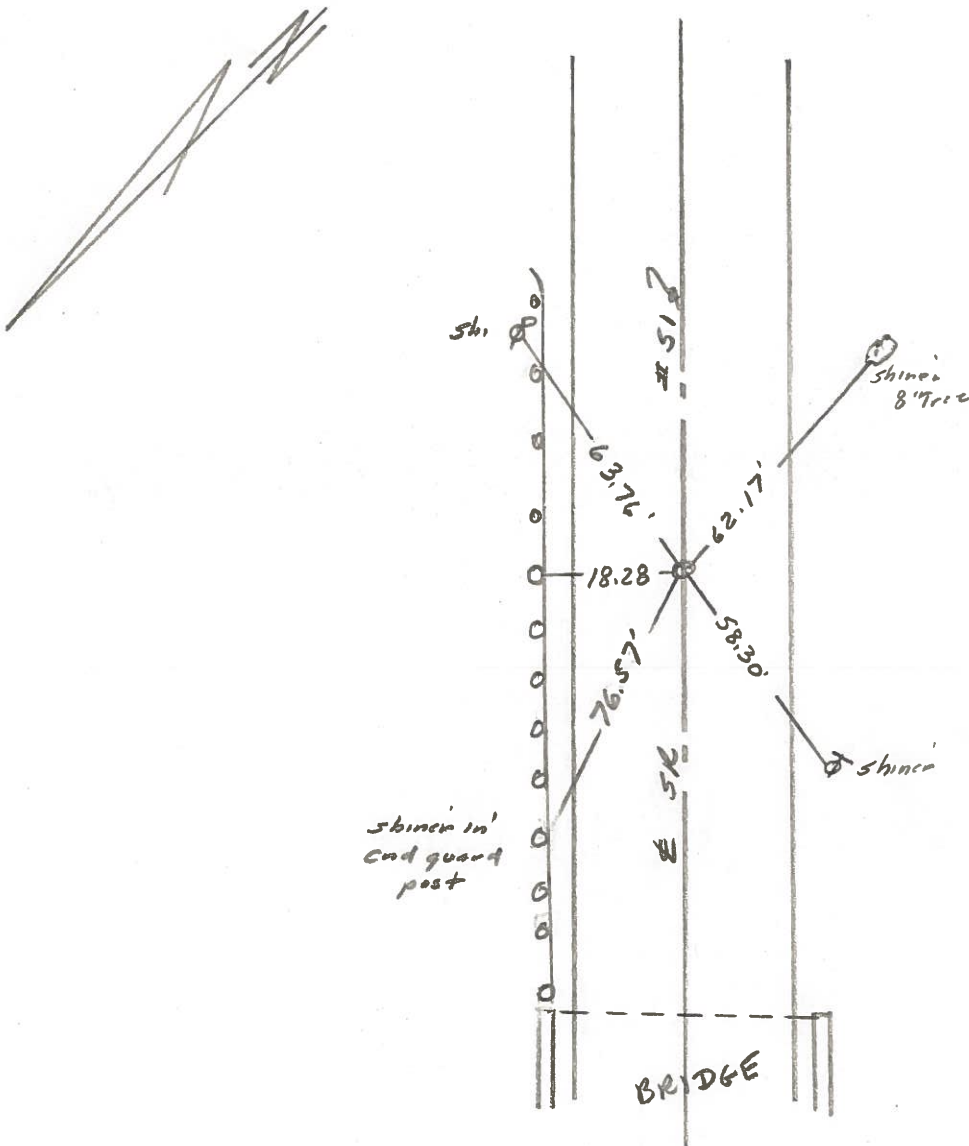

OD.O.T. DISTRICT 2 SURVEY OFFICE

Sht. 4 of 23
S.R. 51

County WOOD

Date 6-8-78

Township _____

Weather CLOUDY

Section _____

Temp. +72°

T N, R E

Personnel BURNSIDE

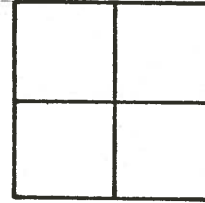

SMITH

BOWERS

KNAPE

MEAD



16-B

STA. 94+64.35
 $\Delta = 0^\circ - 16' - 40''$ LT.
FD. P.K. NAIL @ SURFACE

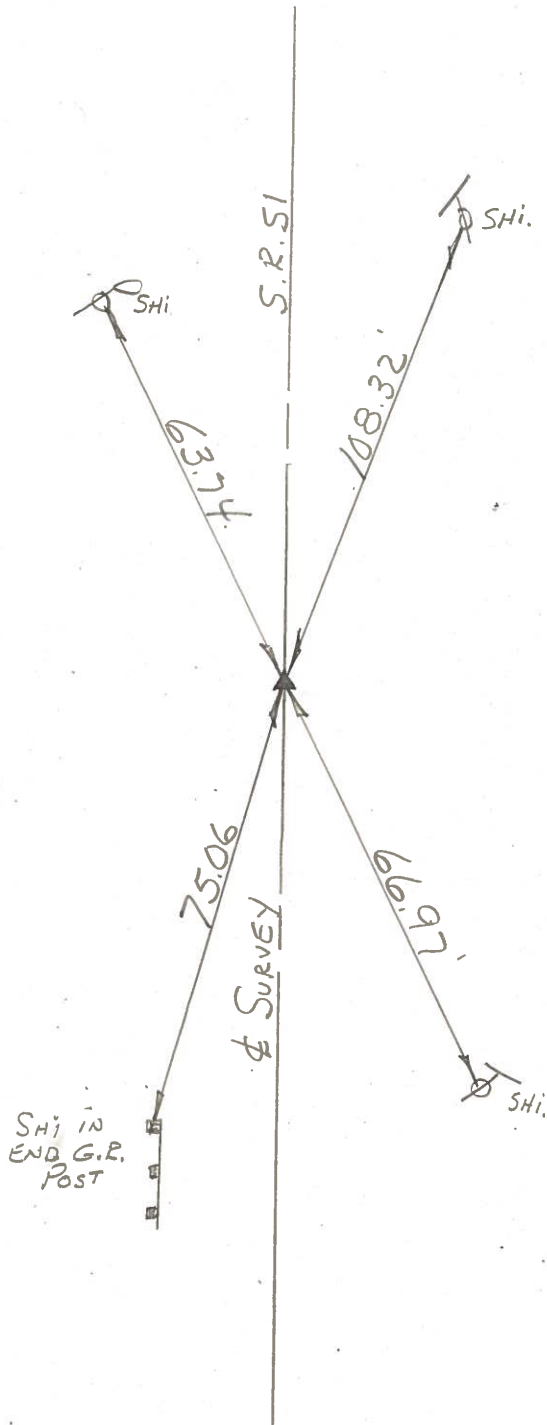

PERSONNEL	TITLE	PERSONNEL	TITLE
<u>W. Denro</u>			
<u>D. Curtis</u>			
<u>J. Teri</u>			

COUNTY Wood DATE Mar. 1, 1971

S. R. 51 WEATHER cloudy-cool

SEC. _____ TEMP. 35°±

DESCRIPTION References To Control Points - S.R. 51 (Woodville Rd) JOB NO. 028.37(a)

