

O.D.O.T. DISTRICT 2 SURVEY OFFICE (USE ONLY)

PERSONNEL

REFERENCE NO. 16 A

SHEET 24 OF 30

NOTES BARNHEISEL
 H.C. CANTERBURY
 R.C. BRUMBAUGH
MALINSKI

DATE 5/22/02
 WEATHER SUNNY
 TEMP. 55°

ROUTE SR 51
 COUNTY WOOD
 TOWNSHIP LAKE
 SECTION 2
T 7 N R 12 E

TYPE MONUMENT P.K./WASHER
 ON SURFACE - ~~BELOW~~ ON
~~LEFT~~ - Q PAV'T - RIGHT 3.5'
9.3' TO RT EDGE PAVEMENT
 S.L.M. 136+36
 GRID: NORTHING: - EASTING: -

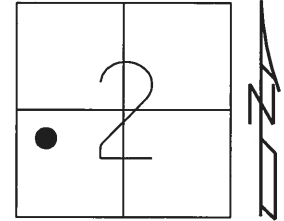

RECORD: 1971
 STA. 90+63.52
 SET P.K./WASHER
 5/22/02, MB
 D.N.F.
 4/20/16, JFO

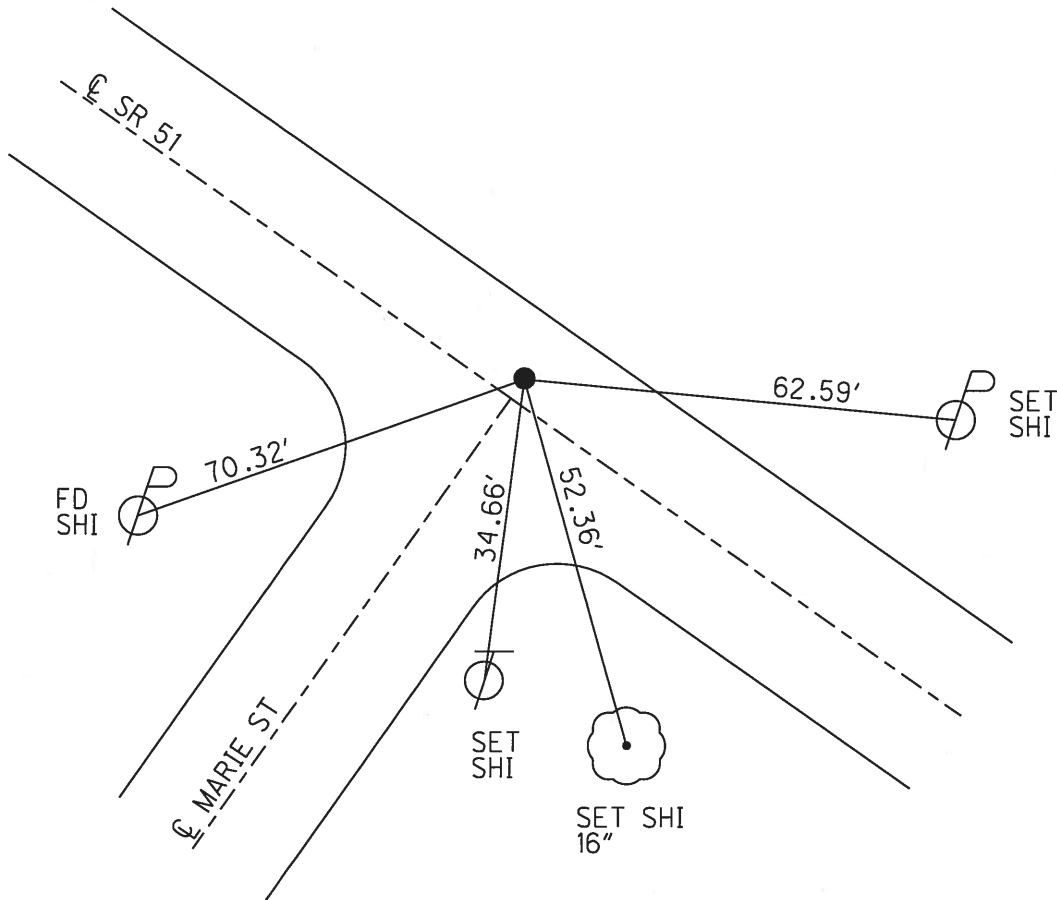

O.D.O.T. DISTRICT 2 SURVEY OFFICE

PERSONNEL

REFERENCE NO. 16-A

SHEET 21 OF 23

NOTES M. Barchisel
 H.C. M. Canterbury
 R.C. C. Brumbaugh
B. Malinski

DATE 5-22-02
 WEATHER Sunny
 TEMP. +55°F

ROUTE SR-51
 COUNTY Wood
 TOWNSHIP Lake
 SECTION 2
T 7 N R 12 E

TYPE MONUMENT PK/w
ON SURFACE - ~~BY~~ Surface
~~REFLECTOR~~ PAV'T. - RIGHT 3.5' - Rt.
9.3' TO Rt. EDGE PAVEMENT
 S.L.M. 136+36

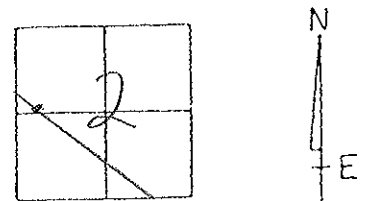

Record: 90+63.52
 1971 #4

Set PK/w
 5-22-02
 M.B. / SAH

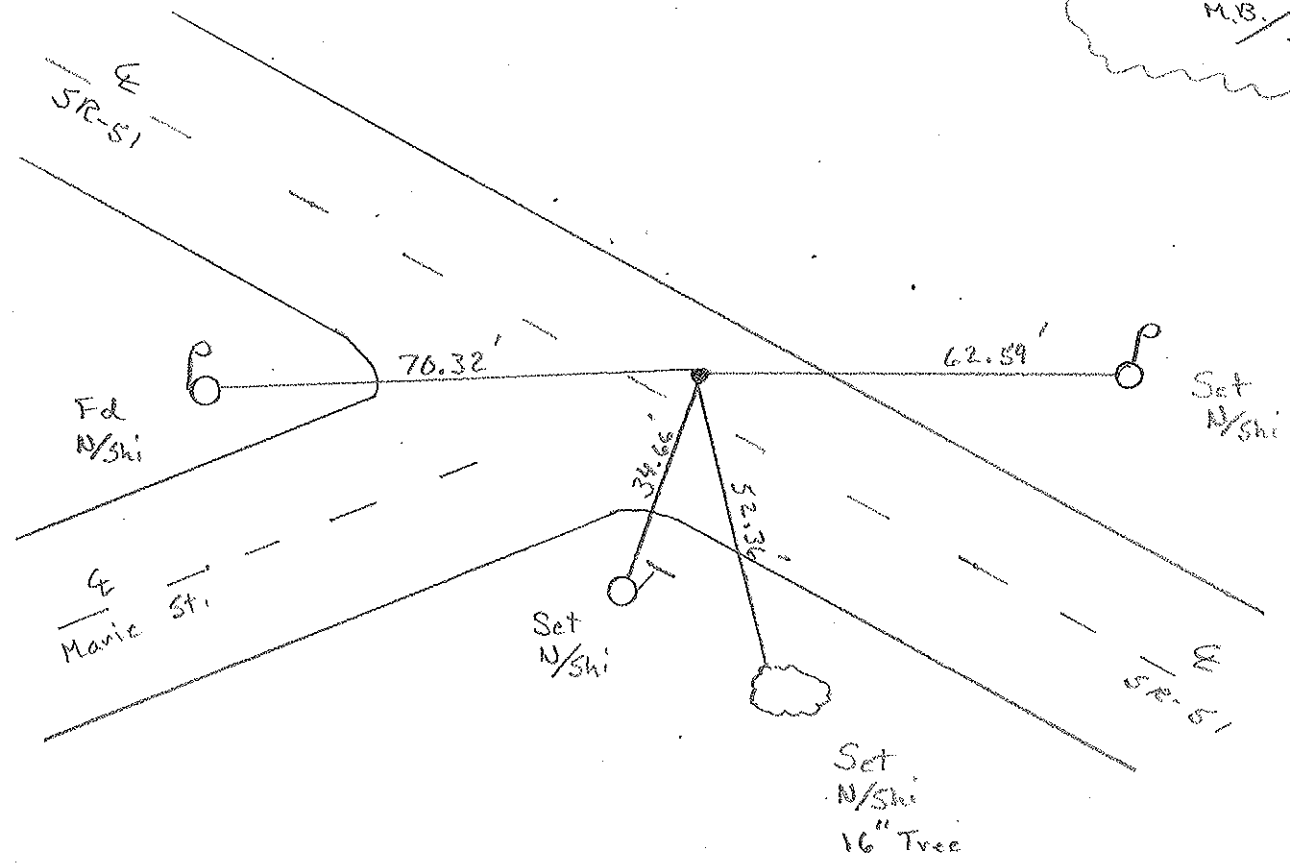

PERSONNEL	TITLE	PERSONNEL	TITLE
W. Denna			
D. Curtis	MB - □		
J. Teri	MC - HC		
	CB - RC		

COUNTY Wood DATE Mar. 1, 1971
 S. R. 51 WEATHER SUNNY
 SEC. _____ TEMP. 35⁰ ± +50

DESCRIPTION References To Control Points - S.R. 51 (Woodville F-1) JOB NO. 02837 (0)

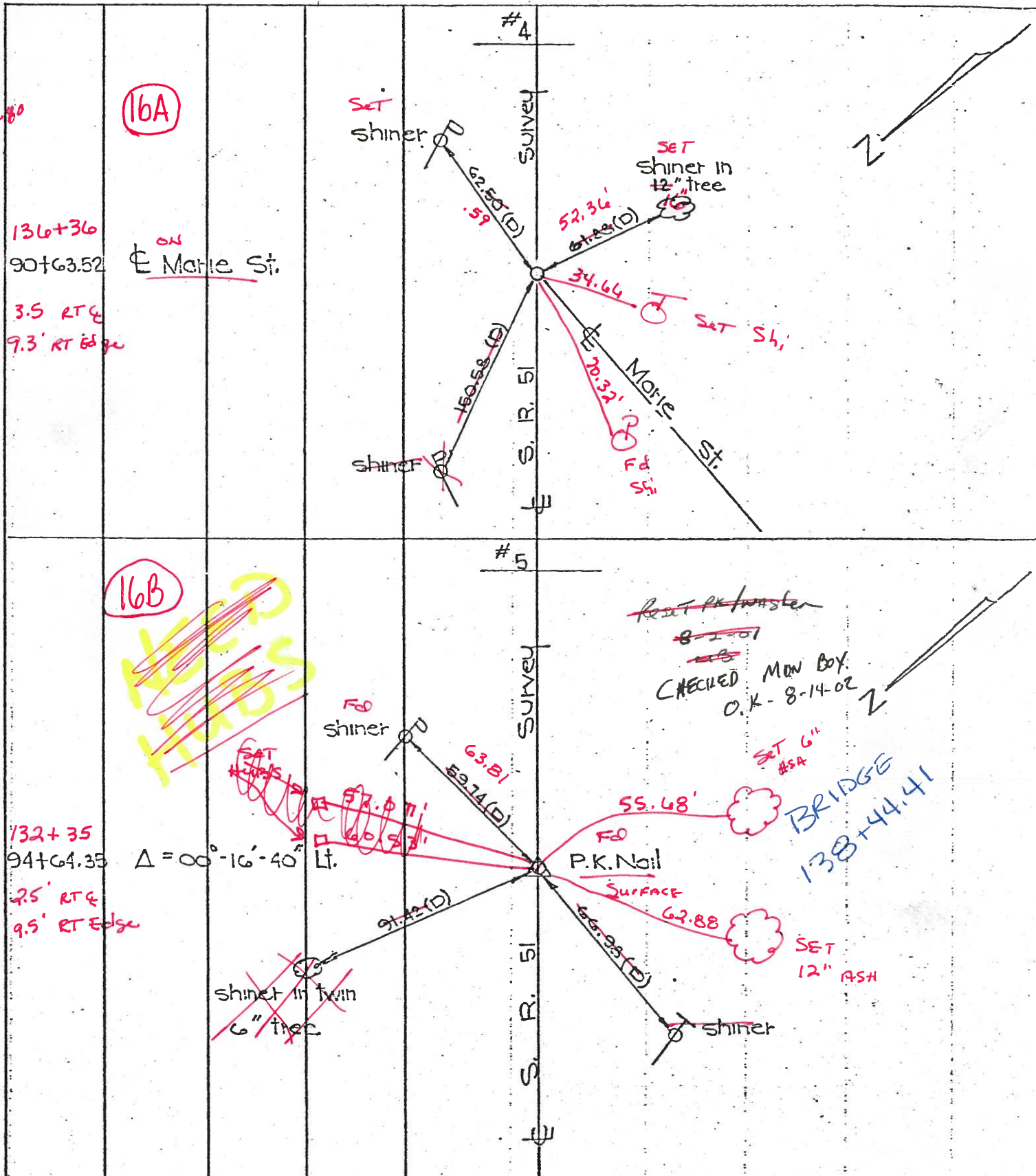

138+80

136+36
 90+63.52
 3.5 RT &
 9.3' RT & 9c

16A

ON Marie St.

16B

132+35
 94+64.35
 2.5' RT &
 9.5' RT Edge

$\Delta = 00^{\circ} - 16' - 40''$ Lt.

BRIDGE 138+44.41

O.D.O.T. DISTRICT 2 SURVEY OFFICE

PERSONNEL

REFERENCE NO. 16-A

SHEET 3 OF

NOTES 1. Stone

H.C. D. Curtis

R.C. J. Haushalter

R. Michalak

DATE 25 Feb. 86

WEATHER Cool

TEMP. 240

ROUTE SR#51

COUNTY Wood

TOWNSHIP Lot

SECTION 2

T 7 N R 12 E

TYPE MONUMENT Small Spk.

ON SURFACE - BELOW Surface

LEFT - \odot PAV'T. - RIGHT

 TO EDGE PAVEMENT

S.L.M. 134+50

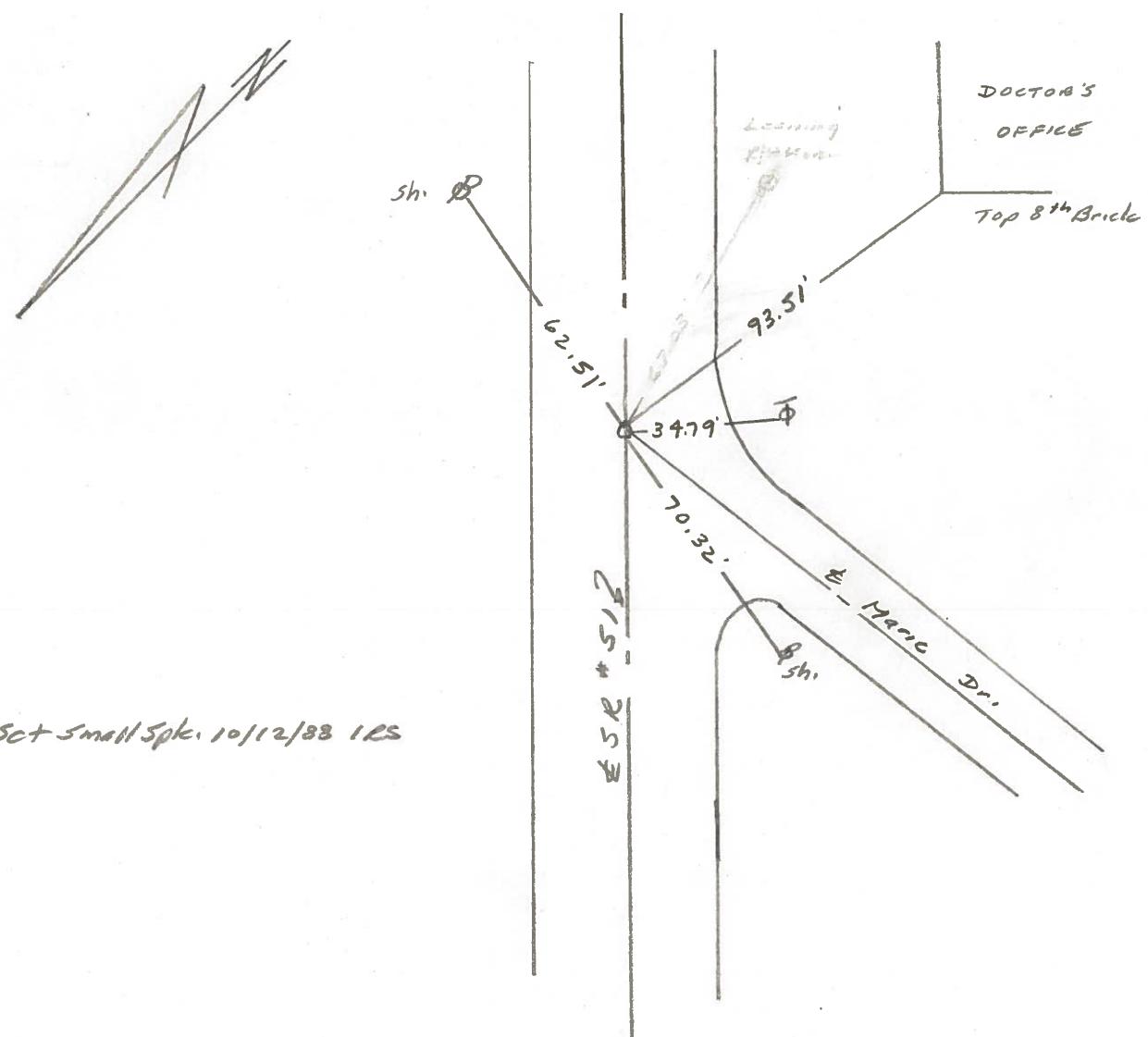
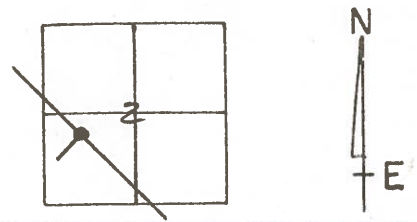

O.D.O.T. DISTRICT 2 SURVEY OFFICE

Sht. 3 of 23
S-R-51

County WOOD

Date 6-8-78

Township _____

Weather CLOUDY

Section _____

Temp. +70°

T N, R E

Personnel BURNSIDE
SMITH
BOWERS
KNAPE
MEAD

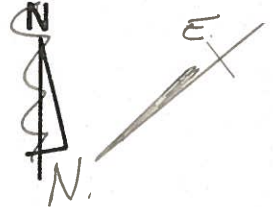
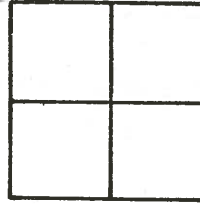

16-A

STA. 90+63.52
¢ MARIE DRIVE
FD. R.R. SPK. @ SURFACE

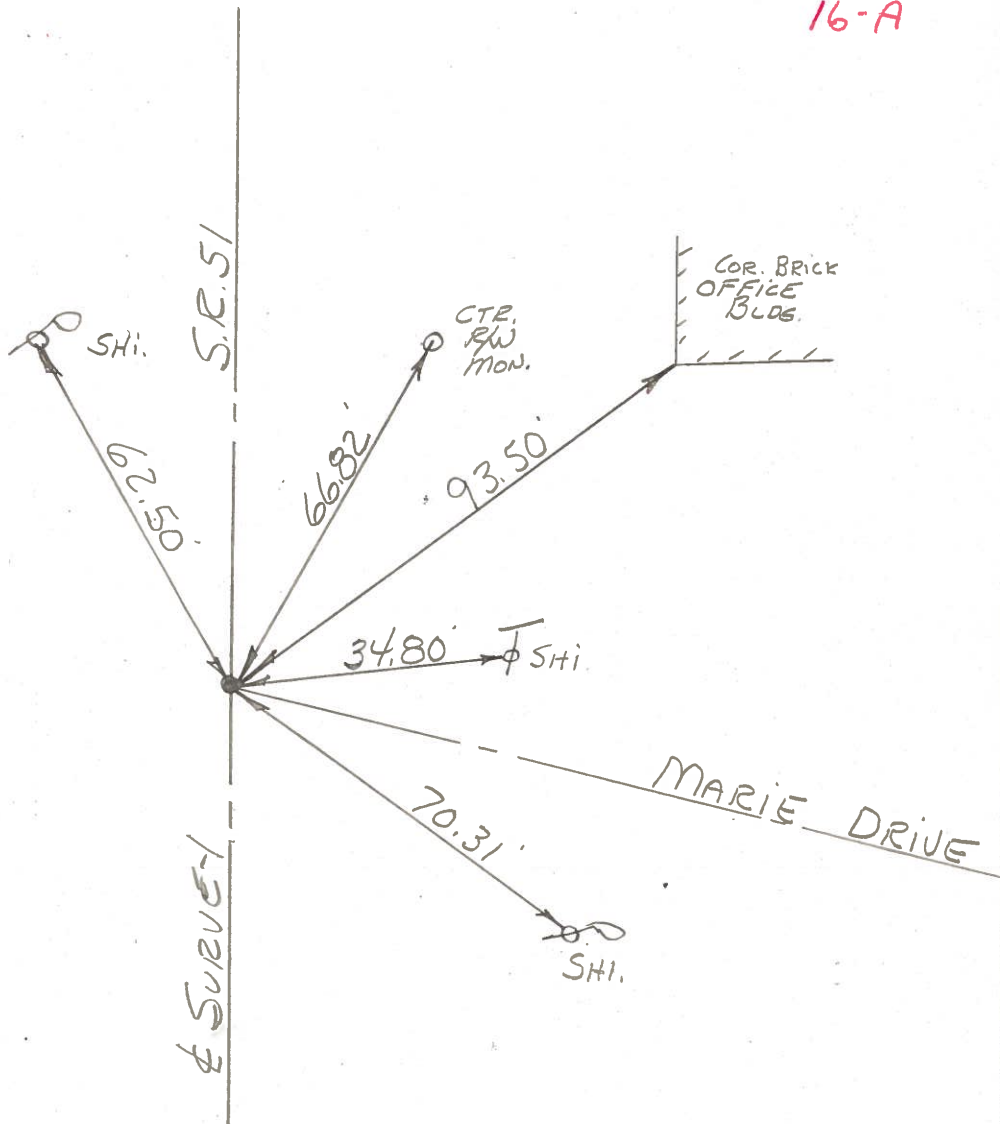

PERSONNEL	TITLE	PERSONNEL	TITLE
W. Denno			
D. Curtis			
J. Teal			

COUNTY Wood DATE Mar. 1, 1971
 S. R. 51 WEATHER cloudy-cool
 SEC. _____ TEMP. 35° ±

DESCRIPTION References To Control Points - S.R. 51 (Woodville Rd) JOB NO. 02837(a)

