

O.D.O.T. DISTRICT 2 SURVEY OFFICE (USE ONLY)

PERSONNEL _____ REFERENCE NO. 16 SHEET 25 OF 30

NOTES	<u>BARNHISEL</u>	DATE	<u>5/22/02</u>	ROUTE	<u>SR 51</u>
H.C.	<u>CANTERBURY</u>	WEATHER	<u>SUNNY</u>	COUNTY	<u>WOOD</u>
R.C.	<u>BRUMBAUGH</u>	TEMP.	<u>55°</u>	TOWNSHIP	<u>LAKE</u>
	<u>MALINSKI</u>			SECTION	<u>2</u>
				T	<u>7</u> N
				R	<u>12</u> E

TYPE MONUMENT P.K./WASHER
 ON SURFACE - ~~BELOW~~ ON _____
~~LEFT~~ - Q PAV'T - RIGHT 3.2'
 - TO - EDGE PAVEMENT
 S.L.M. 144+25

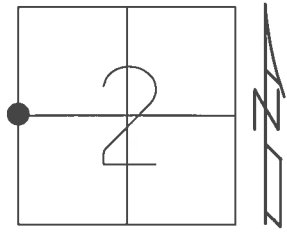

GRID: NORTHING: - _____ EASTING: - _____

RECORD: 1971
 $\Delta = 0^\circ 06' \text{ LT}$
 STA. 82+75.95
 SET P.K./WASHER
 5/22/02, MB
 FD P.K./WASHER
 2016, DCH

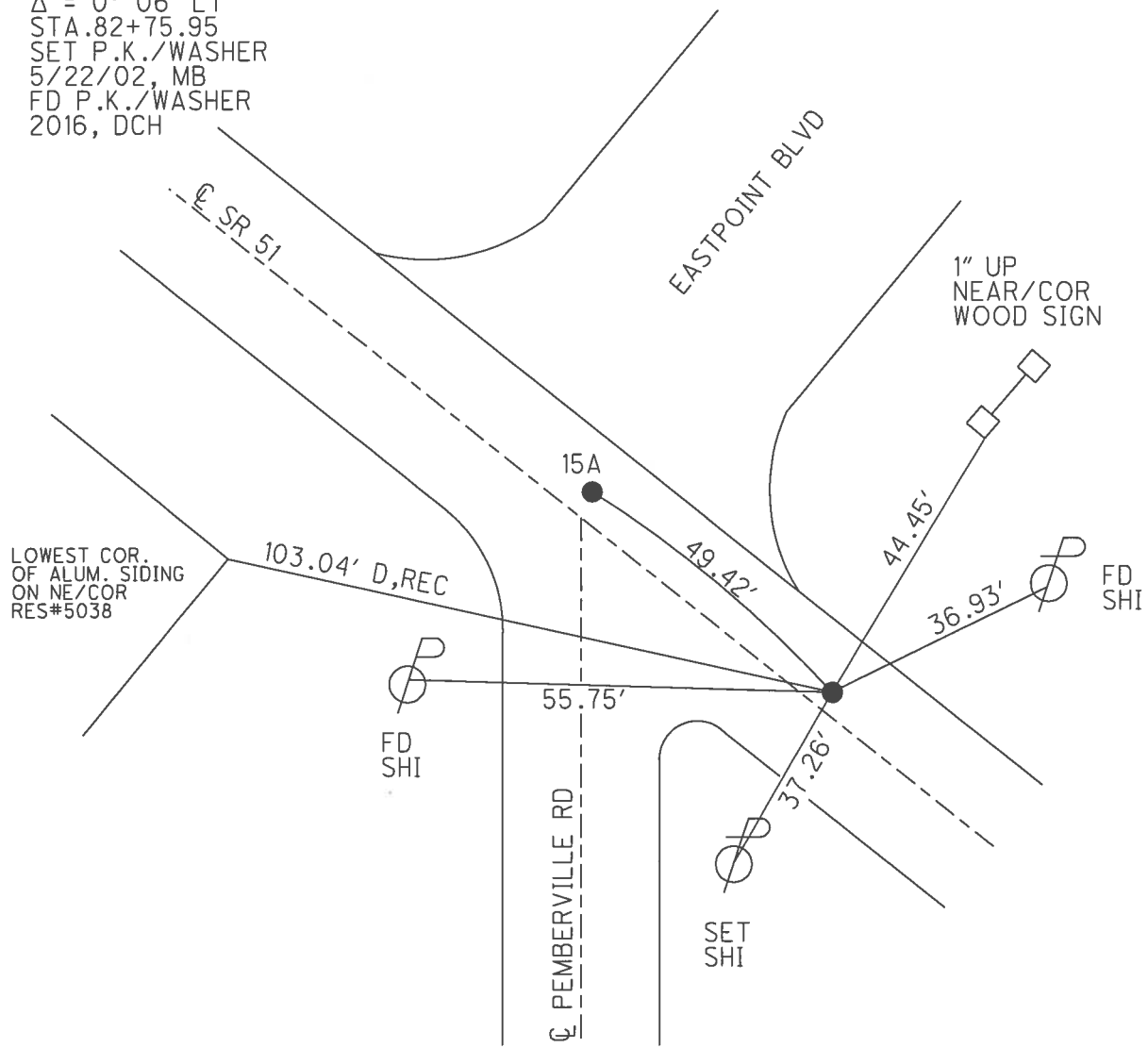

LOWEST COR.
 OF ALUM. SIDING
 ON NE/COR
 RES#5038

FD
 SHI

SET
 SHI

FD
 SHI

O.D.O.T. DISTRICT 2 SURVEY OFFICE

PERSONNEL

REFERENCE NO. 16

SHEET 22 OF 23

NOTES M. Bannhiser
 H.C. M. Canterbury
 R.C. C. Brambaugh
B. Malinski

DATE 5-22-02
 WEATHER Sunny
 TEMP. +55° F

ROUTE SR-51
 COUNTY Wood
 TOWNSHIP Lake
 SECTION _____
T 7 N R 12 E

TYPE MONUMENT (A) RR. Spk. (B) PK/W
ON SURFACE - ~~BELOW~~ ON Surface
 LEFT - PAV'T. - (RIGHT) 3.2" (A) (B)
 TO EDGE PAVEMENT
 S.L.M. (A) 144+75 (B) 144+25

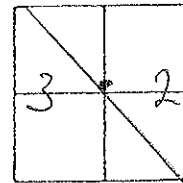

Set PK/W
Both Pts.
MB/SAH
5-22-02

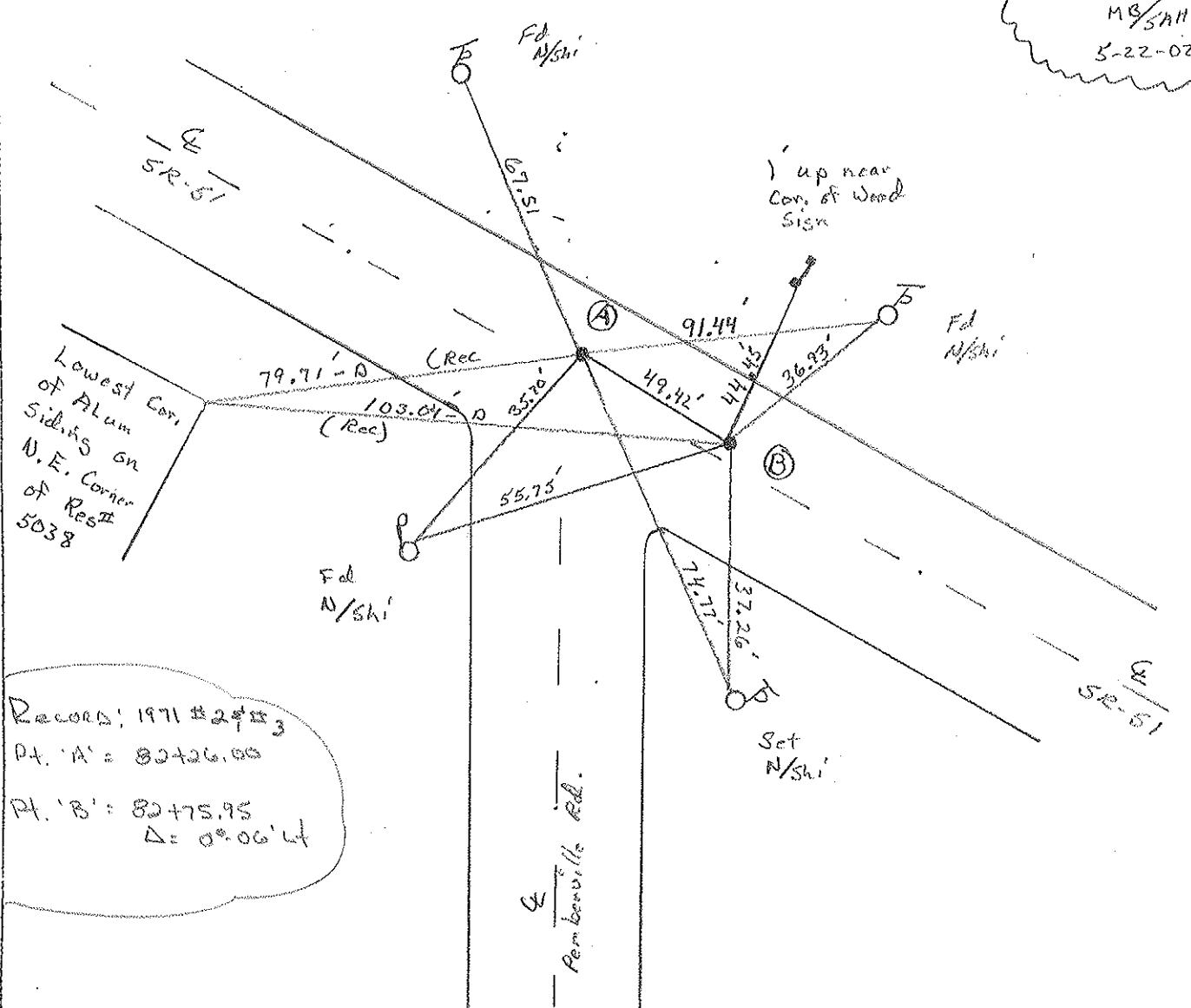

RECORD: 1971 #2453
 Pt. 'A': 82+26.00
 Pt. 'B': 82+75.95
 Δ = 0° 06' 44"

5-22-02

PERSONNEL	TITLE	PERSONNEL	TITLE
W. Danno	MB		
D. Curtis	ML	HC	
J. Neal	CB	RC	
	Bm	F	

COUNTY Wood DATE Mar 1, 1971
 S. R. 51 WEATHER cloudy-cool
 SEC. _____ TEMP 35^o ± +55'

DESCRIPTION References To Control Points - S.R. 51 (Woodville Rd) JOB NO. 02837 (0)

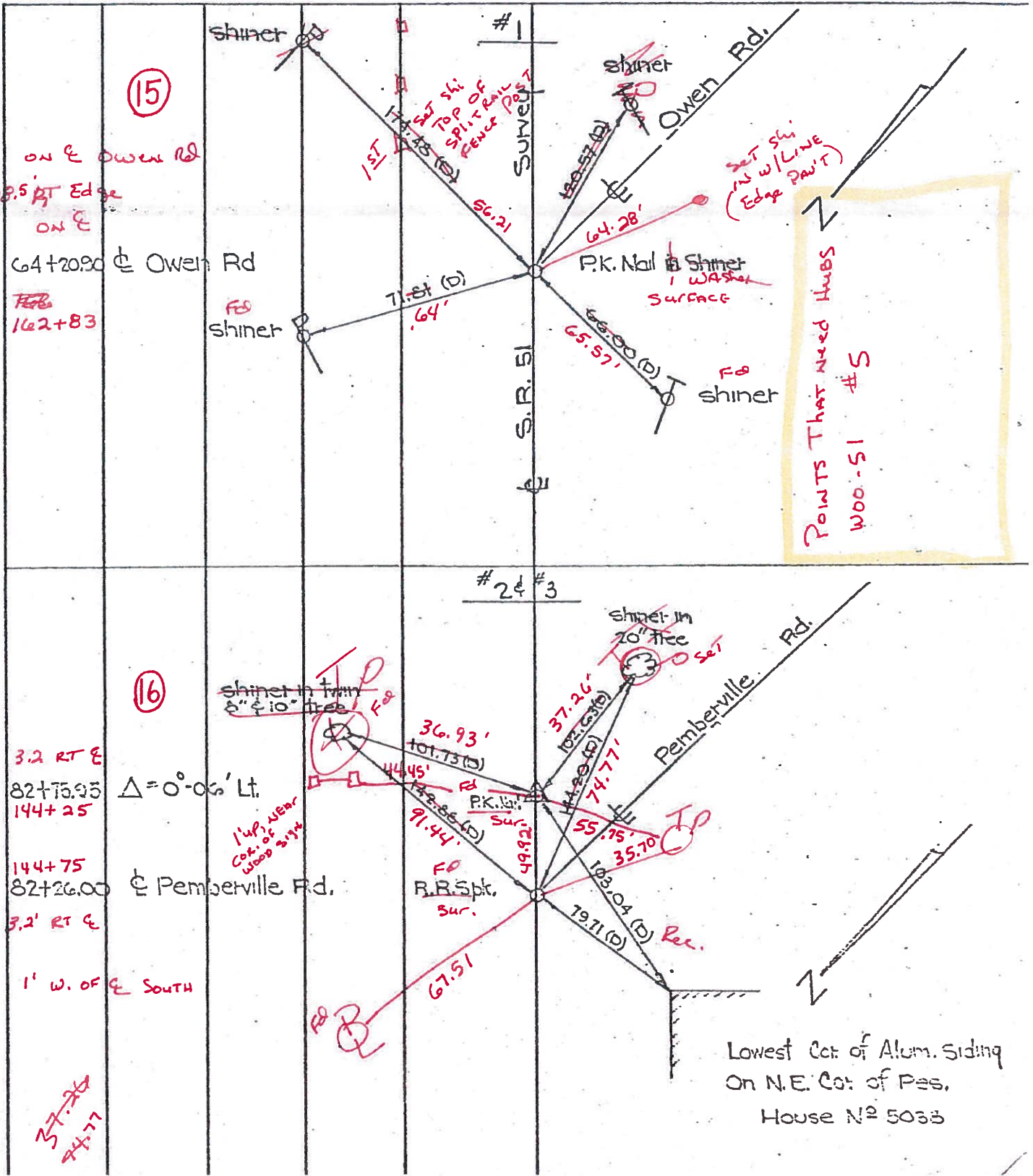

O.D.O.T. DISTRICT 2 SURVEY OFFICE

PERSONNEL

REFERENCE NO. 16

SHEET 2 OF

NOTES 1. Stone

H.C. D. Luntis

R.C. T. Hausholzer

R. Michalak

DATE 25 Feb 86

WEATHER Cool

TEMP. 21°

ROUTE SR #51

COUNTY Wood

TOWNSHIP Lake

SECTION 3

T 7 N R 12 E

TYPE MONUMENT (A) = RR Spt. (B) = PK Nail

ON SURFACE - BELOW Surface

LEFT - CL PAV'T. - RIGHT

TO EDGE PAVEMENT

S.L.M. (A) = 126+13 (B) = 126+63

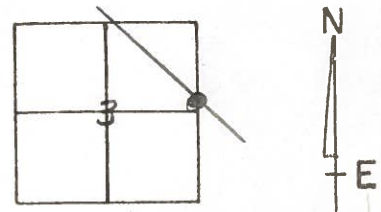

(A) - Set Small Spt 10/12/88 IRS

(B) - Set PK Nail 10/12/88 IRS

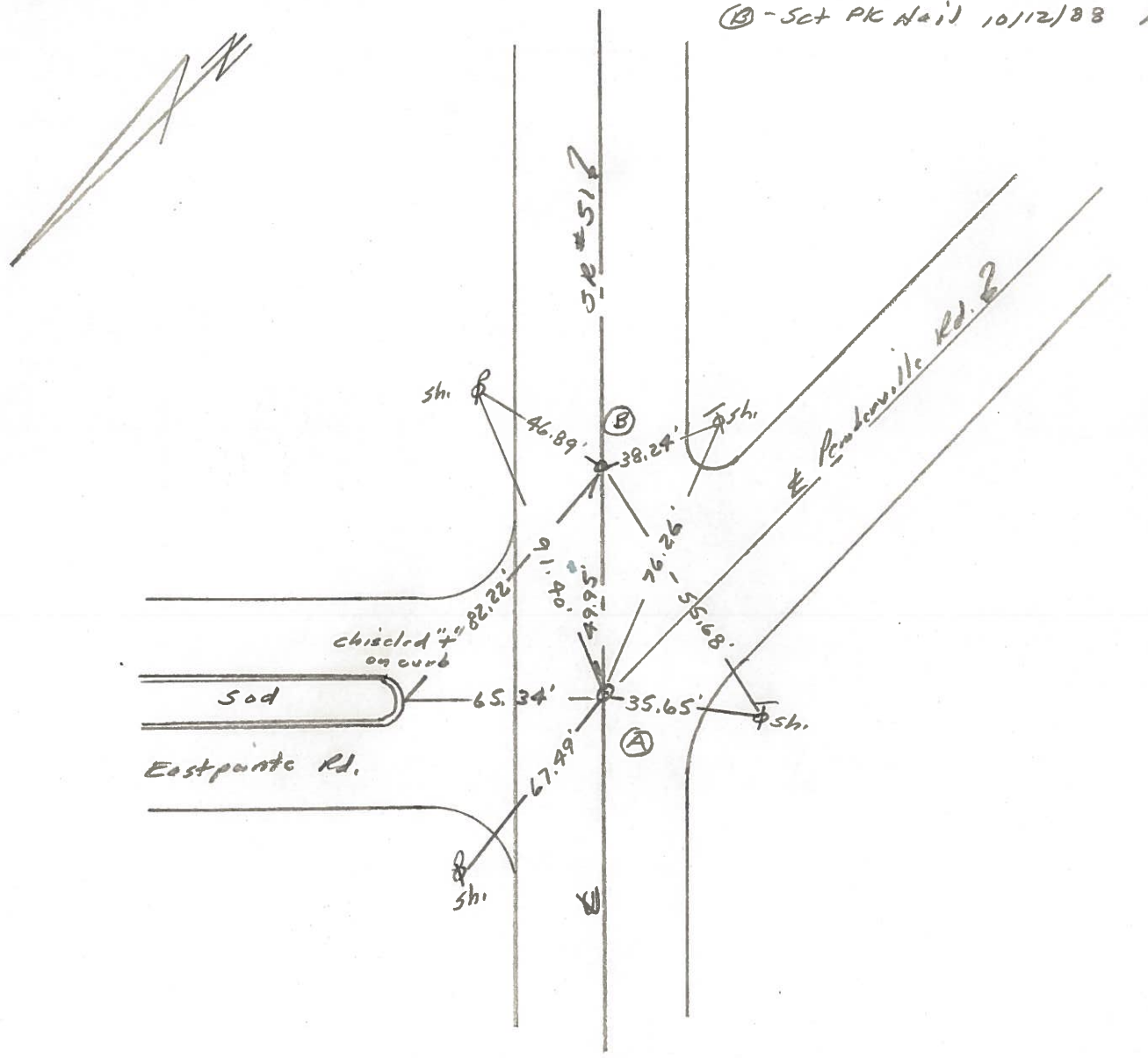

County WOOD

Date 6-8-78

Township _____

Weather CLOUDY

Section _____

Temp. +70°

T N, R E

Personnel BURNSIDE

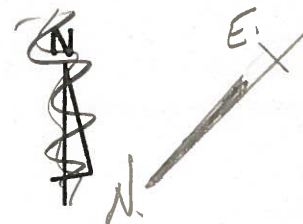
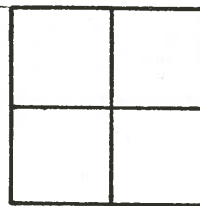

SMITH

BOWERS

KNAPE

MEAD

16

STA. 82+75.95
Δ = 0°-06' LT.
FD. P.K. NAIL @ SURFACE

STA. 82+26.00
⊕ PEMBERVILLE RD.
FD. R.R. SPK @ SURFACE

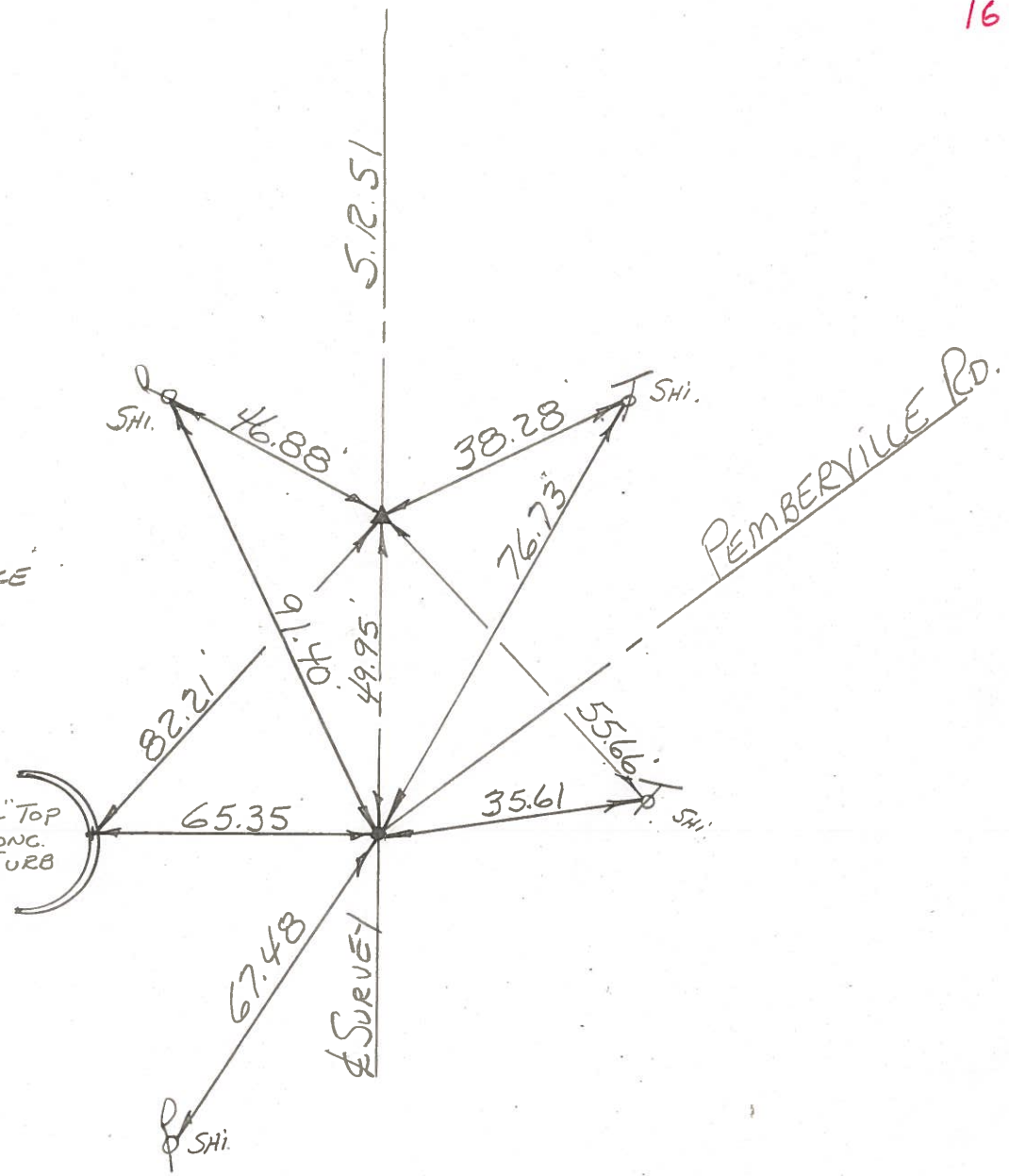

PERSONNEL	TITLE	PERSONNEL	TITLE
W. Denno			
D. Curtis			
J. Teal			

COUNTY Wood DATE Mar 1, 1971
 S. R. 51 WEATHER cloudy-cool
 SEC. _____ TEMP. 35°±

DESCRIPTION References To Control Points - S. R. 51 (Woodville Rd.) JOB NO. 02837 (c)

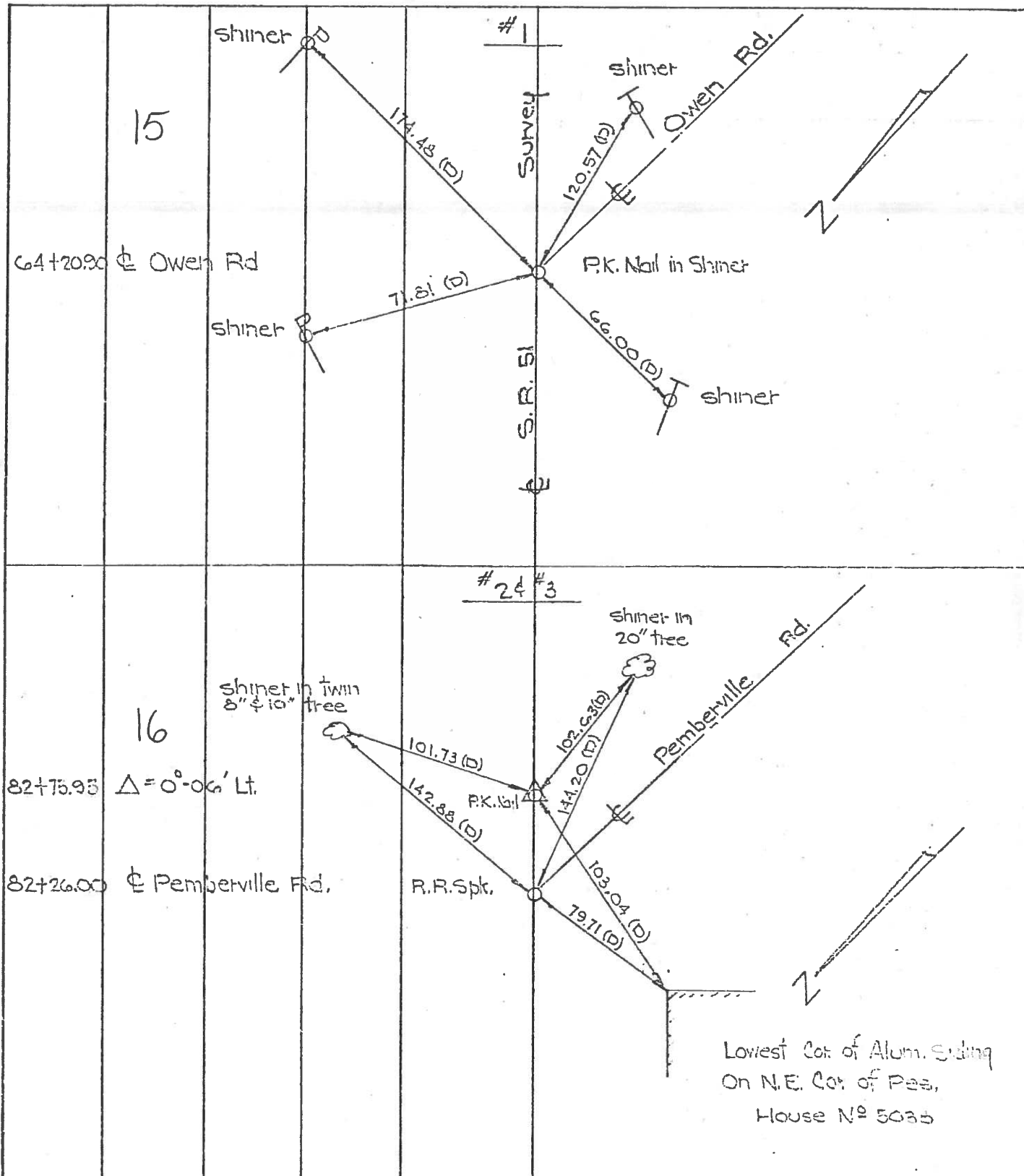

PERSONNEL TITLE PERSONNEL TITLE

COUNTY Wood DATE 9-12-61

S. R. #120 51 WEATHER

SEC. TEMP.

DESCRIPTION LEFT CENTER LINE RIGHT JOB NO.

Sta. 92+28.88
& Williston Rd.
S.P. #579

#294

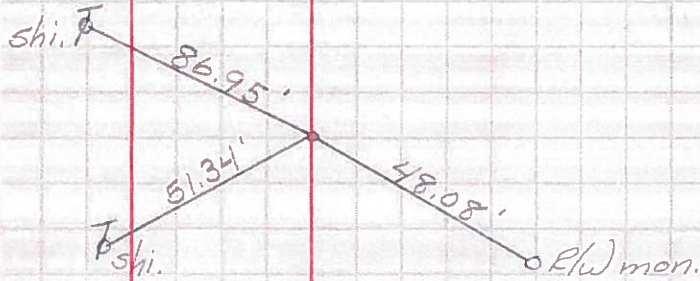

Sta. 108+01.15
& Owen Rd.
L 133°01' R.F.
Conc. nail Fd.
Set R.R. spk.

15

#295

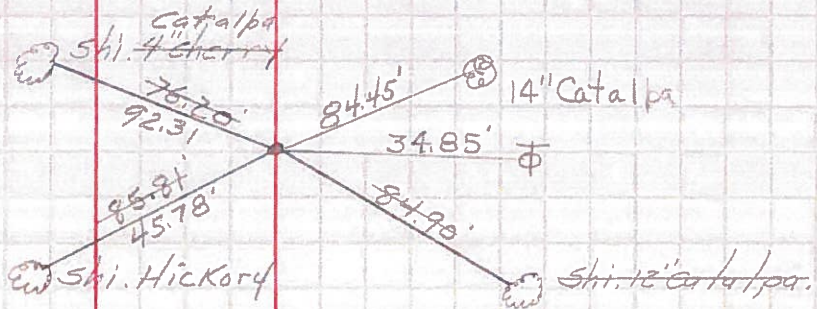

Sta. 126+06.53
& Pemberville Rd.
L 133°04' R.F.
To sec. cor.
(Pemberville & Wallbridge Rd.)
Conc. nail Fd.
Set R.R. spk.

16

#296

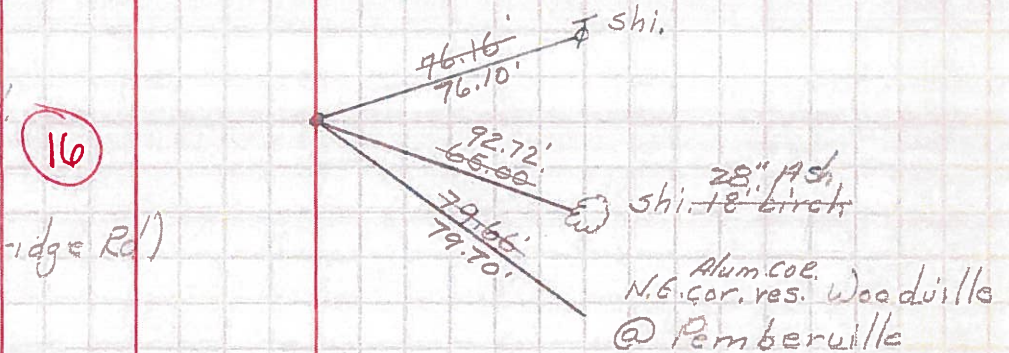

Sta. 144+21.86
& Hakes Rd.
Conc. nail Fd.
Set R.R. spk.

16C

#905

