

O.D.O.T. DISTRICT 2 SURVEY OFFICE (USE ONLY)

PERSONNEL _____ REFERENCE NO. 15 SHEET 27 OF 30
 NOTES RHOADES DATE 4/20/16 ROUTE SR 51
 H.C. O'DONNELL WEATHER CLOUDY COUNTY WOOD
 R.C. RHOADES TEMP. 58° TOWNSHIP LAKE
 _____ NUHFER SECTION 3
 _____ T 7 N R 12 E

TYPE MONUMENT P.K.NAIL
 ON SURFACE - ~~BELOW~~ ON
 LEFT - ☉ PAV'T - RIGHT ON
28.5' TO RT EDGE PAVEMENT
 S.L.M. 162+83

GRID: NORTHING: 705324.291 EASTING: 1706070.190

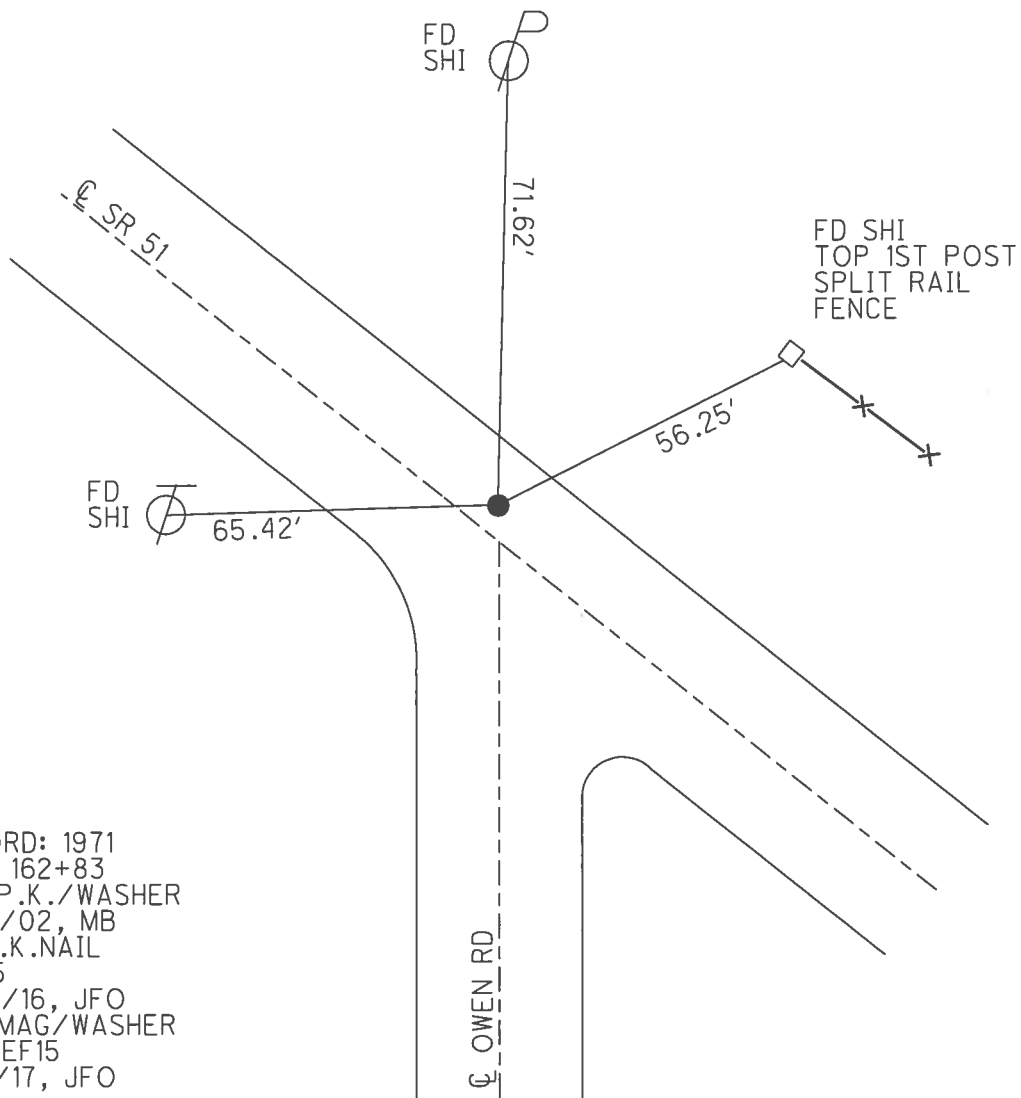
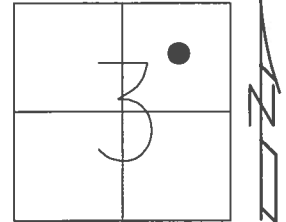

RECORD: 1971
 STA. 162+83
 SET P.K./WASHER
 5/22/02, MB
 FD P.K.NAIL
 REF15
 4/20/16, JFO
 SET MAG/WASHER
 NEWREF15
 8/16/17, JFO

O.D.O.T. DISTRICT 2 SURVEY OFFICE

PERSONNEL

REFERENCE NO. 15

SHEET 23 OF 23

NOTES M. Barnhisel
 H.C. M. Canterbury
 R.C. C. Brumbaugh
 Flag B. Malinski

DATE 5-22-02
 WEATHER Sunny
 TEMP. +55°F

ROUTE SR-51
 COUNTY Wood
 TOWNSHIP Lake
 SECTION 3
 T. 7 N. R. 12 E

TYPE MONUMENT PK / Washer
ON SURFACE - ~~BENOW~~ Surf.
~~NEAR~~ - PAV T - ~~RIGHT~~ on E
28.5 TO R. EDGE PAVEMENT
 S.L.M. 162+83

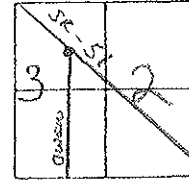

Records: 64+20.90
 1971 #1

Set PK/W MB
 on 5-22-02 SMH

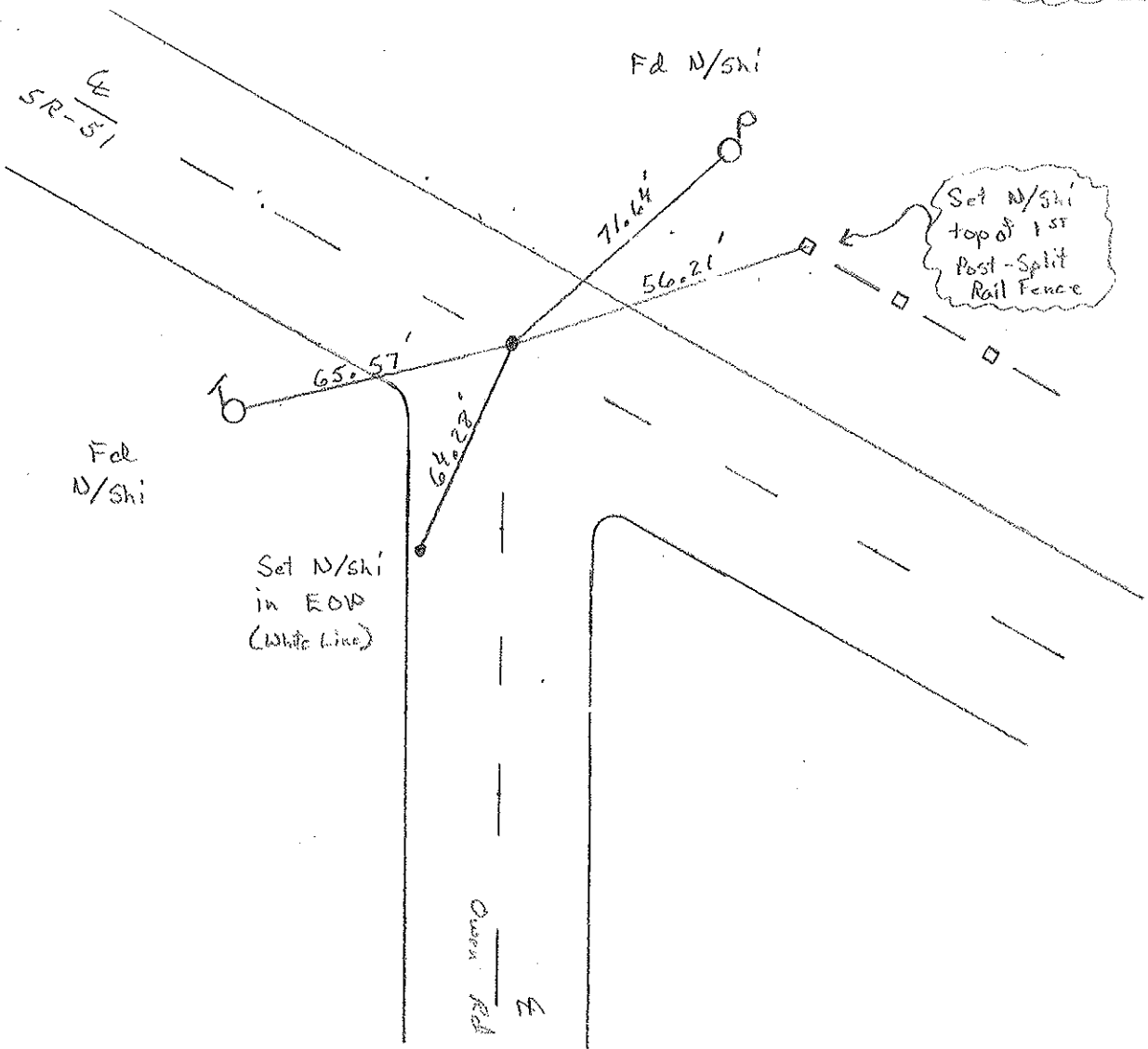

PERSONNEL	TITLE	PERSONNEL	TITLE
W. Danno	MB II		
D. Curtis	ML HC		
J. Teal	CB RC		
	Bm F		

COUNTY Wood DATE Mar. 1, 1971
 S. R. 51 WEATHER cloudy-cool
 SEC. _____ TEMP. 35° ± +55°

DESCRIPTION References To Control Points - S. R. 51 (Woodville Rd.) JOB NO. 02837 (0)

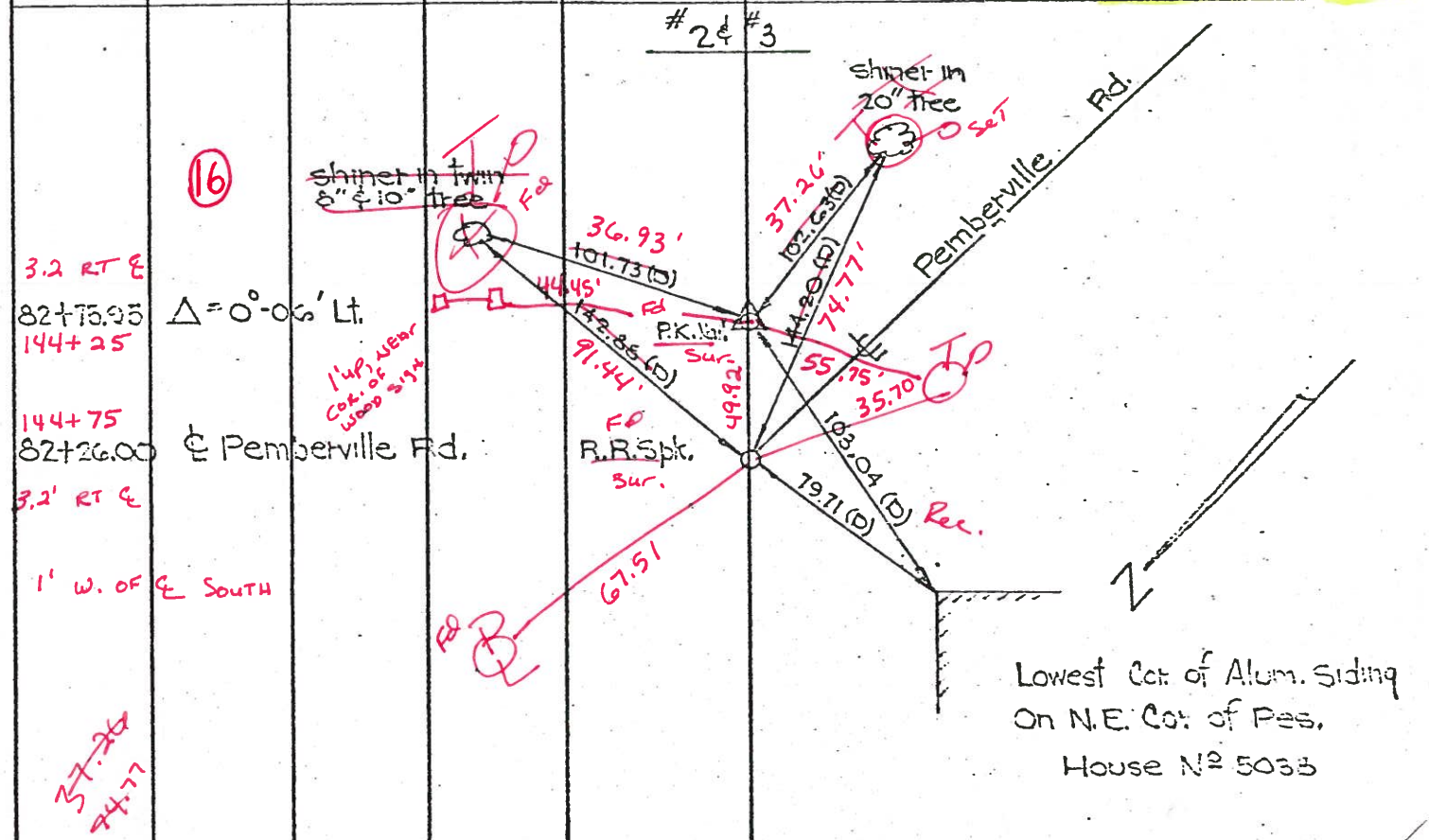
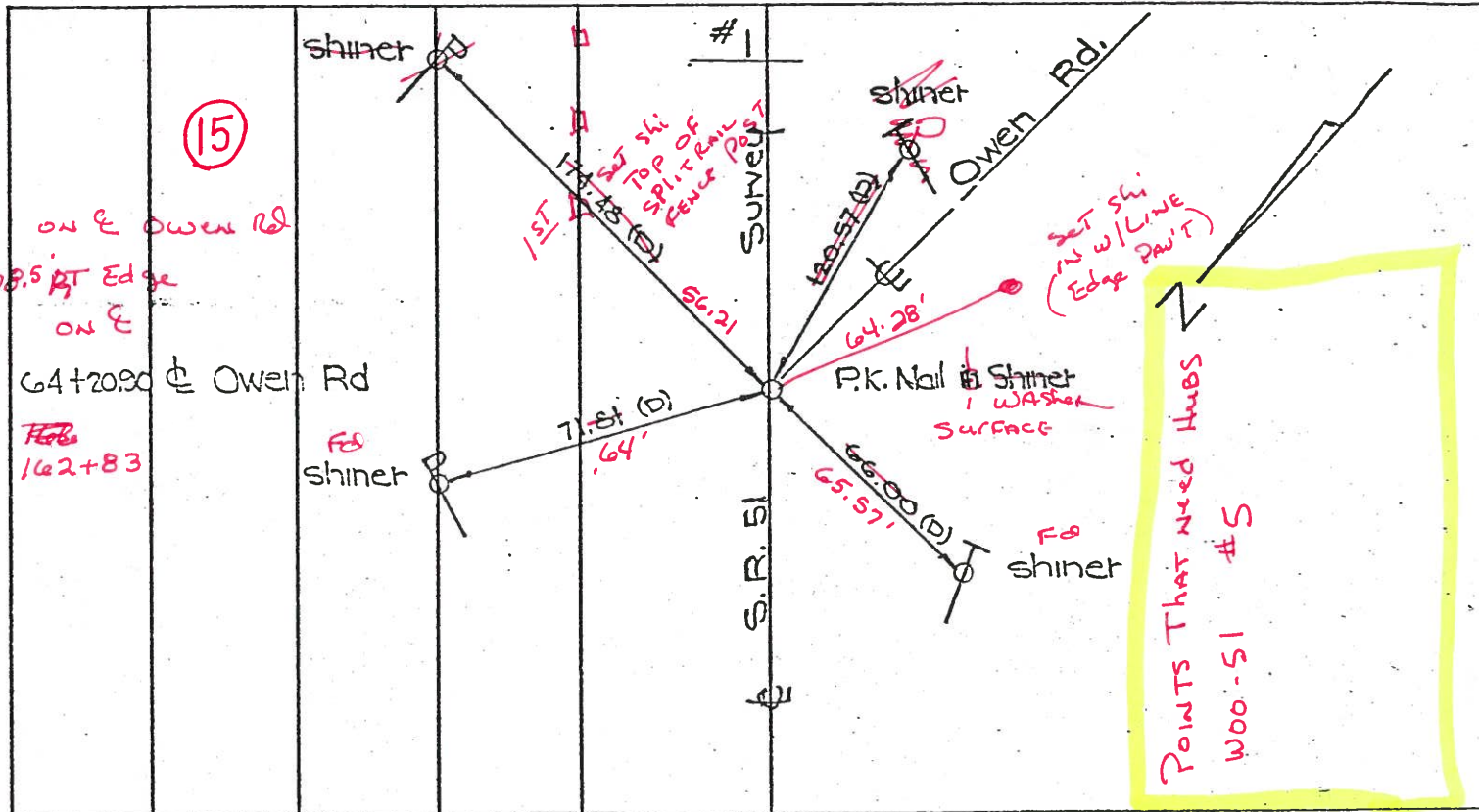

Resurfaced 2002

O.D.O.T. DISTRICT 2 SURVEY OFFICE

PERSONNEL

REFERENCE NO. 15

SHEET 1 OF 15

NOTES R. Cheney

H.C. R. BARBOUR

R.C. J. Rippe

R. Geyman

DATE 11-5-91

WEATHER Cloudy

TEMP. 35°

ROUTE 51

COUNTY Wood

TOWNSHIP LAKE

SECTION 3

T 2 N R 12 E

TYPE MONUMENT P.K. & Washer

ON SURFACE - ~~BELOW~~ yes

LEFT - ~~C~~ PAV'T. - ~~RIGHT~~ yes

23' TO LT. EDGE PAVEMENT

S.L.M. 162+80

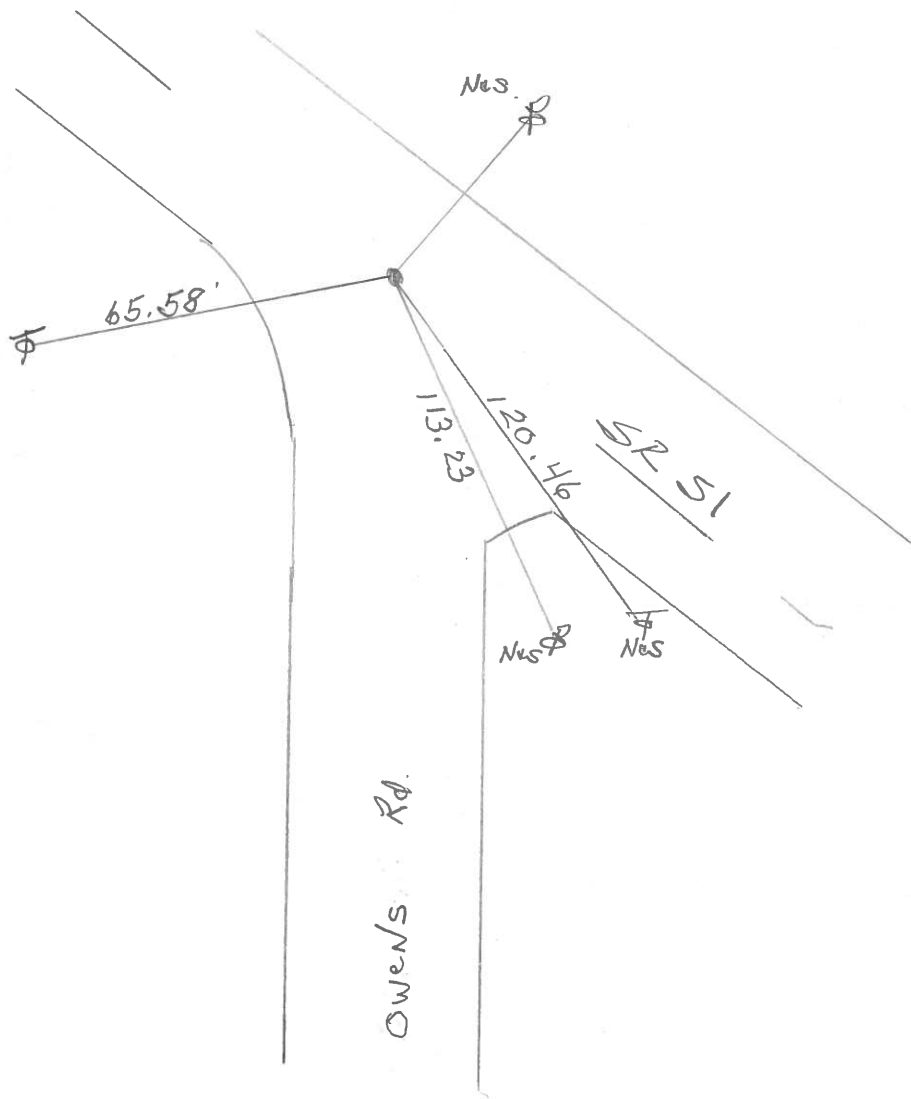
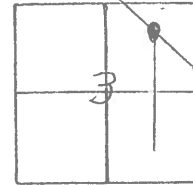

ODOT DISTRICT 2 SURVEY OFFICE

Sht. 1 of 23
S.R. 51

County WOOD

Date 6-9-78

Township LAKE

Weather CLEAR

Section 28

Temp. +75°

T8N, R12E

Personnel BURNSIDE

SMITH

BOWERS

KNAPE

MEAD

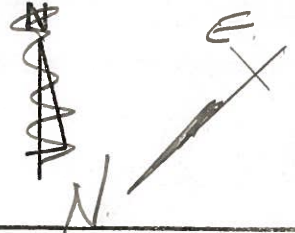
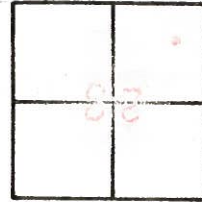

BEGIN POINT CHECK

15

STA 64+20.90
¢ OWEN RO.
FD. P.K. NAIL @
SURFACE

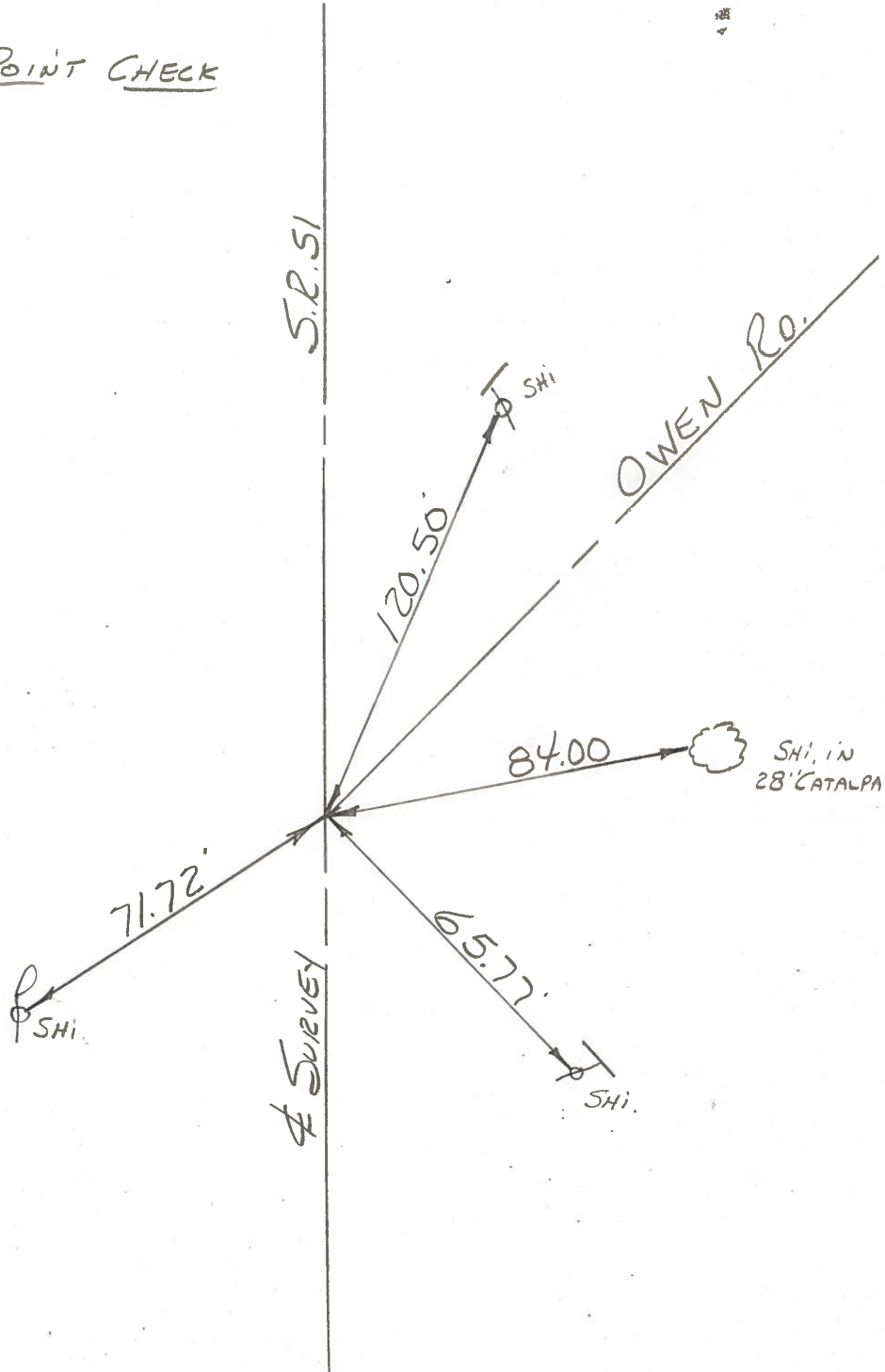

PERSONNEL	TITLE	PERSONNEL	TITLE
W. Denno			
D. Curtis			
J. Teal			

COUNTY Wood DATE Mar 4, 1971
 S. R. 51 WEATHER cloudy-cool
 SEC. _____ TEMP. 35°±

DESCRIPTION References To Control Points - S. R 51 (Woodville Rd) JOB NO. 02837 (c)

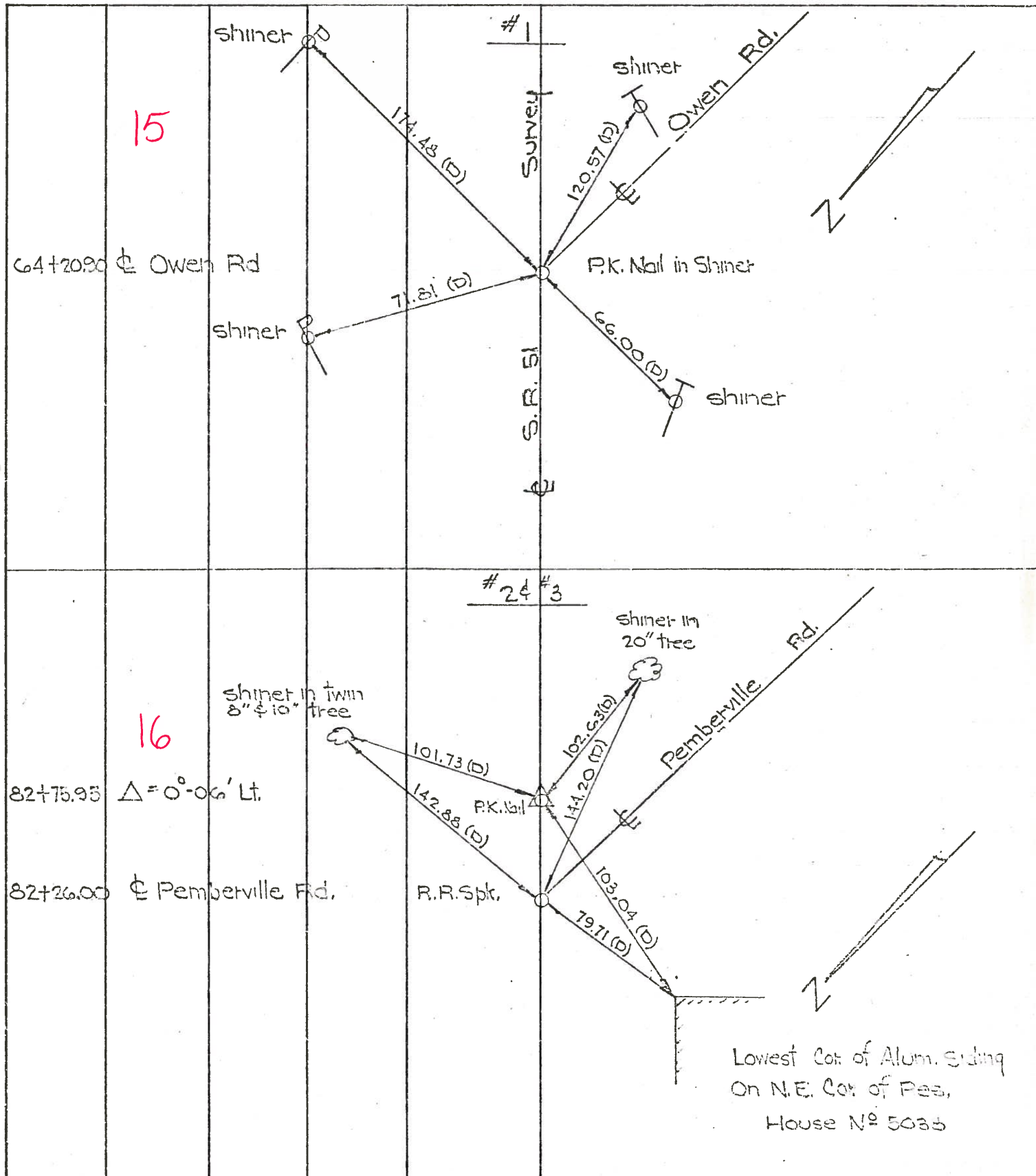

PERSONNEL	TITLE	PERSONNEL	TITLE	COUNTY	DATE	S. R.	WEATHER	TEMP.
BURNSIDE		RIFE		WOOD	5-19-69	51	CLOUDY	+58
SMITH								
HOLCOMBE								
BOWERS								

DESCRIPTION CONTROL TIES JOB NO. _____

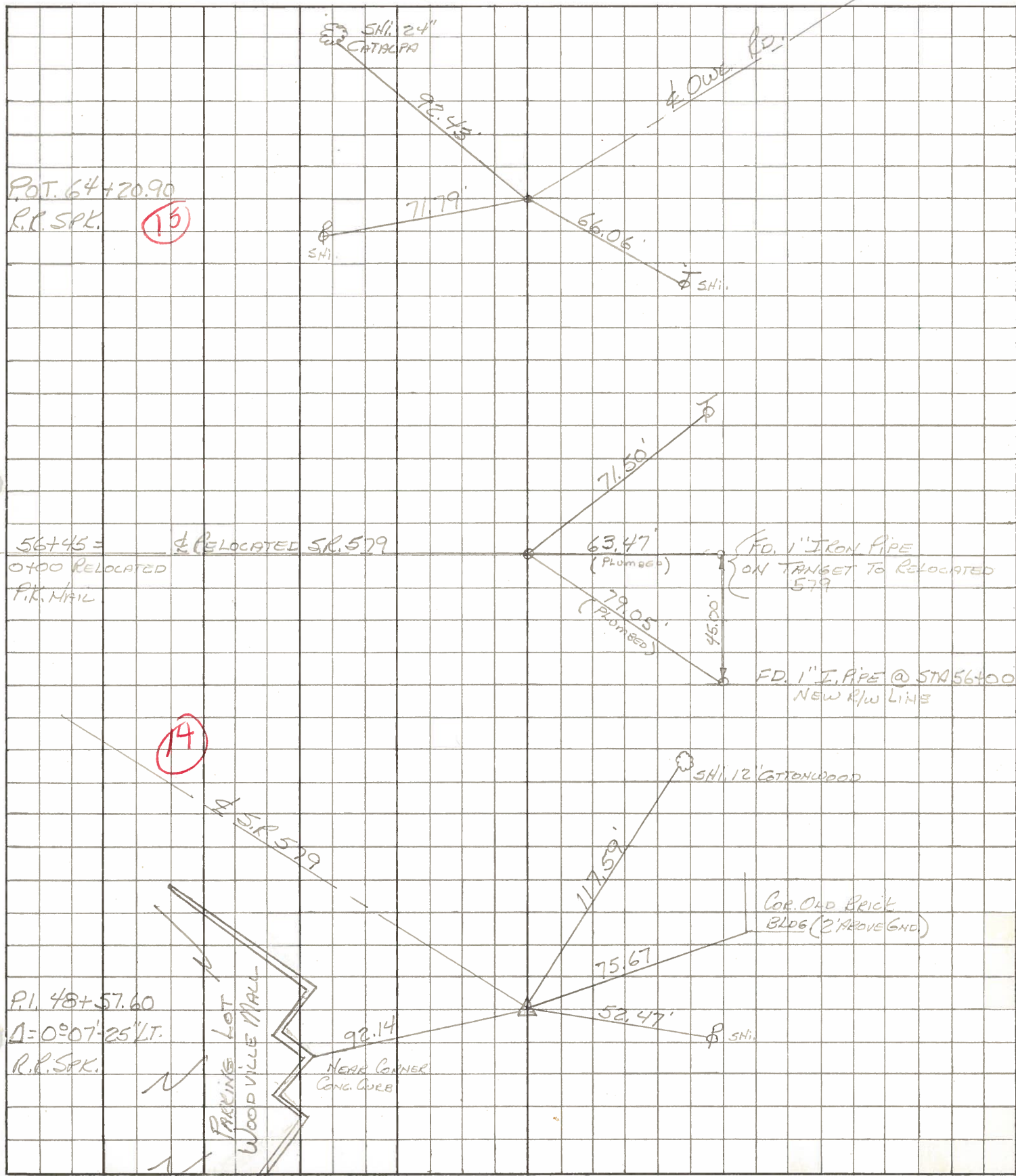

PERSONNEL TITLE PERSONNEL TITLE

COUNTY Wood DATE 9-12-61

S. R. #120 51 WEATHER

SEC. TEMP.

DESCRIPTION LEFT CENTER LINE RIGHT JOB NO.

Sta. 92+28.88
& Williston Rd.
S.P. #579

#294

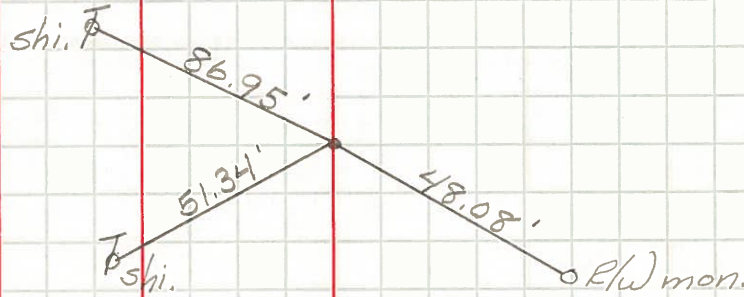

Sta. 108+01.15
& Owen Rd.
L 133°01' R.F.
Conc. nail/Fd.
Set R.R. spk.

15

#295

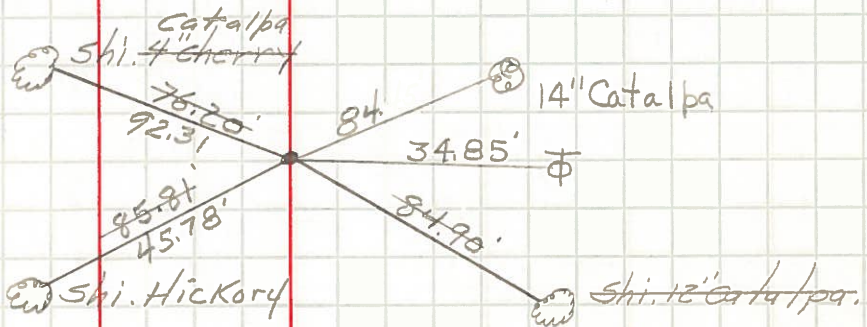

Sta. 126+06.53
& Pemberville Rd.
L 133°-04' R.F.
To sec. cor.
(Pemberville & Wallbridge Rd.)
Conc. nail, Fd.
Set R.R. spk.

16

#296

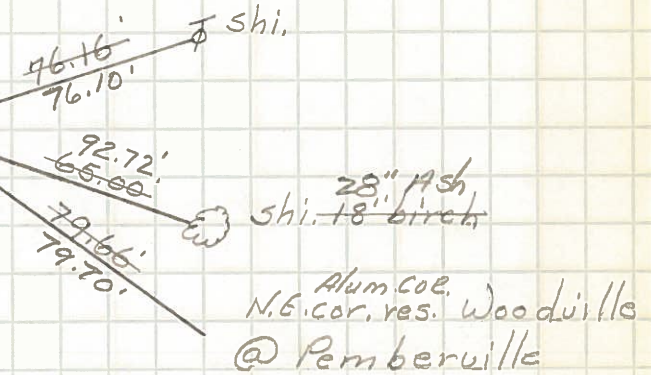

Sta. 144+21.86
& Hakes Rd.
Conc. nail, Fd.
Set R.R. spk.

16c

#905

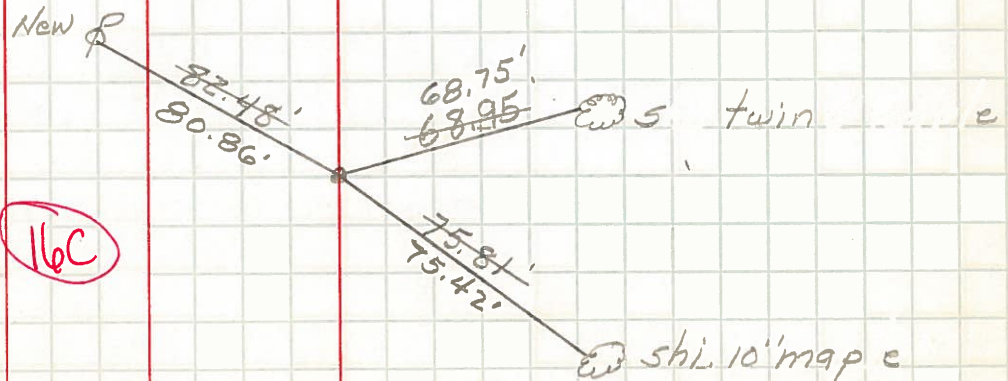

PERSONNEL	TITLE	PERSONNEL	TITLE

COUNTY Wood DATE 8-20-50

S. R. #120 S.R. #51 WEATHER _____

SEC. B-1 & B-2 TEMP. _____

DESCRIPTION	LEFT	CENTER LINE	RIGHT	JOB NO.
-------------	------	-------------	-------	---------

Sta. 53+00.65 P.I. Hirzel Rd.			N. to shiner in P.P. 30.52 N.E. to shiner in P.P. 75.58 S. to shiner in T.P. 34.33	
	#291			

Sta. 54+56.90 Kruger Rd.			N.W. to shiner in P.P. 90.30 E. to shiner in P.P. 31.37 S.S.W. to shiner in T.P. 35.45	
	#292			

Sta. 77+35.90 Gould St.			N.W. to shiner in P.P. 59.55 N.E. to shiner in P.P. 35.07 S.W. to shiner in T.P. 54.07	
	(13) #293			

Sta. 92+37.50 Williston Rd.			N. to shiner in P.P. 46.38 N. to shiner in T.P. 48.43 N.E. to shiner in P.P. 78.24 W. to x-on Nicor. pump island 41.65 N.W. cor. feed store (frame) 65.15	
	#294			

Sta. 108+01.15 Owens Rd.			N.E. to shiner in P.P. 29.06 E. to shiner in 15' maple 82.34 S.S.W. to shiner in P.P. 34.89 N.E. to shiner in 8' cherry 70.62 N.W. to shiner in 15' Elm 45.80 S. to shiner in 12' catalpa 84.94	
	(15) #295			