

O.D.O.T. DISTRICT 2 SURVEY OFFICE (USE ONLY)

PERSONNEL _____ REFERENCE NO. 14 A SHEET 28 OF 30

NOTES	<u>CHENEY</u>	DATE	<u>11/5/91</u>	ROUTE	<u>SR 51</u>
H.C.	<u>BARBOUR</u>	WEATHER	<u>CLOUDY</u>	COUNTY	<u>WOOD</u>
R.C.	<u>RIPPLE</u>	TEMP.	<u>35°</u>	TOWNSHIP	<u>LAKE</u>
	<u>GEYMAN</u>			SECTION	<u>3</u>
				T	<u>7</u> N
				R	<u>12</u> E

TYPE MONUMENT MONBOX

ON SURFACE - ~~BELOW~~ ON

LEFT - ℄ PAV'T - RIGHT ON

- TO - EDGE PAVEMENT

S.L.M. 170+55

GRID: NORTHING: 705849.857 EASTING: 1705499.663

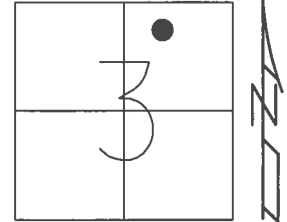

RECORD:
 STA.56+45=0+00
 RELOCATED
 FD MONBOX
 W/ 1" IPIN
 REFA14
 4/20/16, JFO

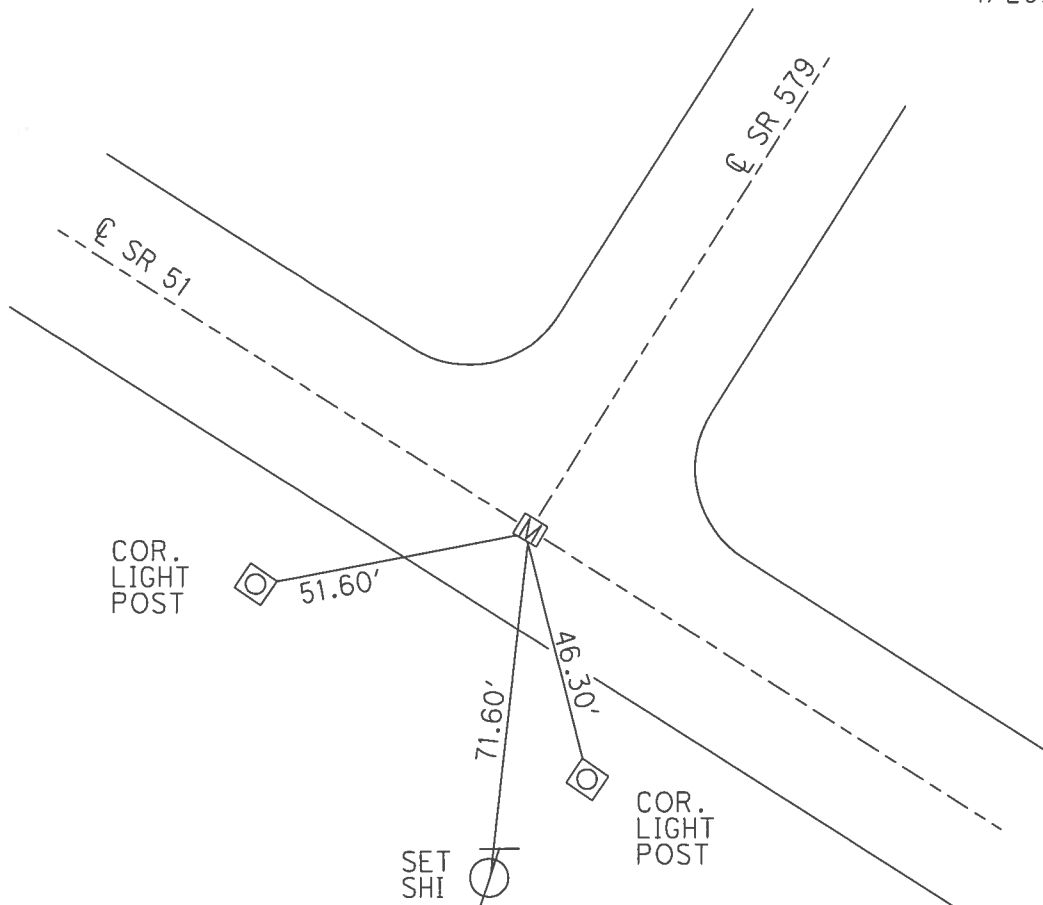

O.D.O.T. DISTRICT 2 SURVEY OFFICE

PERSONNEL

REFERENCE NO. 14-A

SHEET 2 OF 15

NOTES B. Cheney
 H.C. R. BARBOUR
 R.C. V. R. ppk
R. Geyman

DATE 11-5-91
 WEATHER Cloudy
 TEMP. 35°

ROUTE 51
 COUNTY Wood
 TOWNSHIP LAKE
 SECTION 3
T 8 N R 12 E

TYPE MONUMENT Mon. Box
 ON SURFACE - ~~BELOW~~ YES
~~LEFT - & PAV'T. - RIGHT~~ YES
TO EDGE PAVEMENT
 S.L.M. 170 + 55

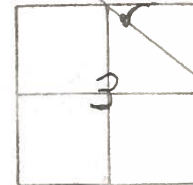

Records: 56 + 45 = 0 + 100 Relocated

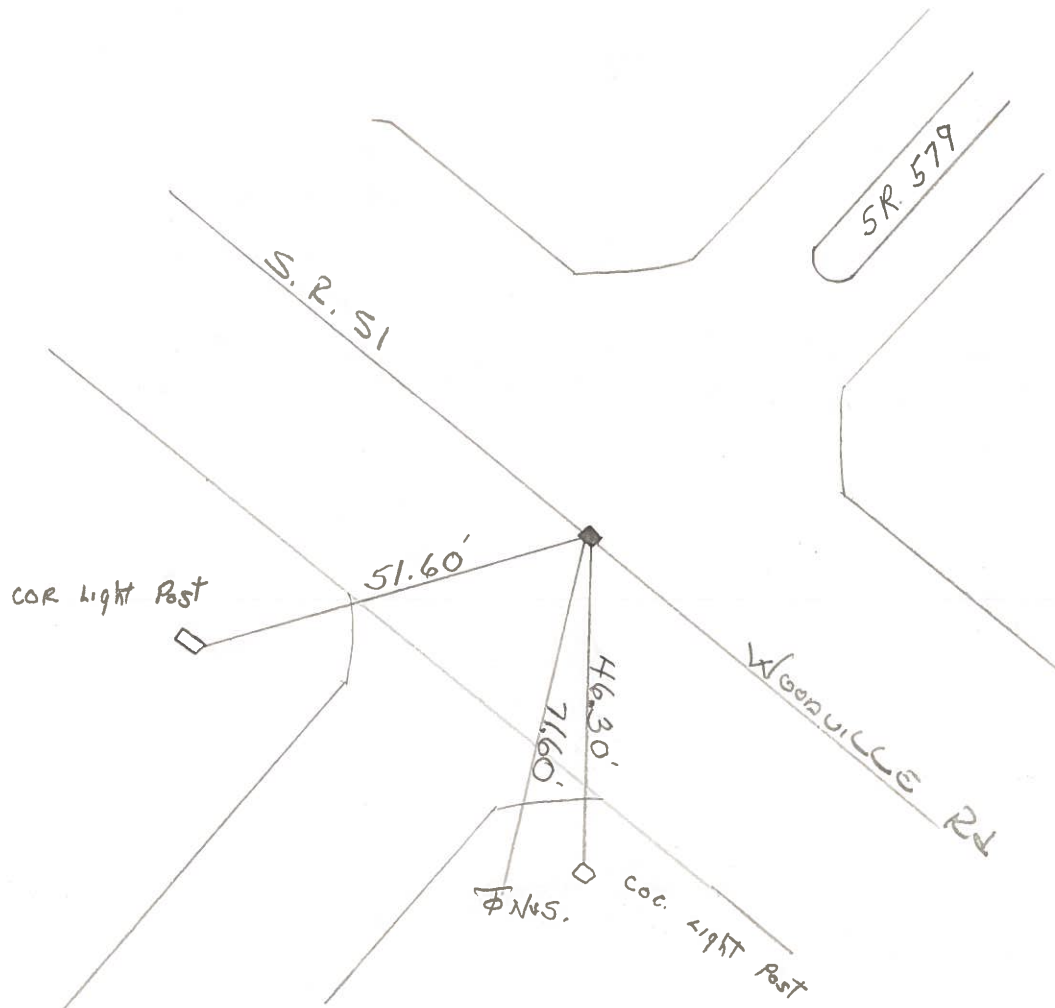

O.D.O.T. DISTRICT 2 SURVEY OFFICE

SHEET

OF

County WOOD S.R. 51

Date 5-19-69

Township NORTHWOOD, OHIO

Weather CLOUDY

Section 34

Temp. 58°

T&N, RIZE

Personnel BURNSIDE

SMITH

HOLCOMBE

BOWERS

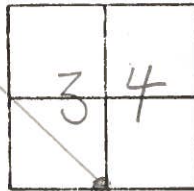

#14

P.I. 48+57.60
 $\Delta = 0^{\circ}07'25''$ Lt.
 R.R. SPK.

