

O.D.O.T. DISTRICT 2 SURVEY OFFICE (USE ONLY)

PERSONNEL _____ REFERENCE NO. 14 SHEET 29 OF 30
 NOTES CHENEY DATE 4/20/16 ROUTE SR 51
 H.C. BARBOUR WEATHER CLEAR COUNTY WOOD
 R.C. RIPPLE TEMP. 50° TOWNSHIP LAKE
 _____ SECTION 3
 _____ T 7 N R 12 E

TYPE MONUMENT MONBOX
 ON SURFACE - ~~BELOW~~ ON
 LEFT - ☉ PAV'T - RIGHT ON
_____ TO _____ EDGE PAVEMENT
 S.L.M. 178+43

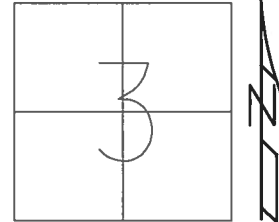

GRID: NORTHING: 706383.298 EASTING: 1704920.530

RECORD: 1971, P.I.
 $\Delta = 0^\circ 07' 25''$ LT
 STA. 48+57.6
 FD MONBOX W/1" IPIN
 REF14
 4/20/16, JFO

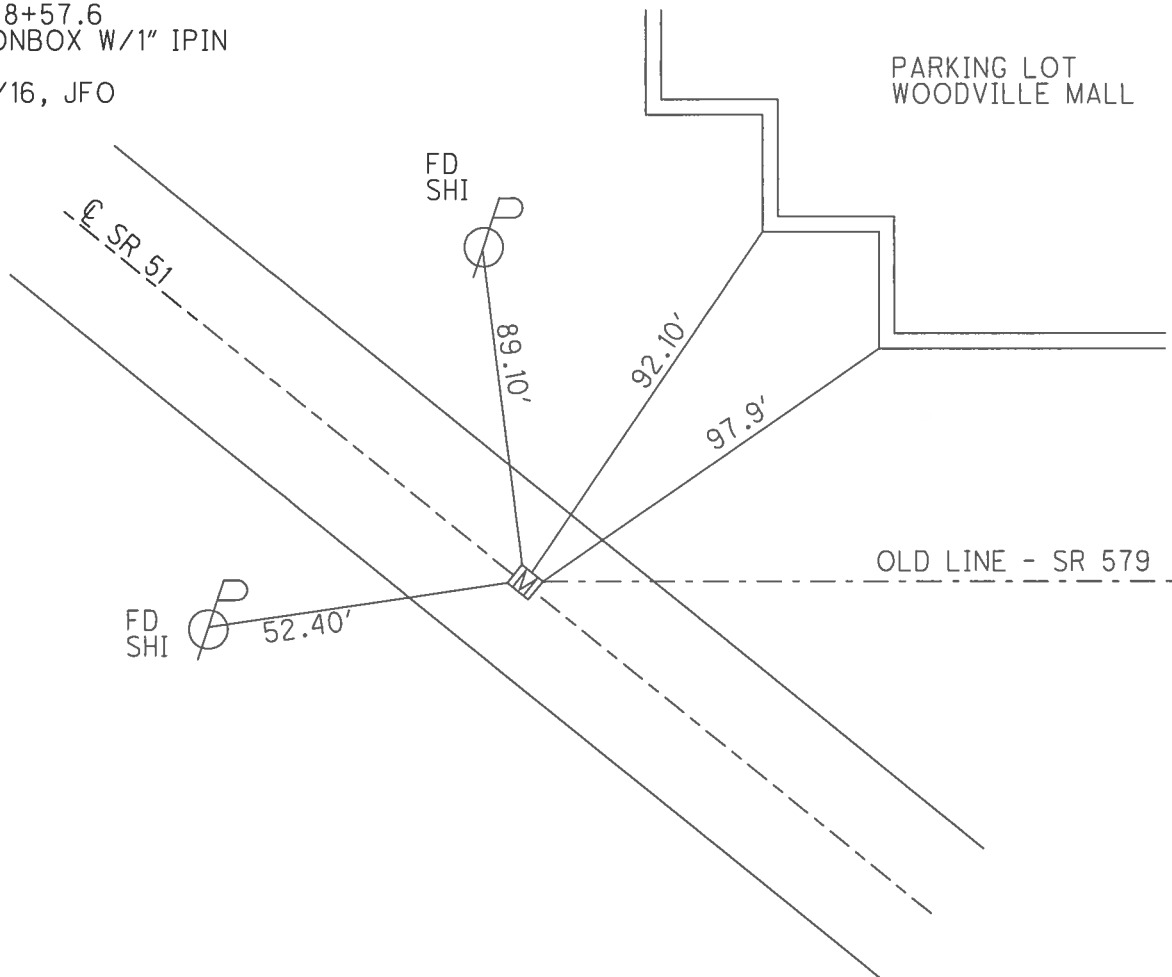

O.D.O.T. DISTRICT 2 SURVEY OFFICE

PERSONNEL

REFERENCE NO. 14

SHEET 3 OF 15

NOTES A. Cheney

H.C. R. Barbour

DATE 11-5-91

ROUTE 51

R.C. J. Ripple

WEATHER Cloudy

COUNTY Wood

R. Geyman

TEMP. 35°

TOWNSHIP LAKE

SECTION 3

T 8 N R 12 E

TYPE MONUMENT Mon. Box

ON SURFACE - ~~BELOW~~ YES

LEFT - & PAV'T. - RIGHT YES

TO EDGE PAVEMENT

S.L.M. 178 + 43

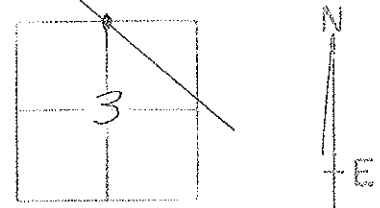

$\Delta = 0^\circ 07' - 25''$ LT. } RECORD
 P.I. 48+57.60

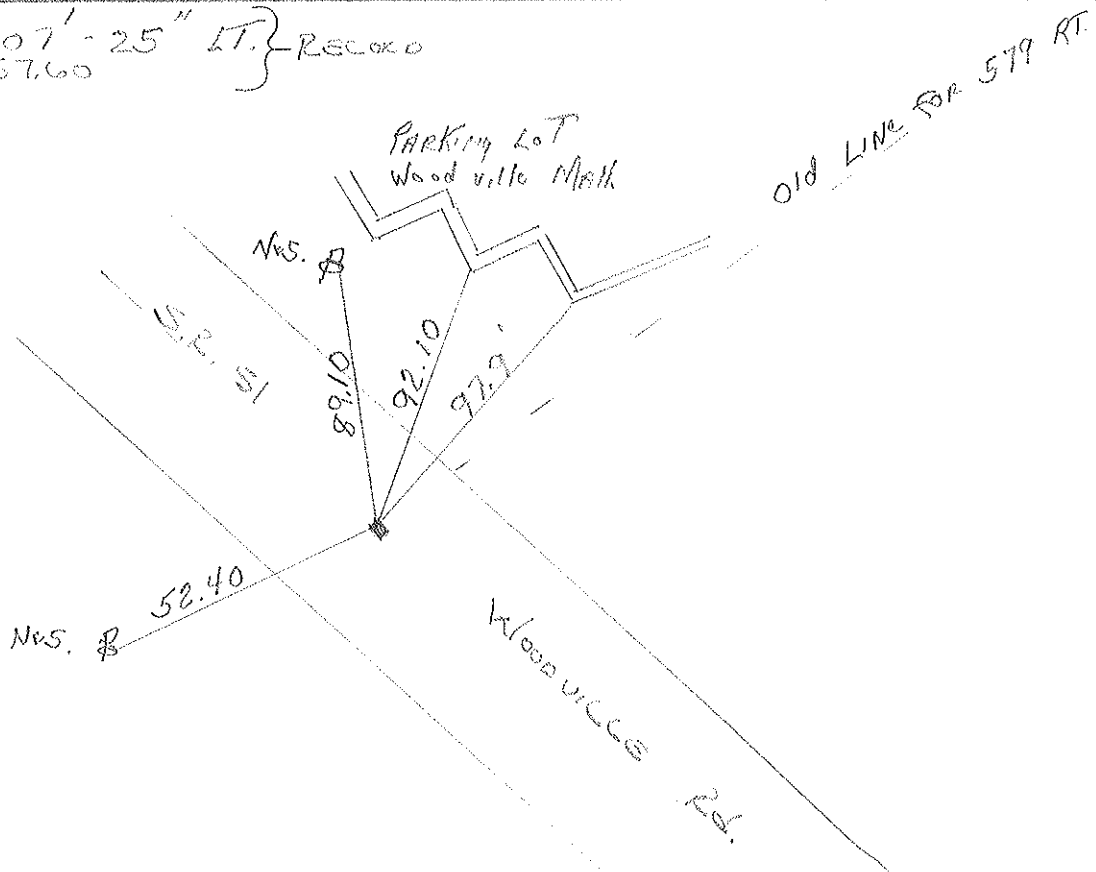

O.D.O.T. DISTRICT 2 SURVEY OFFICE

SHEET

OF

County WOOD S.R. 51

Date 5-19-69

Township NORTHWOOD, OHIO

Weather CLOUDY

Section 34

Temp. 58°

T&N, RIZE

Personnel BURNSIDE

SMITH

HOLCOMBE

BOWERS

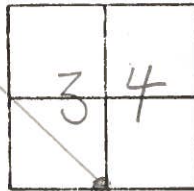

#14

P.I. 48+57.60
 $\Delta = 0^{\circ}07'25''$ Lt.
 R.R. SPK.

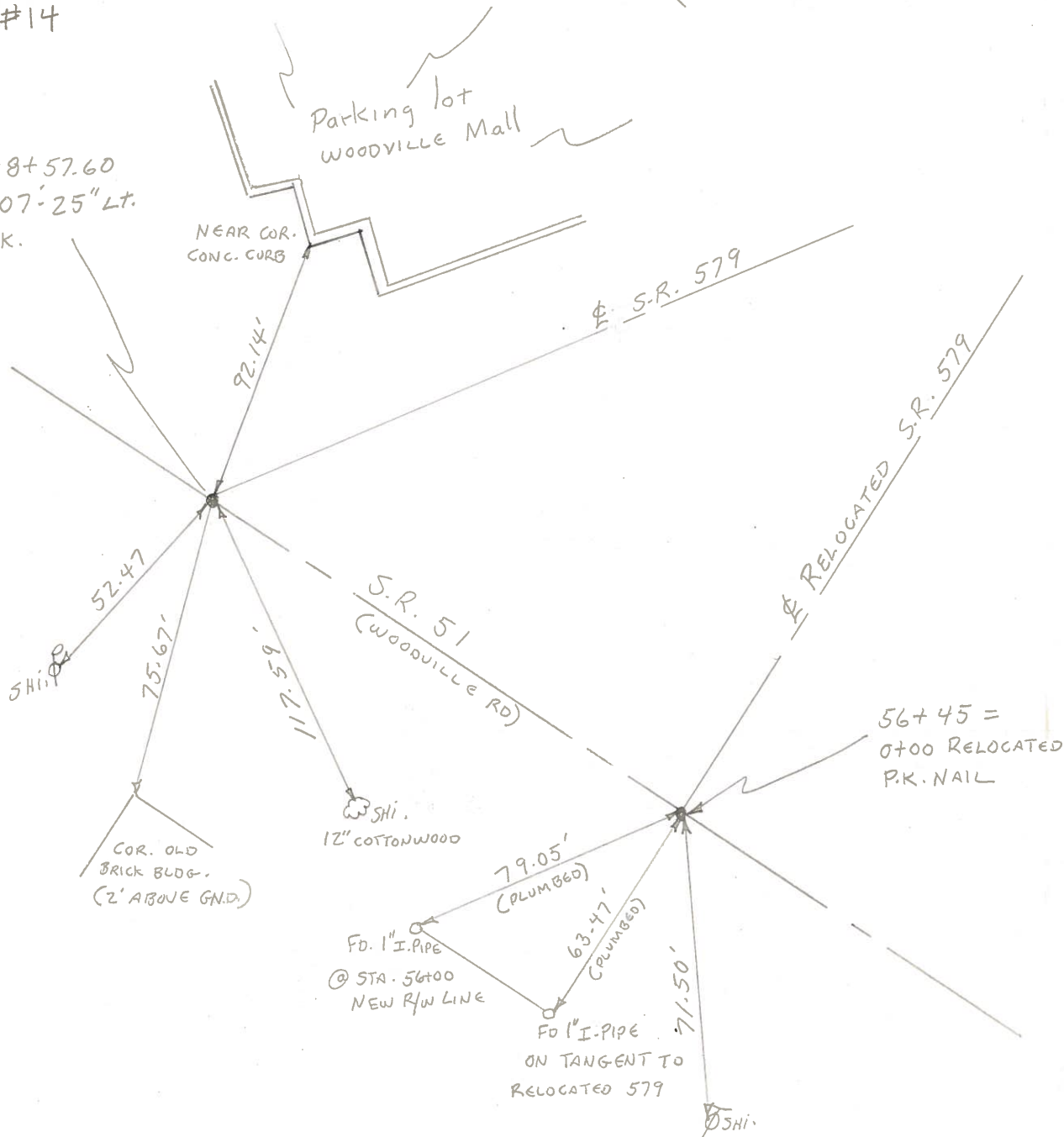

PERSONNEL	TITLE	PERSONNEL	TITLE	COUNTY	DATE
Sworden	Notes	GAENO		Wood	4-19-60
Holcombe	T			S. R. #51	WEATHER CLEAR
SAGE				SEC. Woodville Road	TEMP. +
JAMISON					

DESCRIPTION Control Points LEFT CENTER LINE RIGHT JOB NO.

