

O.D.O.T. DISTRICT 2 SURVEY OFFICE (USE ONLY)

PERSONNEL _____ REFERENCE NO. 13 B SHEET 30 OF 30
 NOTES RHOADES DATE 4/20/16 ROUTE SR 51
 H.C. O'DONNELL WEATHER CLOUDY COUNTY WOOD
 R.C. RHOADES TEMP. 58° TOWNSHIP LAKE
 _____ NUHFER _____ SECTION 34
 _____ T 8 N R 12 E

TYPE MONUMENT P.K./SHI
 ON SURFACE - ~~BELOW~~ ON _____
~~LEFT~~ - Q PAV'T - RIGHT 5.2'
24.5' TO LT EDGE PAVEMENT
 S.L.M. 184+48

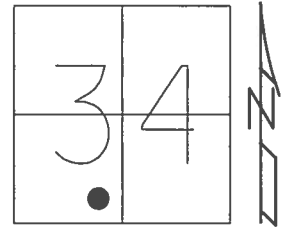

GRID: NORTHING: 706793.79 EASTING: 1704476.815

RECORD: P.O.T.
 STA. 42+52.35
 FD P.K./WASHER
 4/18/03, MB
 SET MAG/WASHER
 3/29/04, MB
 FD P.K./SHANK
 SET P.K./SHI
 REFB13
 4/20/16, JFO

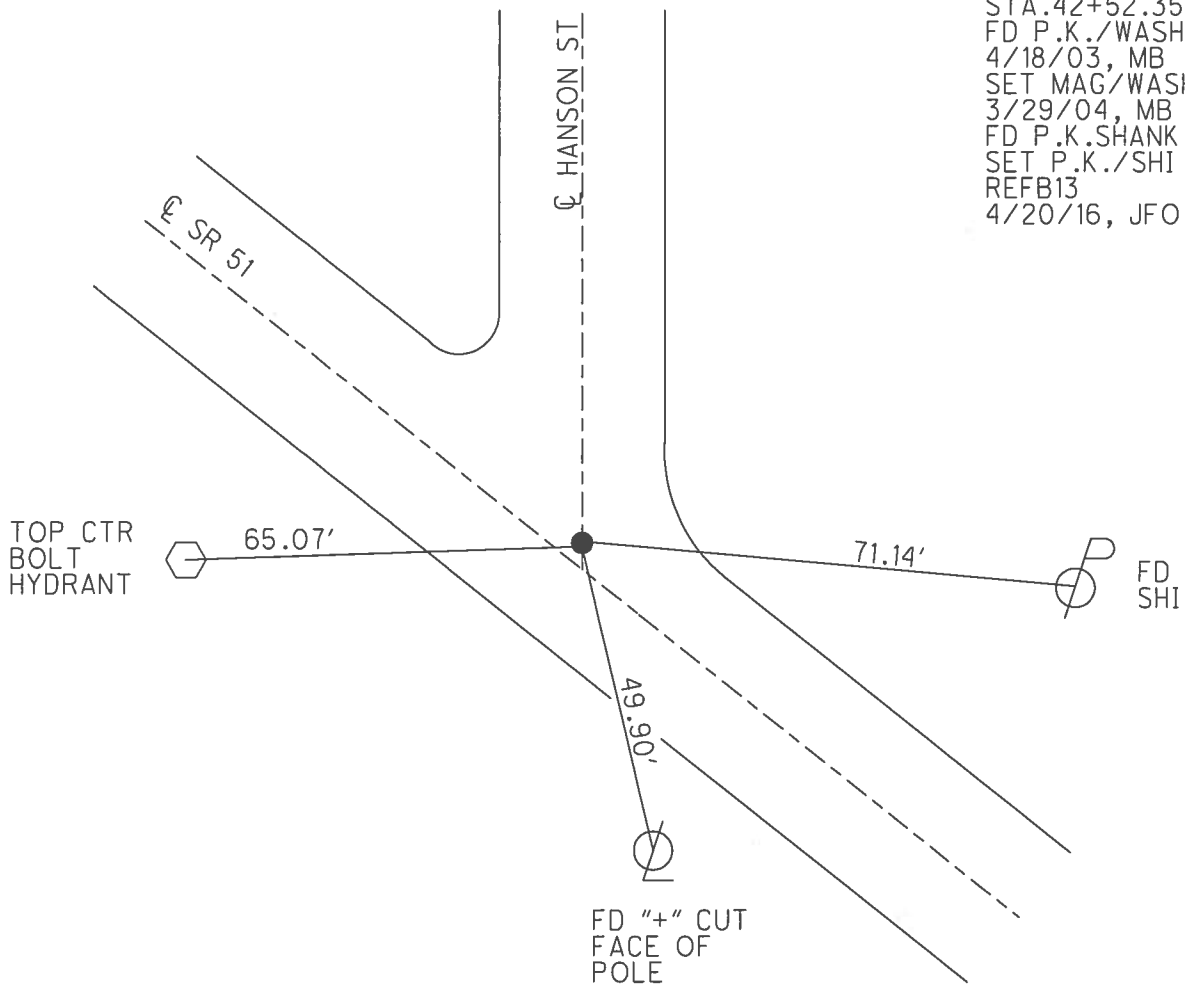

O.D.O.T. DISTRICT 2 SURVEY OFFICE

PERSONNEL

REFERENCE NO. 13-8

SHEET 4 OF 15

NOTES BARNHISEL / HUES

H.C. CANTERBURY

DATE 4-18-03

ROUTE S.R. # 51

R.C. BEAMONT

WEATHER CLOUDY

COUNTY WOOD

RYALL

TEMP. +55°

TOWNSHIP LAKE

GLASS

SECTION 34

T 8 N R 12 E

TYPE MONUMENT P.K. + WASHER

ON SURFACE - ~~BELOW~~ SURFACE

LEFT - 0 PAV'T. - RIGHT 5.2' RT

24.5 TO LT. EDGE PAVEMENT

S.L.M. 184 + 48

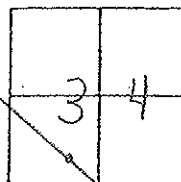

RECORD: P.O.T. 42 + 52.35

Set Nag/W
3-29-04
M.B.

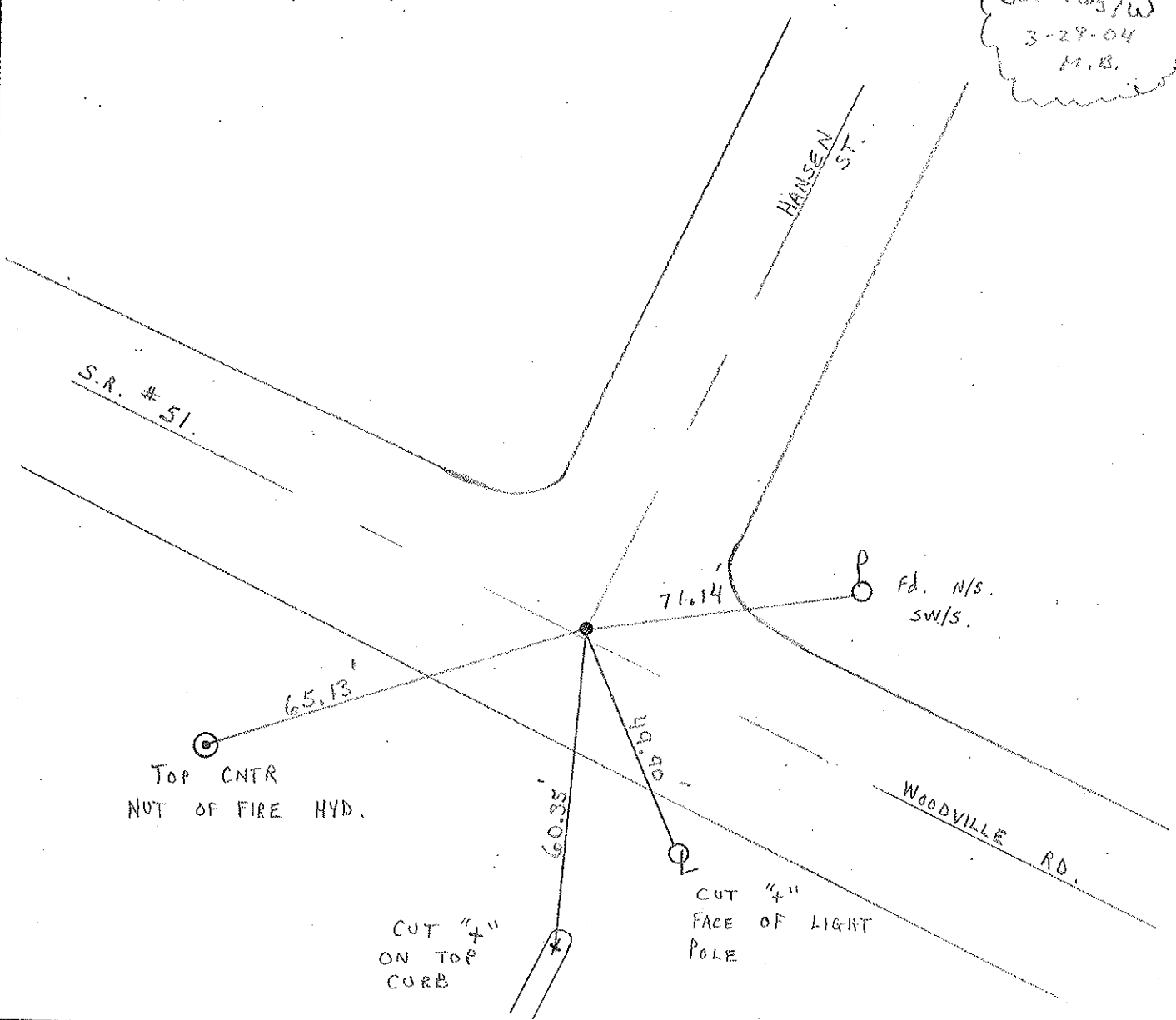

O.D.O.T. DISTRICT 2 SURVEY OFFICE

PERSONNEL

REFERENCE NO. 13-13

SHEET 4 OF 15

NOTES R. Cheney
 H.C. R. Barbour
 R.C. J. Rippe
R. Geyman

DATE 11-6-91
 WEATHER Cloudy
 TEMP. 35°

ROUTE 51
 COUNTY Wood
 TOWNSHIP LAKE
 SECTION 34
T 8 N R 12 E

TYPE MONUMENT P.K. & Washer
~~ON SURFACE - BELOW~~ Broken P.K.
~~LEFT - E PAV'T. - RIGHT~~ 1.5' RT.
24.5 TO LT. EDGE PAVEMENT
 S.L.M. 184 & 48

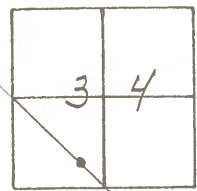

RECORD: P.O.T. 42+52.35

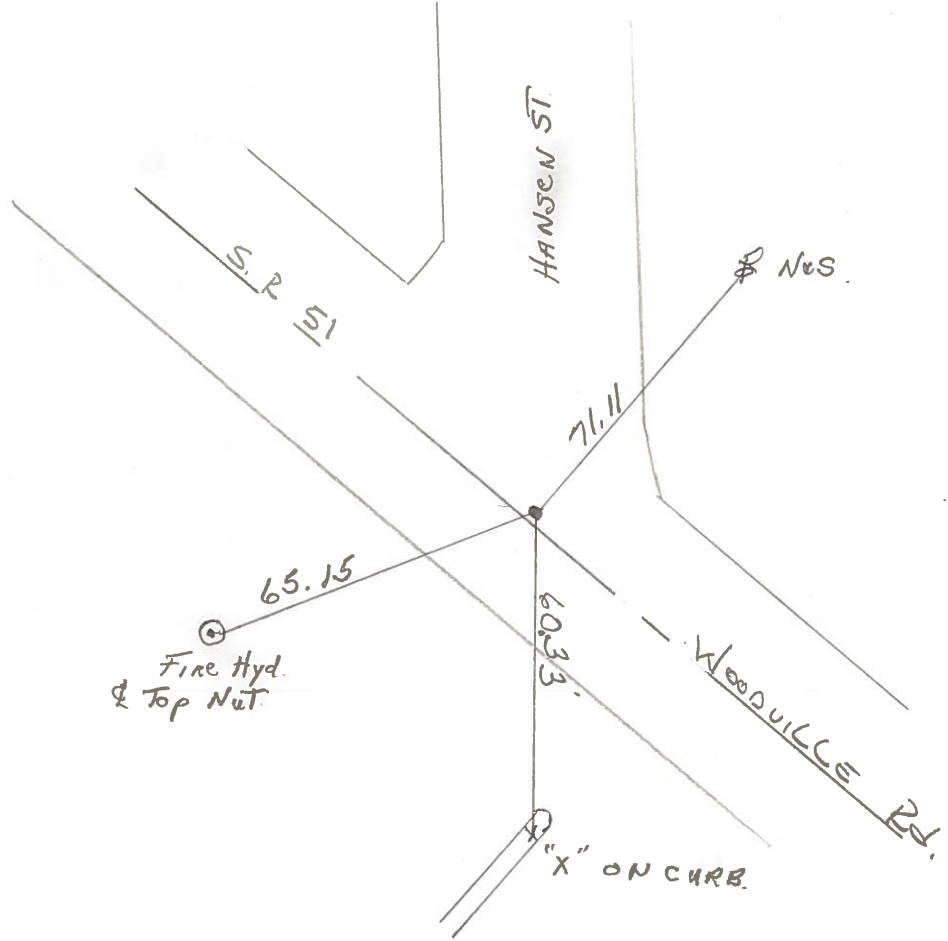

COPYED

PERSONNEL	TITLE	PERSONNEL	TITLE	COUNTY	DATE
BURNSIDE		RIFE		WOOD	5-19-69
SMITH		MORRISON		S. R. 51	WEATHER Cloudy
BOWERS		SILVESTER	VAC.	SEC.	TEMP. +58°
HOLCOMBE					

DESCRIPTION & CONTROL TICS JOB NO. _____

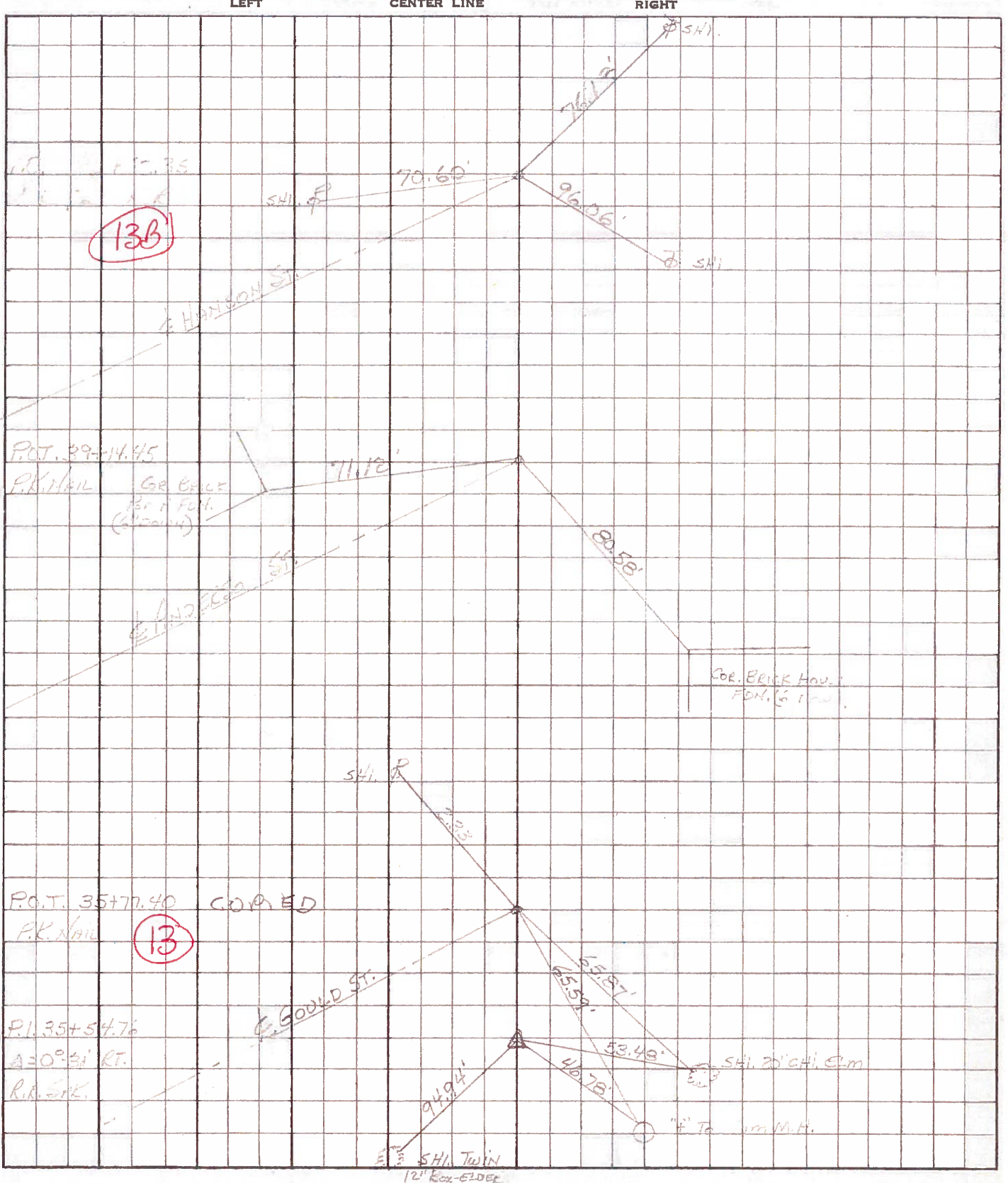

PERSONNEL TITLE PERSONNEL TITLE

COUNTY Wood

DATE

S. R. # 120 51

WEATHER

SEC.

TEMP.

DESCRIPTION

LEFT

CENTER LINE

RIGHT

JOB NO.

