

O.D.O.T. DISTRICT 2 SURVEY OFFICE (USE ONLY)

PERSONNEL \_\_\_\_\_ REFERENCE NO. 11 SHEET 18 OF 22  
 NOTES BARNHISEL/HUSS DATE 4/18/03 ROUTE SR 51  
 H.C. CANTERBURY WEATHER CLOUDY COUNTY WOOD  
 R.C. RYALL TEMP. 60° TOWNSHIP NORTHWOOD  
GLASS/BEAMONT SECTION 34  
 DWG BY NIESE PID \_\_\_\_\_ T 8 N R 12 E

TYPE MONUMENT P.K./WASHER  
 ON SURFACE - ~~BELOW~~ ON  
 OFFSET ☉ PAVEMENT ON LT : RT  
25.5' TO LT EDGE PAVEMENT  
 STATION: 209+03

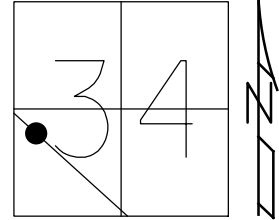

HORZ. DATUM: \_\_\_\_\_ GEOID: \_\_\_\_\_  
 GRID: NORTHING: \_\_\_\_\_ EASTING: \_\_\_\_\_

RECORD:  
 FD P.K./WASHER  
 4/18/03, MB  
 SET MAG/WASHER  
 3/29/04, MB

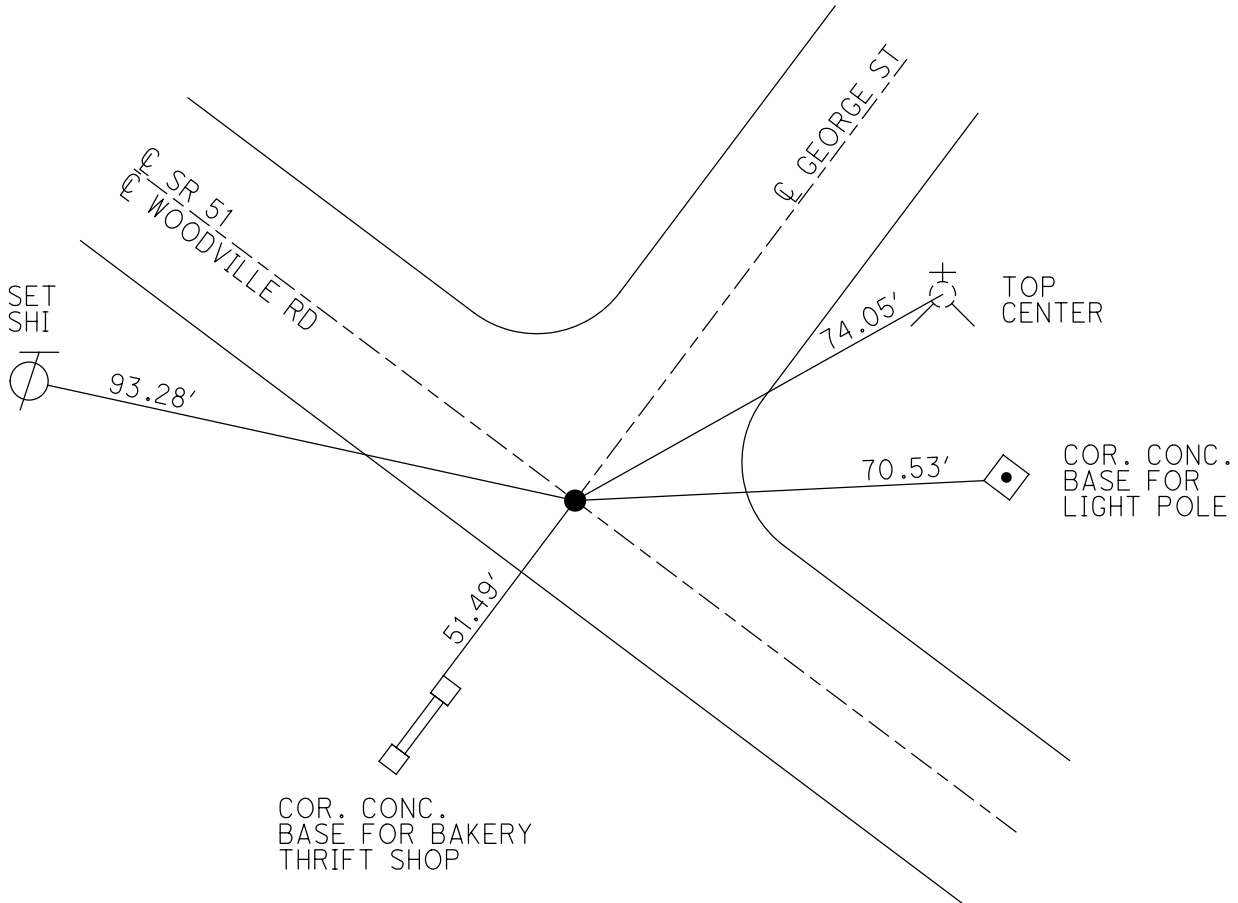

# O.D.O.T. DISTRICT 2 SURVEY OFFICE

PERSONNEL

REFERENCE NO. 11

SHEET 7 OF 15

NOTES BARNHISEL / Huss

H.C. CANTERBURY

DATE 4-18-03

ROUTE S.R. # 51

R.C. RYALL

WEATHER CLOUDY

COUNTY WOOD

GLASS

TEMP. +60°

TOWNSHIP \_\_\_\_\_

BEAMONT

SECTION 34

T 8 N R 12 E

TYPE MONUMENT P.K. + WASHER

ON SURFACE - BELOW SURFACE

~~RIGHT~~ - Q PAV'T - ~~RIGHT~~ ON E

Z5.5JO LT. EDGE PAVEMENT

S.L.M. 209 + 03

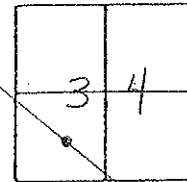

Set Mos/W  
3-29-04  
M.B.

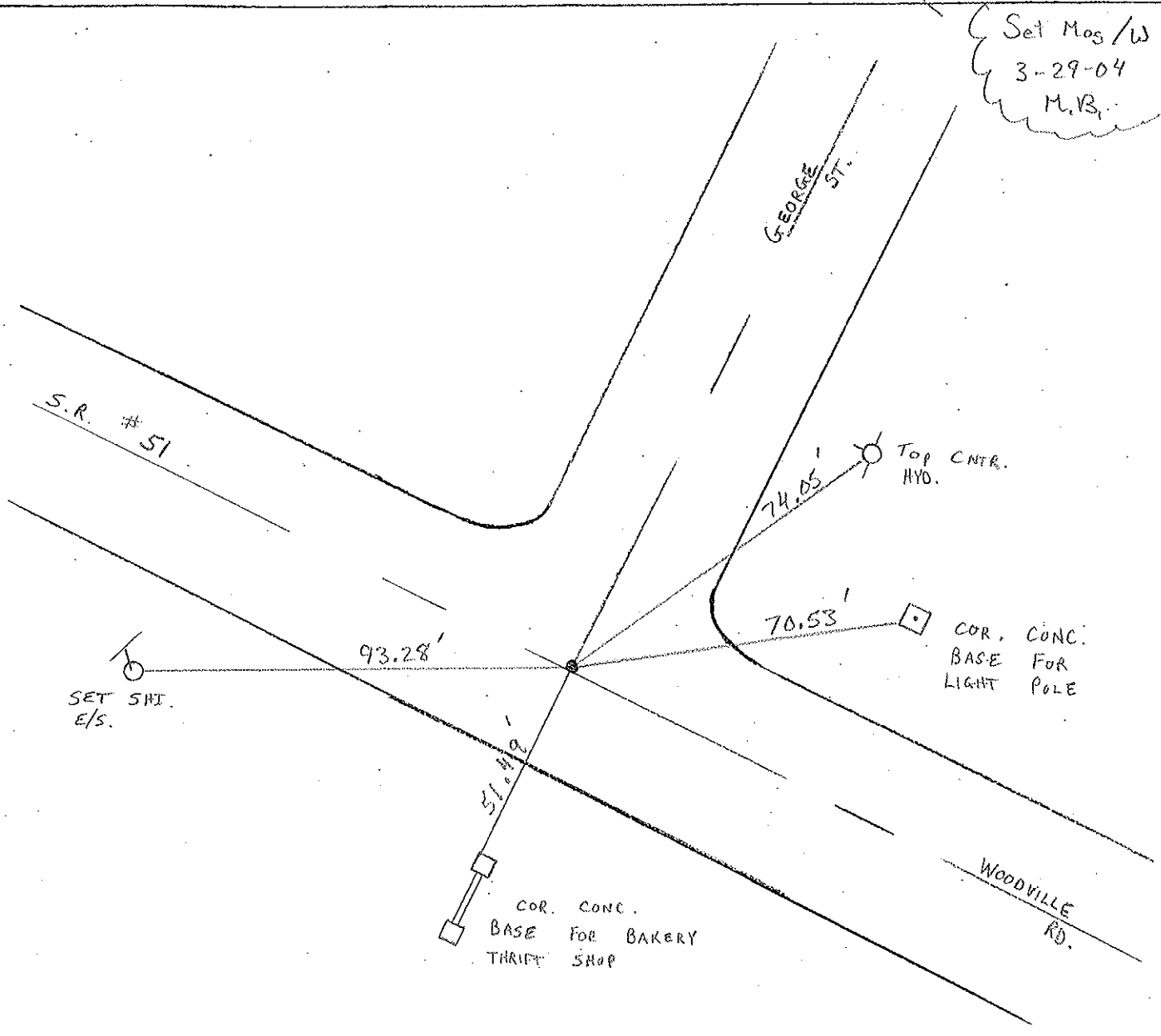

O.D.O.T. DISTRICT 2 SURVEY OFFICE

PERSONNEL

REFERENCE NO. 11

SHEET 7 OF 15

NOTES R. Cherry

H.C. R. BARBOUR

R.C. J. R. Apple

R. Geyman

DATE 11-6-91

WEATHER Cloudy

TEMP. 35°

ROUTE 51

COUNTY Wood

TOWNSHIP \_\_\_\_\_

SECTION 34

T. 8 N. R. 12 E.

TYPE MONUMENT P.K. WASHCR

ON SURFACE - ~~BELOW~~ YES

LEFT - ~~E~~ PAV'T. - RIGHT 1.5'

25.5 TO L.T. EDGE PAVEMENT

S.L.M. 209+83

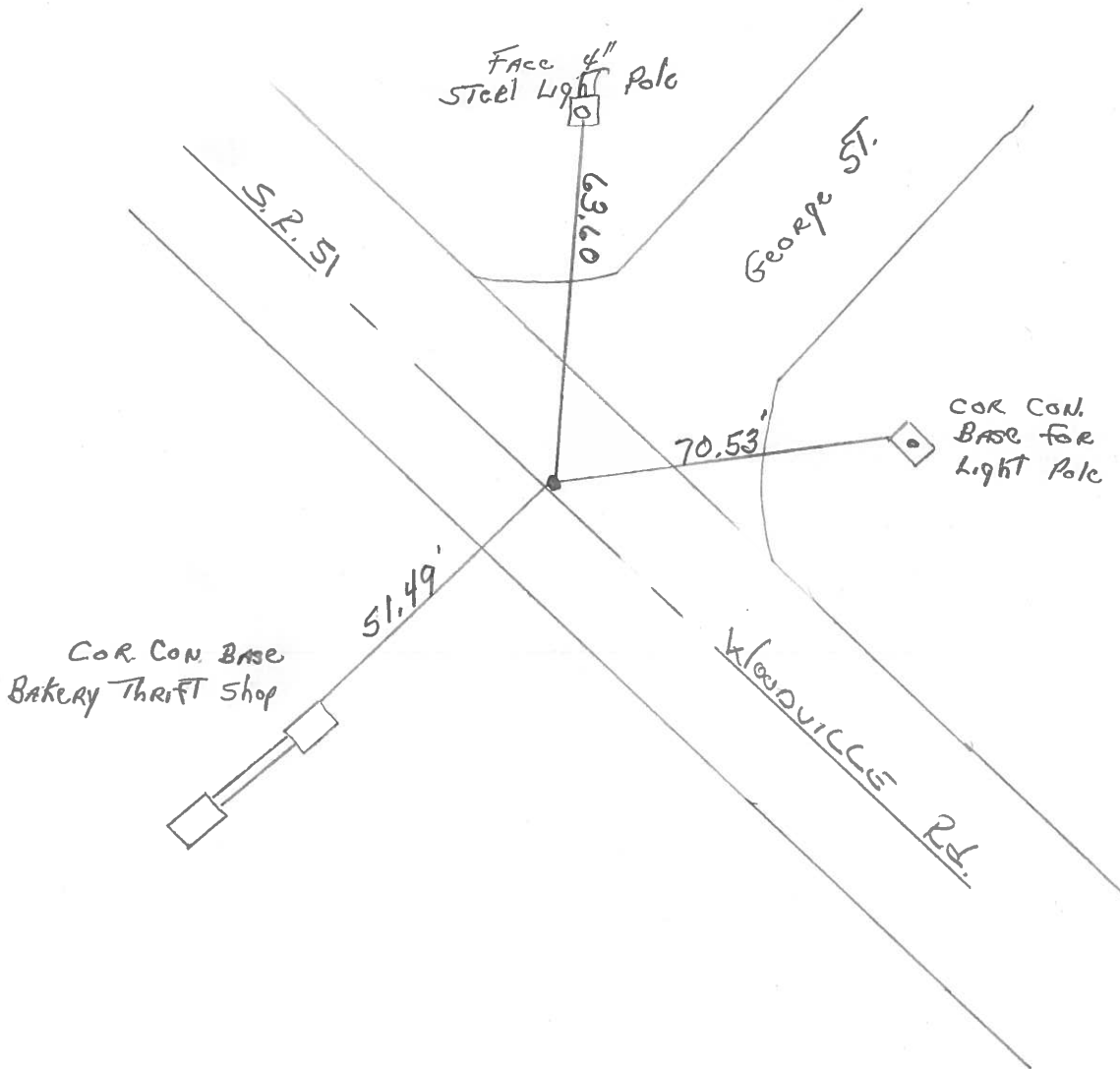
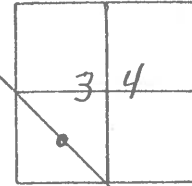

County WOOD S.R. 51

Date 4-6-77

Township NORTHWOOD, OHIO

Weather CLOUDY

Section 34

Temp. 35°

T8N, R12E

Personnel BURNSIDE

SMITH

BOWERS

MEAD

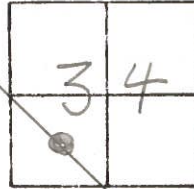

#11

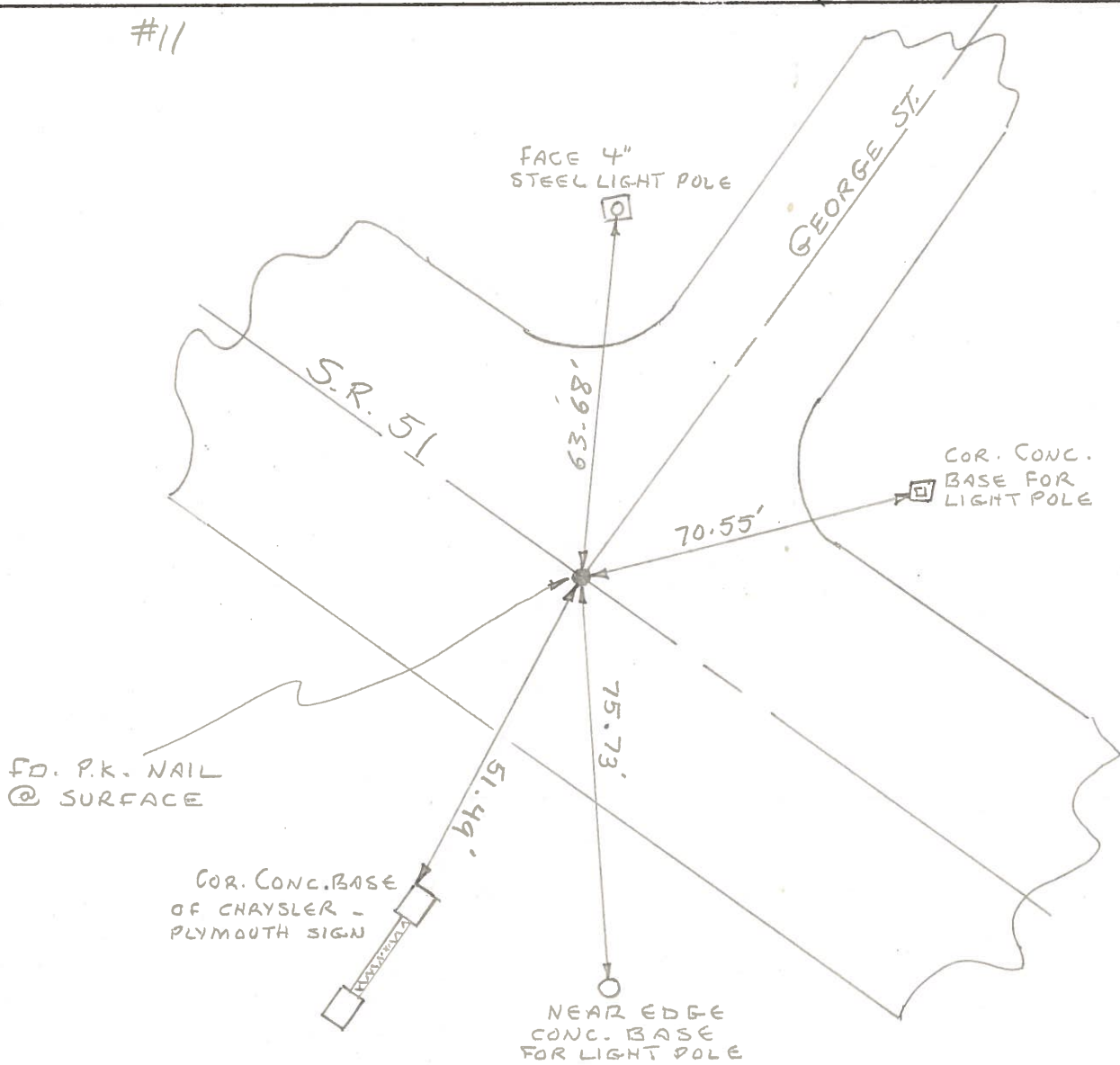

PERSONNEL TITLE PERSONNEL TITLE

COUNTY Wood

DATE 7-17-50

S. R. # 120 51

WEATHER

SEC.

TEMP.

DESCRIPTION

LEFT

CENTER LINE

RIGHT

JOB NO.

X-sec. Wise st.  
Lemayne & Wales Rd.  
Fd. pin.

# 893

(8)

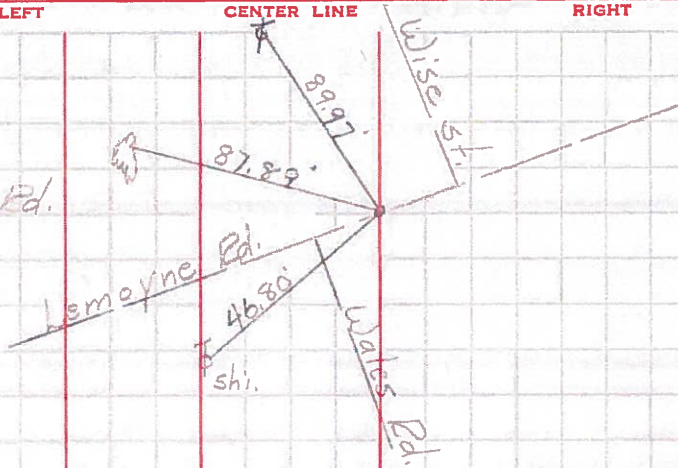

Sta. 56+76.42  
& Short st.  
Conc. nail.

# 894

(9)

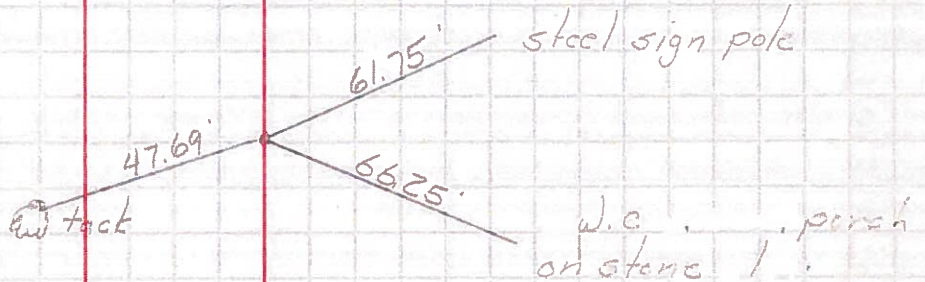

Sta. 59+26.07  
& Carl st.  
Conc. nail.

# 895

(10)

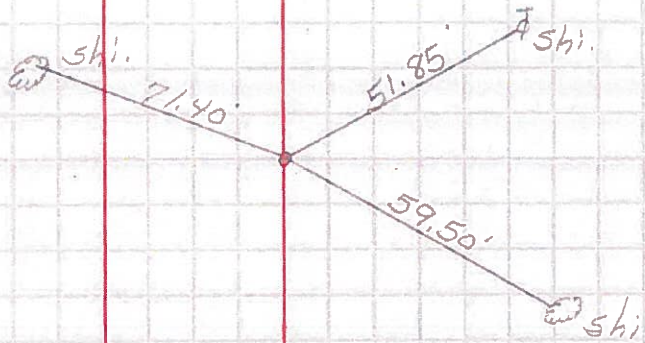

Sta. 61+75.95  
& George st.  
Conc. nail.

# 896

(11)

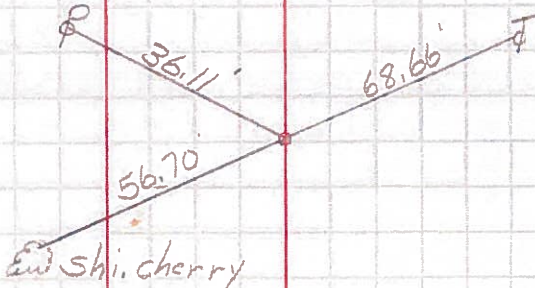

PERSONNEL TITLE PERSONNEL TITLE

COUNTY Wood

DATE

S. R. #120 51

WEATHER

SEC.

TEMP.

DESCRIPTION

LEFT

CENTER LINE

RIGHT

JOB NO.

Sta. 64+25.82  
E Mason St.  
conc. mail  
# 897

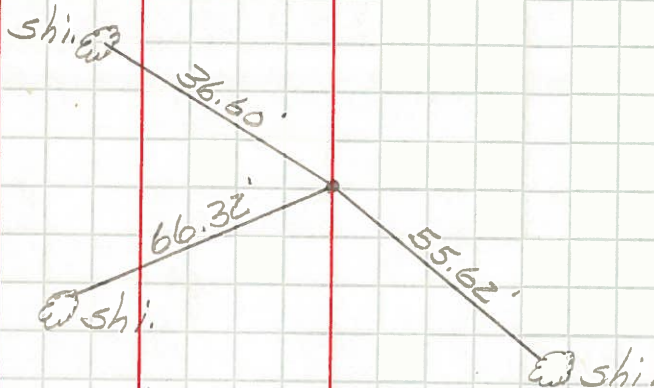

Sta. 66+76.01  
E Wilson St.  
conc. mail  
# 898

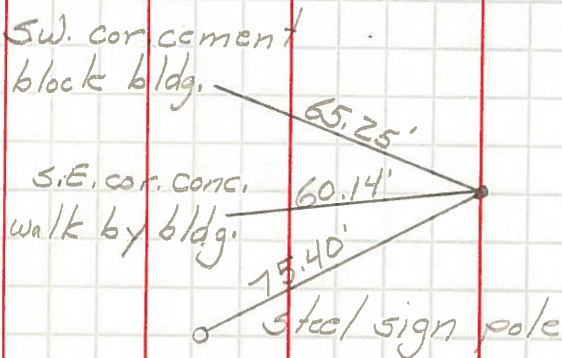

Sta. 69+36.43  
E Road St  
conc. mail  
# 899

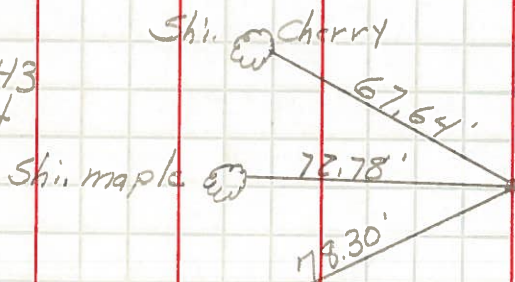

Sta. 71+95.73  
E Beach St.  
conc. mail  
# 900

