

O.D.O.T. DISTRICT 2 SURVEY OFFICE (USE ONLY)

PERSONNEL

REFERENCE NO. 10

SHEET 17 OF 22

NOTES BARNHEISEL
 H.C. BARNHEISEL
 R.C. RYALL
GLASS/BEAMONT

DATE 4/18/03
 WEATHER CLOUDY
 TEMP. 60°

ROUTE SR 51
 COUNTY WOOD
 TOWNSHIP NORTHWOOD
 SECTION 34

DWG BY NIESE PID _____

T 8 N R 12 E

TYPE MONUMENT P.K./WASHER

~~ON SURFACE~~ - BELOW 3"

OFFSET \odot PAVEMENT 1.0' \pm : RT

25.5' TO RT EDGE PAVEMENT

STATION: 211+55

HORZ. DATUM: _____

GEOID: _____

GRID: NORTHING: _____

EASTING: _____

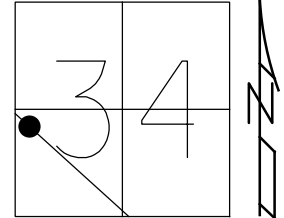

RECORD:
 FD P.K./WASHER
 3" DOWN
 4/18/03, MB
 SET MAG/WASHER
 3/29/04, MB

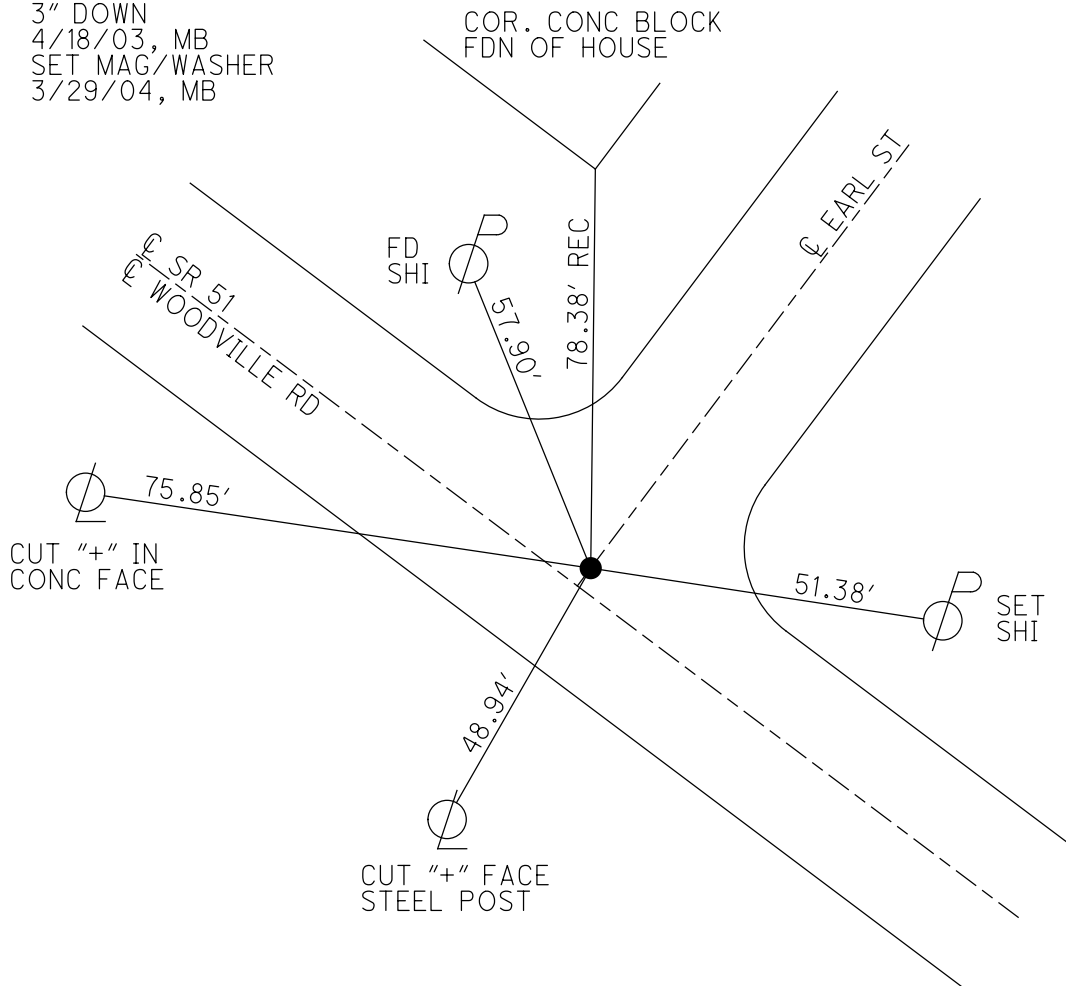

O.D.O.T. DISTRICT 2 SURVEY OFFICE

PERSONNEL

REFERENCE NO. 10

SHEET 8 OF 15

NOTES BARNHISEL

H.C. " "

R.C. RYALL

GLASS

DRAWN BEAMONT
CANTERBURY / HUSS

DATE 4-18-03

WEATHER CLOUDY

TEMP. +60°

ROUTE S.R. # 51

COUNTY WOOD

TOWNSHIP

SECTION 34

T 8 N R 12 E

TYPE MONUMENT PK & WASHER

ON SURFACE - BELOW 3" DOWN

LEFT - 0 PAV'T. - RIGHT 1' RT

25.5 TO RT EDGE PAVEMENT

S.L.M. Z 11 + 55

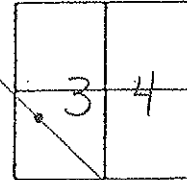

Set Mag/W
3-29-04
M.B.

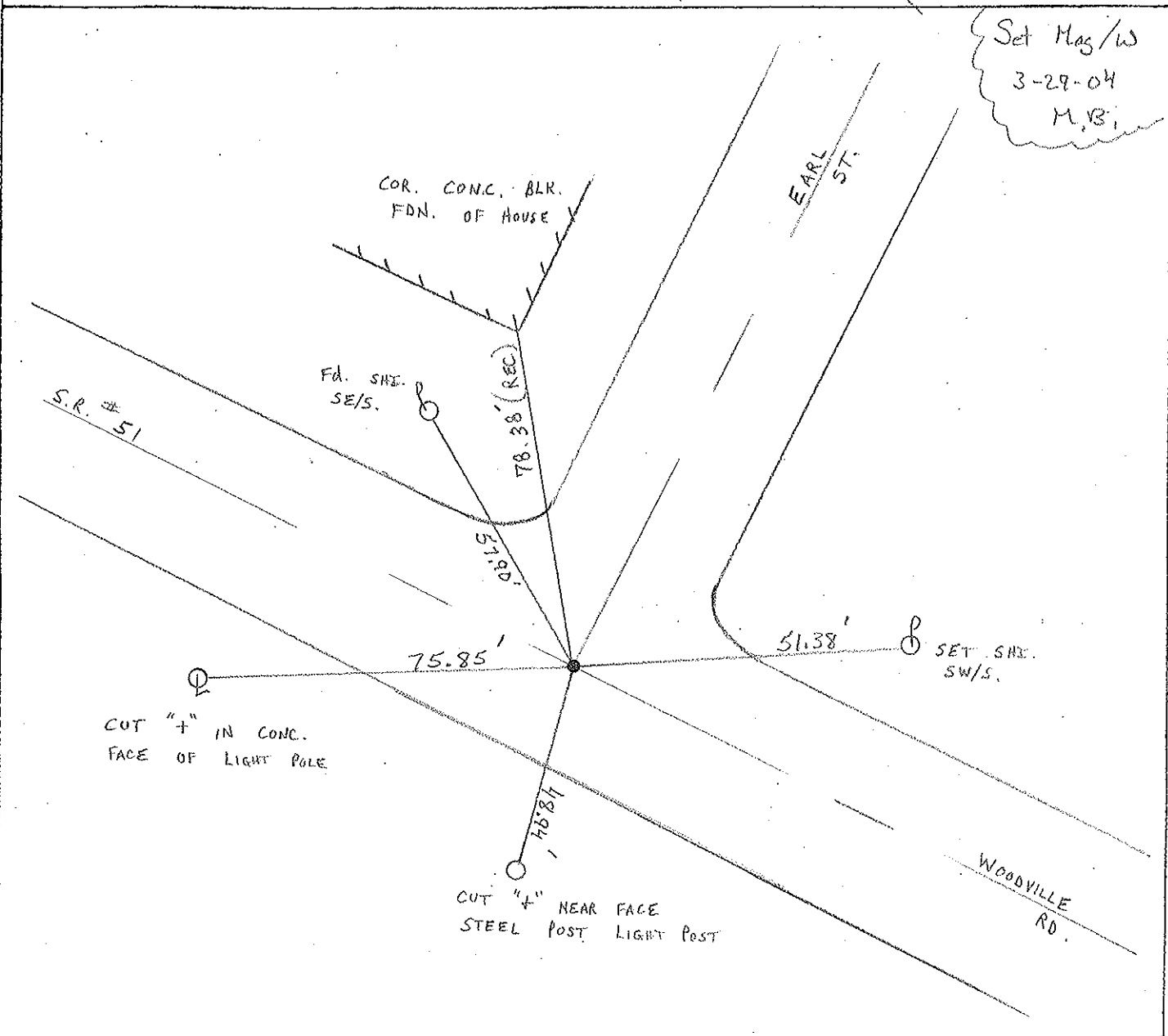

O.D.O.T. DISTRICT 2 SURVEY OFFICE

PERSONNEL

REFERENCE NO. 10

SHEET 8 OF 15

NOTES R. Cheney

H.C. R. Barbour

R.C. R. Ripple

R. Geyman

DATE 11-6-91

WEATHER Cloudy

TEMP. 35°

ROUTE 51

COUNTY Wood

TOWNSHIP LAKE

SECTION 34

T 8 N R 12 E

TYPE MONUMENT PK. & Washer

~~ON SURFACE~~ - BELOW P.K.

~~LEFT - & PAV'T. - RIGHT~~ YES

TO EDGE PAVEMENT

S.L.M. 211+55

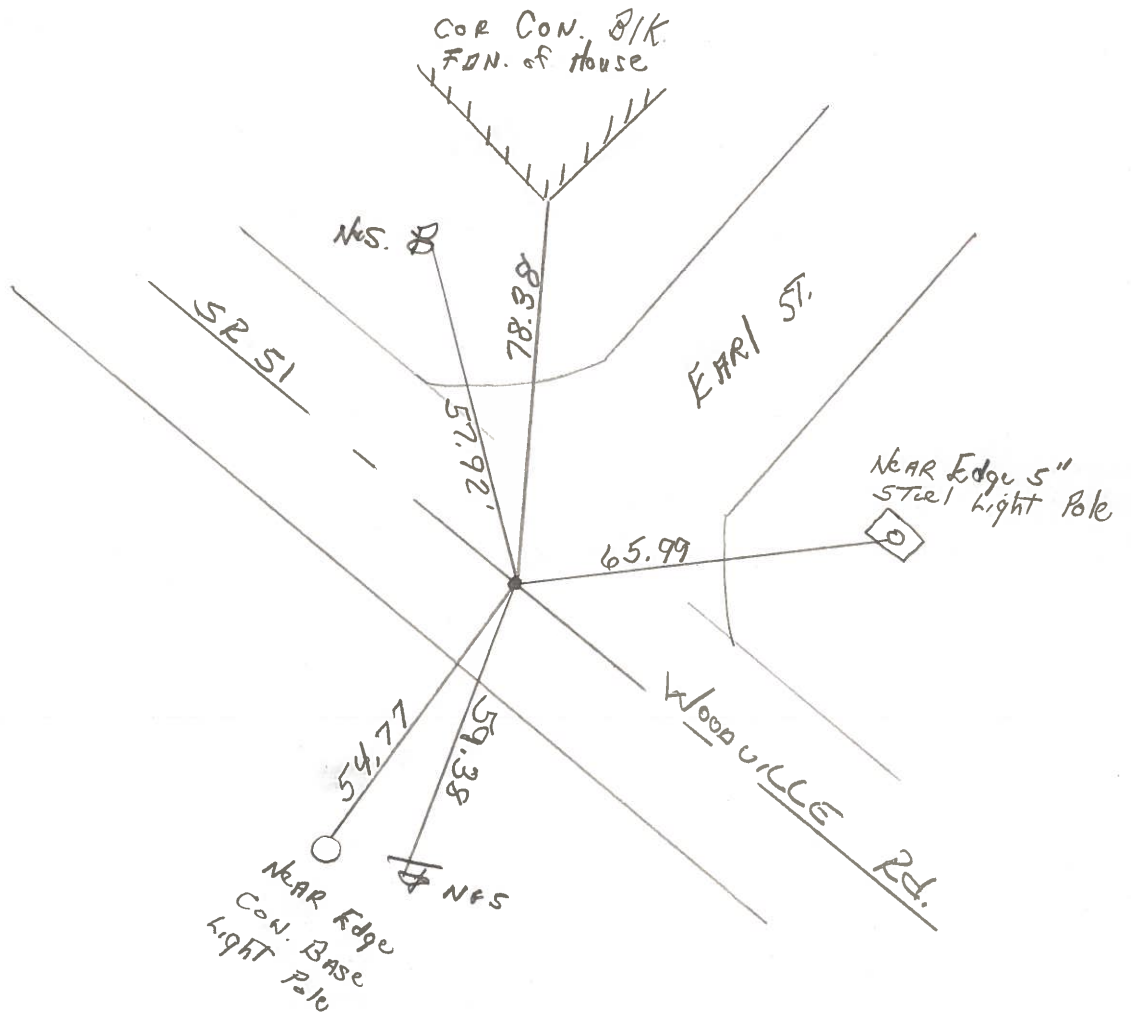
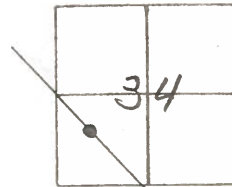

OD.O.T. DISTRICT 2 SURVEY OFFICE

SHEET

OF

County WOOD S.R. 51

Township NORTHWOOD, OHIO

Section 34

T&N, RIZE

Personnel BURNSIDE

SMITH

BOWERS

MEAD

Date 4-6-77

Weather CLOUDY

Temp. 33°

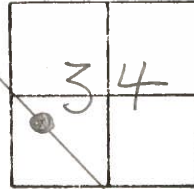

#10

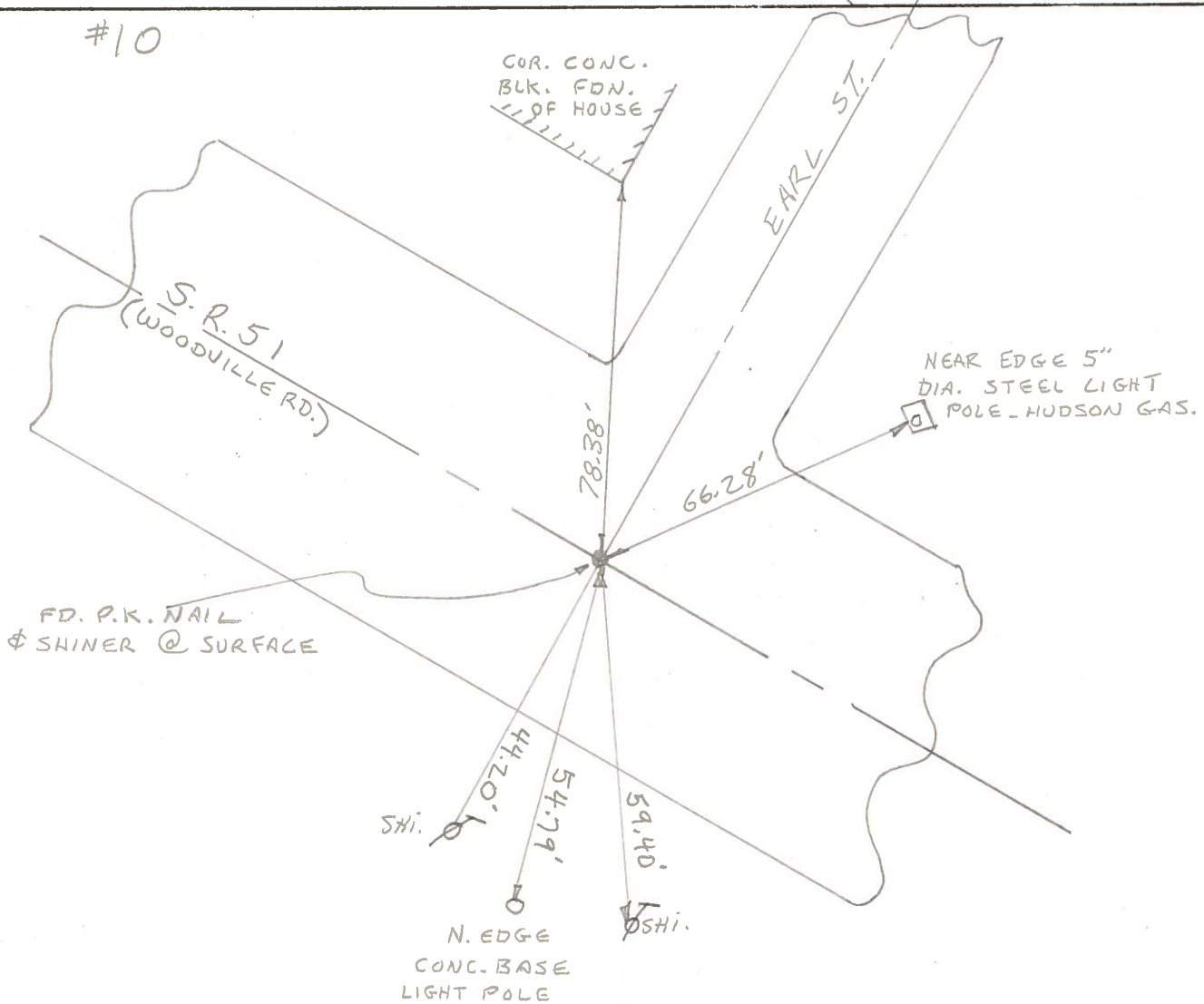

PERSONNEL TITLE PERSONNEL TITLE

COUNTY Wood

DATE 7-17-50

S. R. # 120 51

WEATHER

SEC.

TEMP.

DESCRIPTION

LEFT

CENTER LINE

RIGHT

JOB NO.

X-sec. Wise st.
Lemoyne & Wales Rd.
Ed. pin.

893

(8)

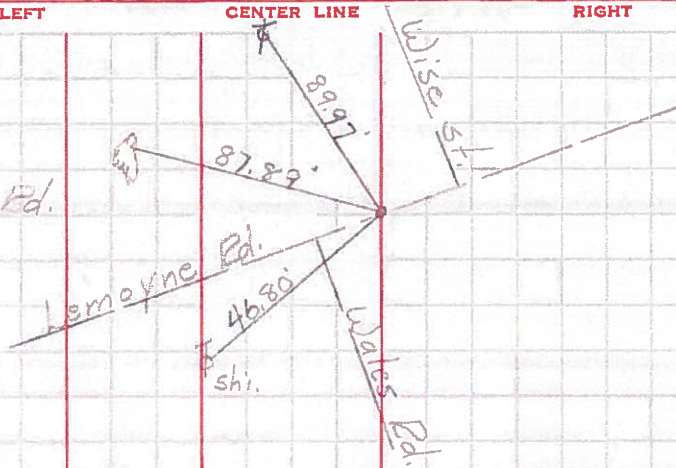

Sta. 56+76.42
& Short st.
Conc. nail.

894

(9)

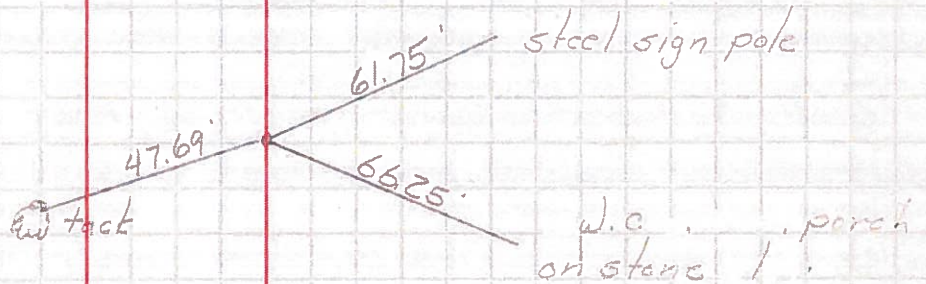

Sta. 59+26.07
& Carl st.
Conc. nail.

895

(10)

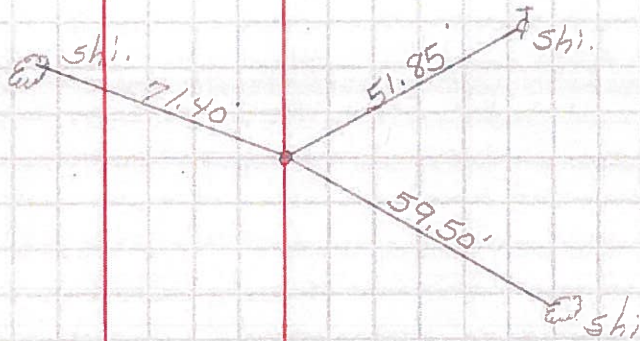

Sta. 61+75.95
& George st.
Conc. nail.

896

(11)

