

O.D.O.T. DISTRICT 2 SURVEY OFFICE (USE ONLY)

PERSONNEL

REFERENCE NO. 9

SHEET 16 OF 22

NOTES CHENEY
H.C. BARBOUR
R.C. RIPPLE
GEYMAN

DATE 11/6/91
WEATHER CLOUDY
TEMP. 35°

ROUTE SR 51
COUNTY WOOD
TOWNSHIP NORTHWOOD
SECTION 34

DWG BY NIESE PID _____

T 8 N R 12 E

TYPE MONUMENT ROOFING NAIL

ON SURFACE - BELOW _____

OFFSET \odot PAVEMENT _____ LT : RT

_____ TO _____ EDGE PAVEMENT

STATION: 209+05

HORIZ.DATUM: _____

GEOID: _____

GRID: NORTHING: _____

EASTING: _____

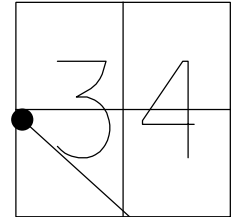

RECORD:
FD ROOFING NAIL
7/17/50
4/6/77, BURNSIDE
STREET CUT OFF
AFTER CONSTRUCTION
D.N.F.
11/6/91, RC

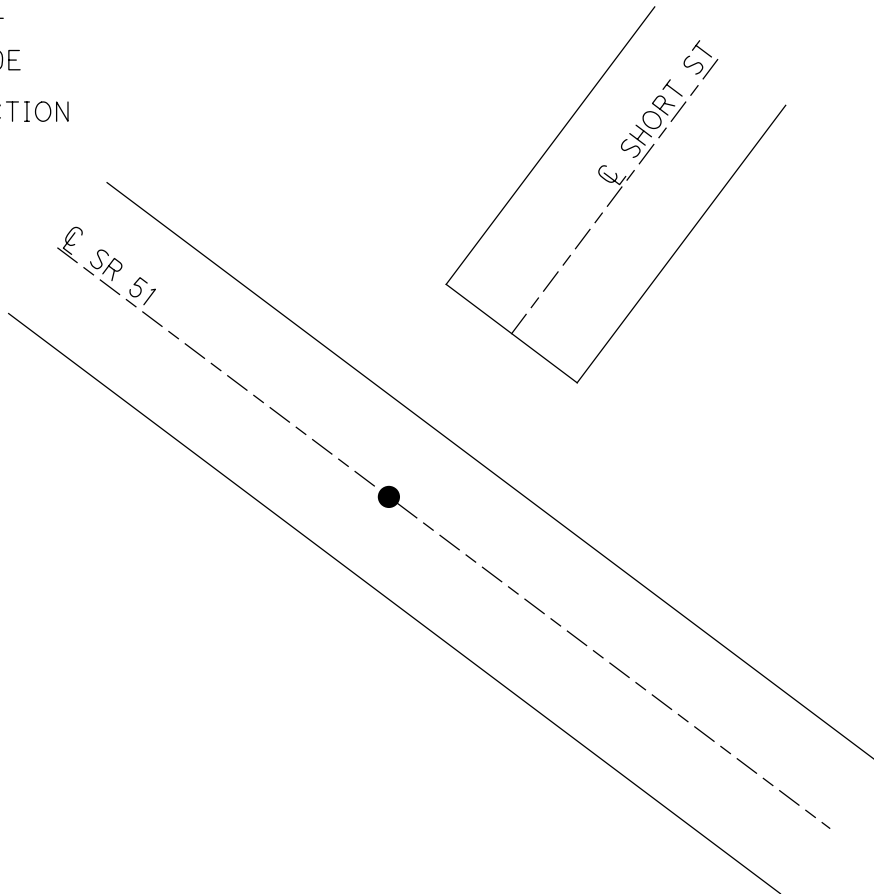

O.D.O.T. DISTRICT 2 SURVEY OFFICE

PERSONNEL

REFERENCE NO. 9

SHEET 9 OF 15

NOTES R. Cheney
M.C. R. Smebowe
R.C. J. Ripple
R. Geyman

DATE 11-6-91
WEATHER Cloudy
TEMP. 35°

ROUTE 51
COUNTY Wood
TOWNSHIP Lake
SECTION 34
T8 N R 12 E

TYPE MONUMENT _____
ON SURFACE - BELOW _____
LEFT - & PAV'T. - RIGHT _____
_____ TO _____ EDGE PAVEMENT
S.L.M. _____

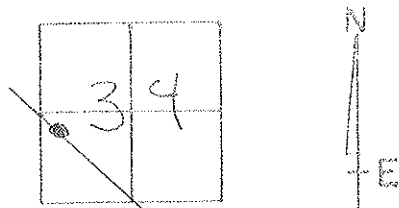

STREET CUT OFF AFTER
CONSTRUCTION ALL TIES
ARE GONE. NO PULL
WITH MOBILE DETECTOR.

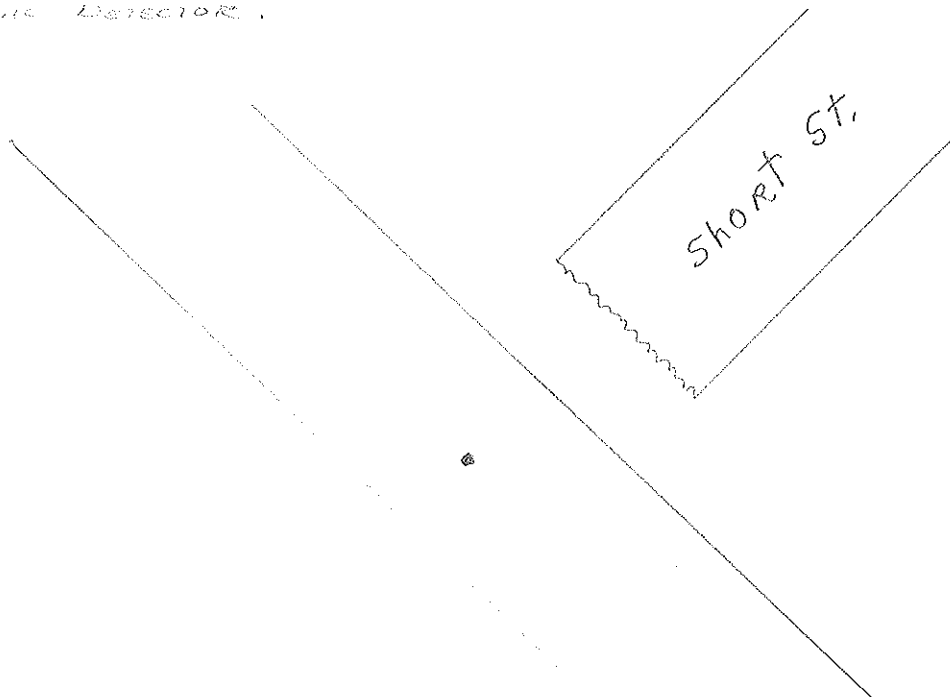

PERSONNEL	TITLE	PERSONNEL	TITLE	COUNTY	Wood	DATE	4-6-77
BURNSIDE				S. R.	51	WEATHER	Cloudy
SMITH				SEC.	Woodville Ro.	TEMP.	+33°
BOWERS							
MEAD							

DESCRIPTION	CONTROL POINTS	JOB NO.
	LEFT CENTER LINE RIGHT	

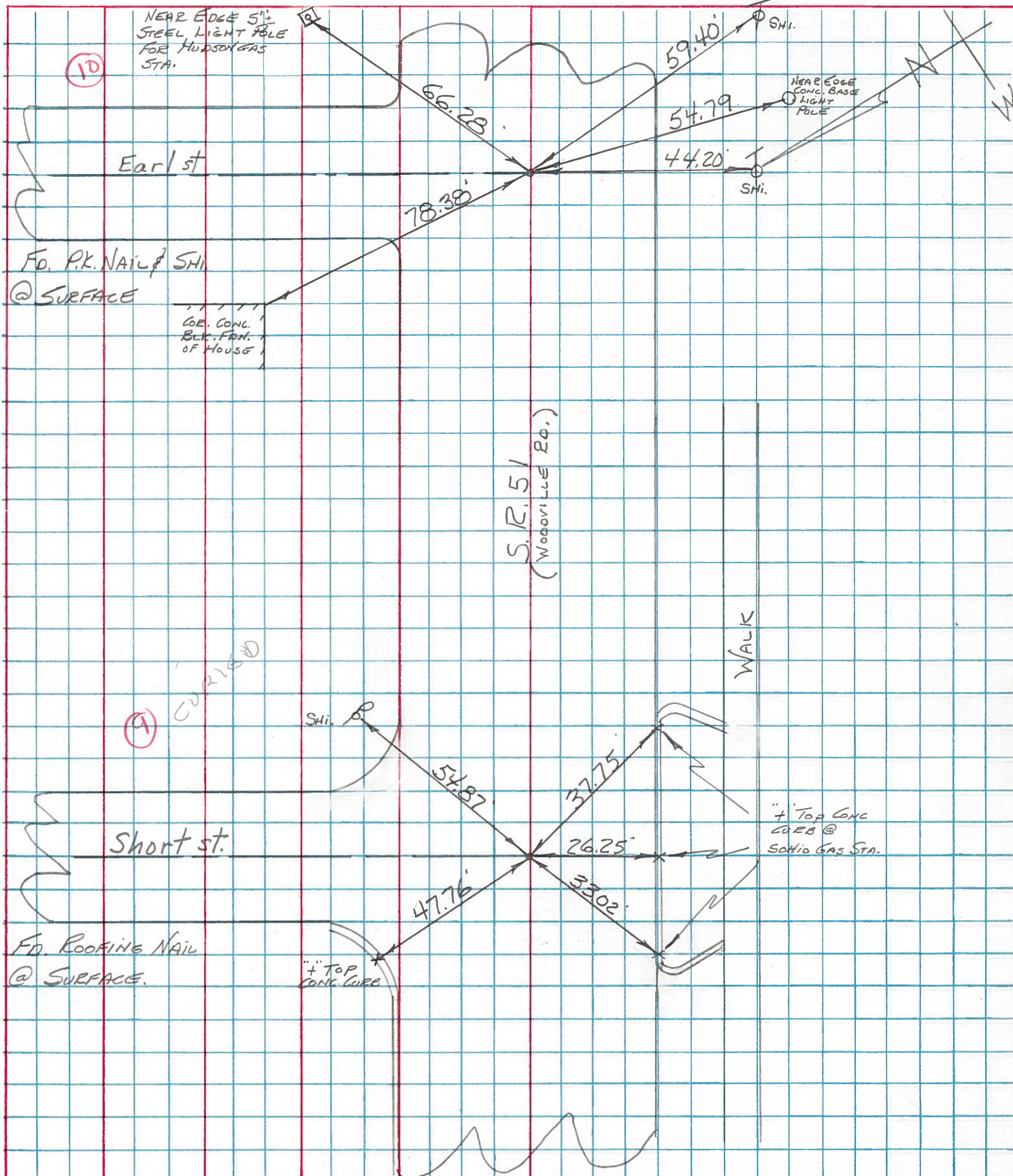

PERSONNEL TITLE PERSONNEL TITLE

COUNTY Wood

DATE 7-17-50

S. R. #120 51

WEATHER

SEC.

TEMP.

DESCRIPTION

LEFT

CENTER LINE

RIGHT

JOB NO.

X-sec. Wise St.
Lemoyne & Wales Rd.
Fd. pin.

893

(8)

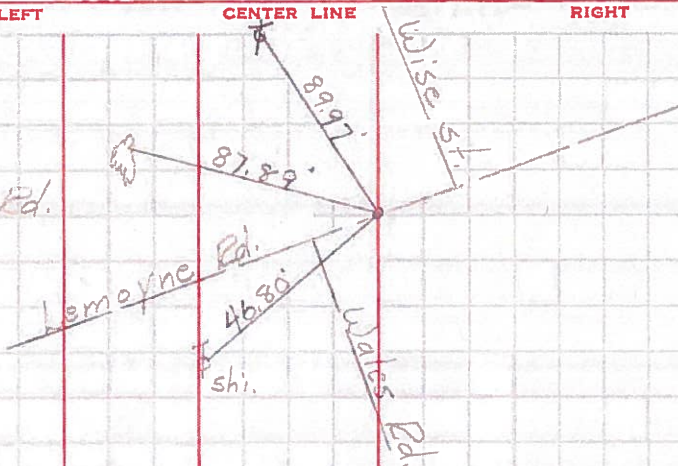

Sta. 56+76.42
& Short St.
Conc. nail.

894

(9)

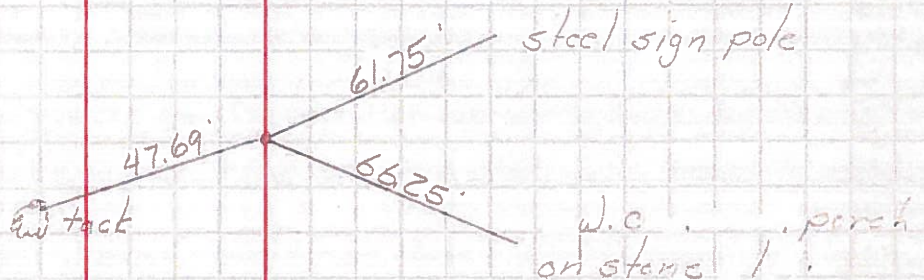

Sta. 59+26.07
& Carl St.
Conc. nail.

895

(10)

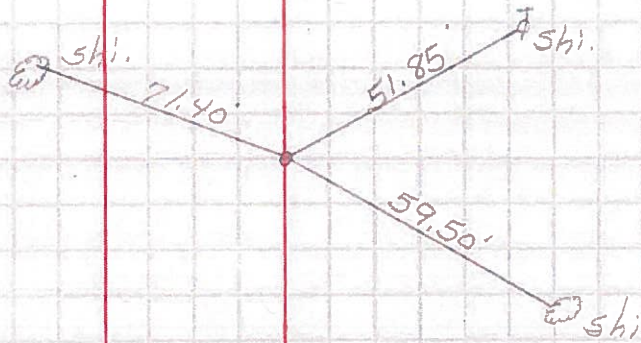

Sta. 61+75.95
& George St.
Conc. nail.

896

(11)

