

O.D.O.T. DISTRICT 2 SURVEY OFFICE (USE ONLY)

PERSONNEL _____ REFERENCE NO. 8 A SHEET 13 OF 13
 NOTES BURNSIDE DATE 4/26/77 ROUTE SR 51
 H.C. SMITH WEATHER CLEAR COUNTY WOOD
 R.C. BOWERS TEMP. 52° TOWNSHIP NORTHWOOD
MEAD SECTION 33
 T 8 N R 12 E

TYPE MONUMENT MONBOX W/IPIN
 ON SURFACE - ~~BELOW~~ ON
 LEFT - ☉ PAV'T - RIGHT ON
- TO - EDGE PAVEMENT
 S.L.M. 216+25
 Grid: Northing: - Easting: -

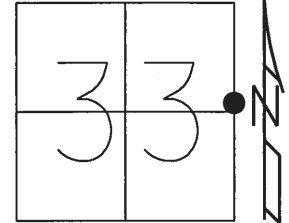

RECORD:
 FD MONBOX
 4/26/77, BURNSIDE

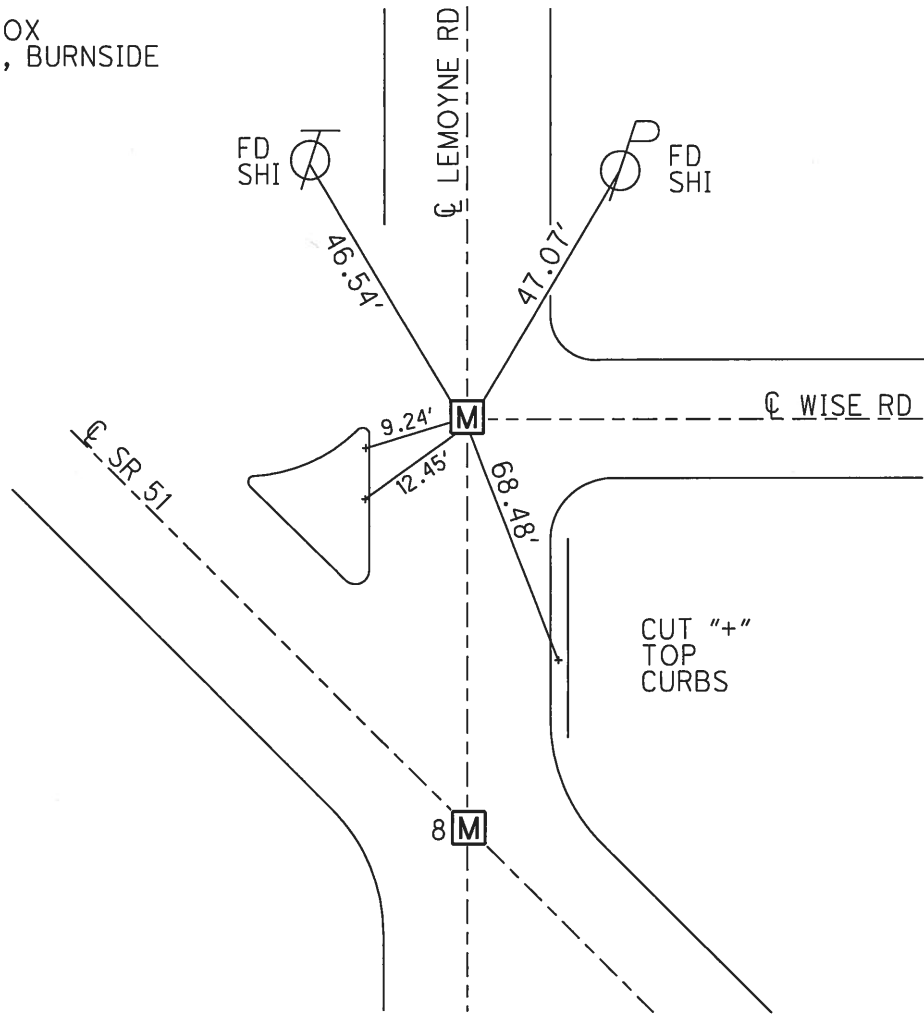

DIST. 8-8A= 103.95'

County WOOD S.R. 51

Township NORTHWOOD, 0-

Section 33

T&N, RIZE

Personnel BURNSIDE

SMITH

BOWERS

MEAD

Date 4-26-77

Weather CLEAR

Temp. 52°

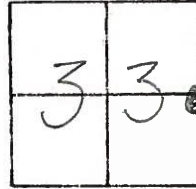

8, 8A
STA: 216 + 22.76

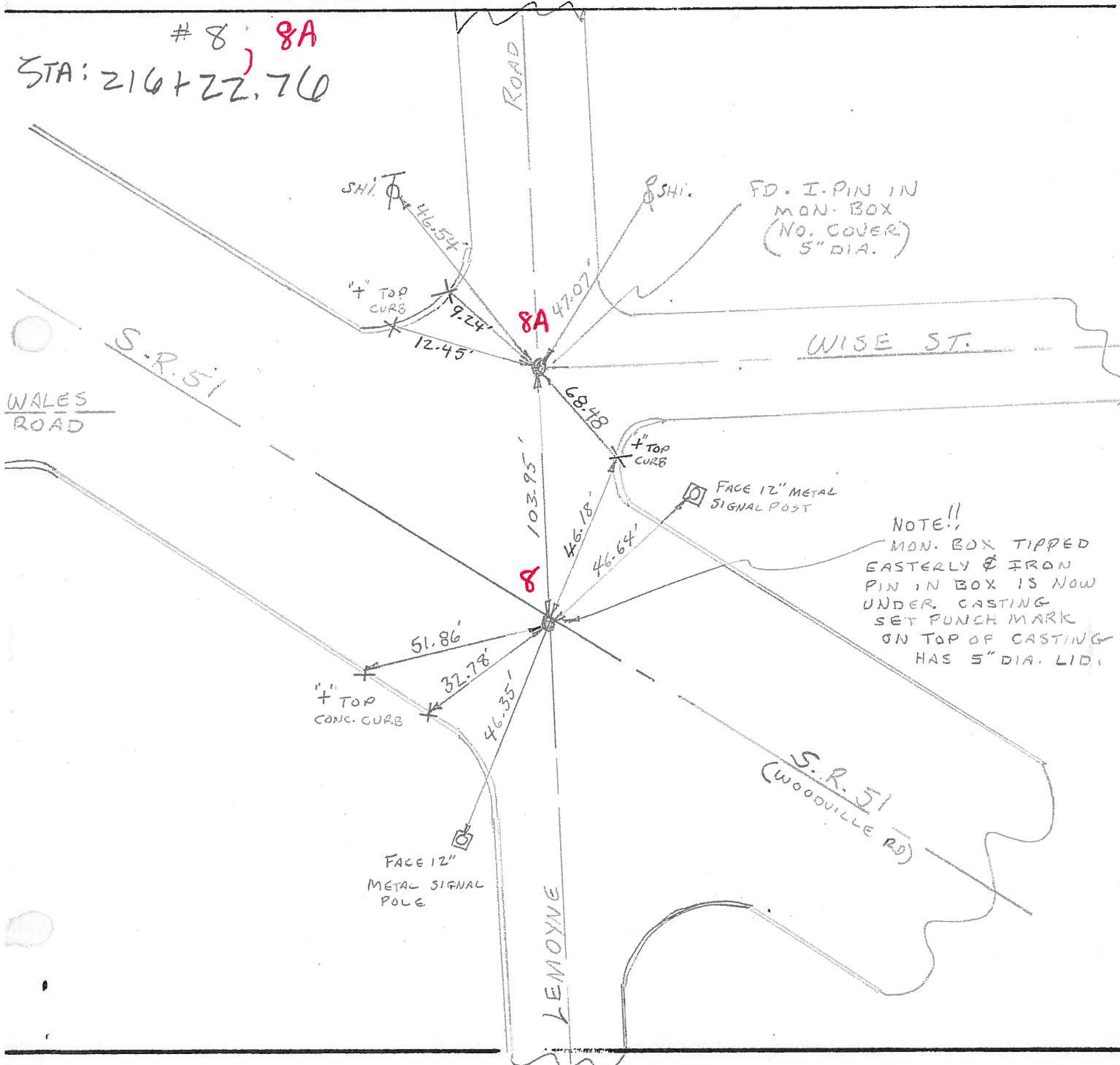

NOTE!!
MON. BOX TIPPED
EASTERLY & IRON
PIN IN BOX IS NOW
UNDER CASTING
SET PUNCH MARK
ON TOP OF CASTING
HAS 5" DIA. LID.

PERSONNEL TITLE PERSONNEL TITLE

COUNTY Wood

DATE

S. R. #120 51

WEATHER

SEC.

TEMP.

DESCRIPTION

LEFT

CENTER LINE

RIGHT

JOB NO.

Sta. 35+47.48

Harding Ave.

masonry
Tack.

S.W. cor. 1-S

Fr. Res. 205
Woodville

S.E. cor.

Cement block Garage

889

65.85'

69.48'

75.18'

phi shi.

Sta. 36+82.43

Bihl Ave.

#

890

95.40'

phi shi.

86.89'

52.27' phi

$\frac{37+57}{44}$

2" L Iron set in conc. post
meas. to L

Sta. 53+00.54

Wales Rd.

masonry tack.

#

891

95.17'

phi shi.

34.42' phi shi.

62.50'

phi shi.

Sta. 54+56.58

Lemoine Rd.

masonry tack

892

83.04'

phi

65.00'

phi shi.

98.45'

phi X-in conc. base Play
pole Olney school