

O.D.O.T. DISTRICT 2 SURVEY OFFICE (USE ONLY)

PERSONNEL _____ REFERENCE NO. 8 SHEET 12 OF 13

NOTES BURNSIDE DATE 4/26/77 ROUTE SR 51
 H.C. SMITH WEATHER CLEAR COUNTY WOOD
 R.C. BOWERS TEMP. 52° TOWNSHIP NORTHWOOD
MEAD SECTION 33
 T 8 N R 12 E

TYPE MONUMENT MONBOX
 ON SURFACE - ~~BELOW~~ ON
 LEFT - ☉ PAV'T - RIGHT ON
- TO - EDGE PAVEMENT
 S.L.M. 216+25

Grid: Northing: 708934.075 Easting: 1702131.424

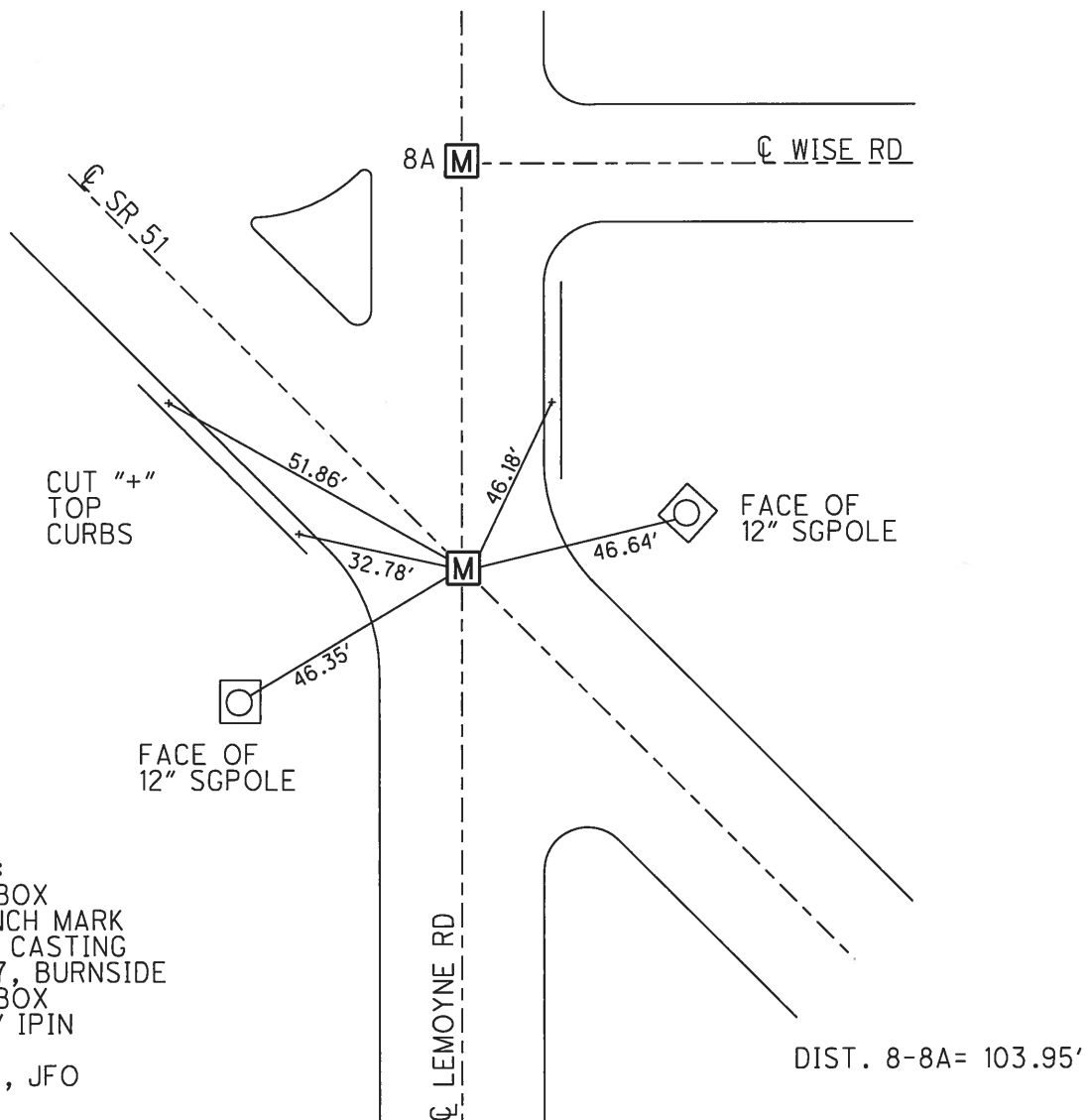
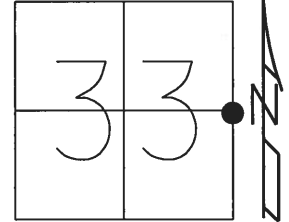

RECORD:
 FD MONBOX
 SET PUNCH MARK
 ON TOP CASTING
 4/26/77, BURNSIDE
 FD MONBOX
 W/ 3/4" IPIN
 REF8
 4/23/18, JFO

County WOOD S.R. 51

Township NORTHWOOD, 0-

Section 33

T&N, RIZE

Personnel BURNSIDE

SMITH

BOWERS

MEAD

Date 4-26-77

Weather CLEAR

Temp. 52°

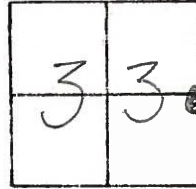

8, 8A
STA: 216 + 22.76

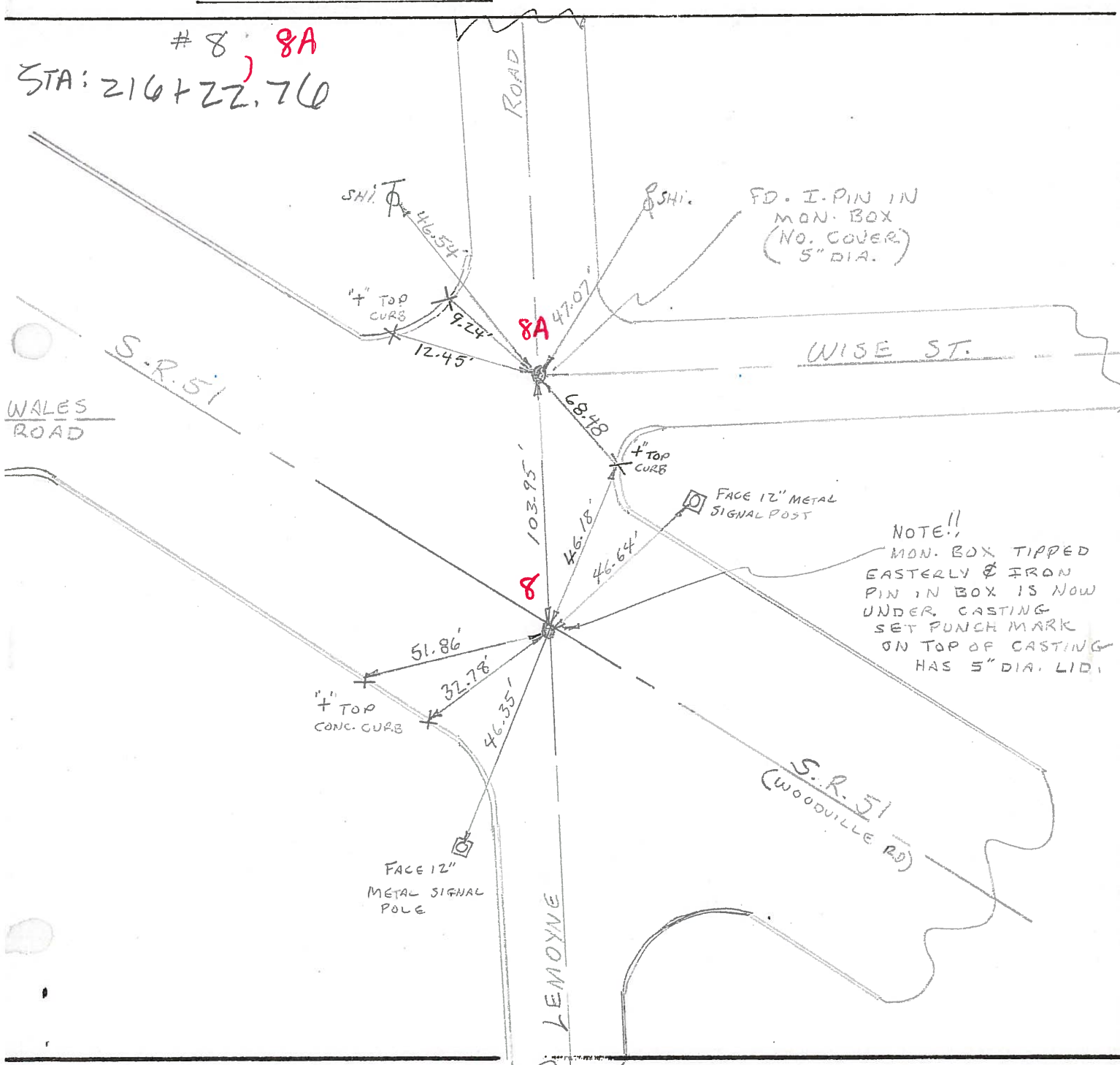

NOTE!!
MON. BOX TIPPED
EASTERLY & IRON
PIN IN BOX IS NOW
UNDER CASTING
SET PUNCH MARK
ON TOP OF CASTING
HAS 5" DIA. LID.

O.D.O.T. DISTRICT 2 SURVEY OFFICE

SHEET

OF

County WOOD S.R. 51

Date 4-26-77

Township NORTHWOOD, 0-

Weather CLEAR

Section 33

Temp. 52°

T&N, RIZE

Personnel BURNSIDE

SMITH

BOWERS

MEAD

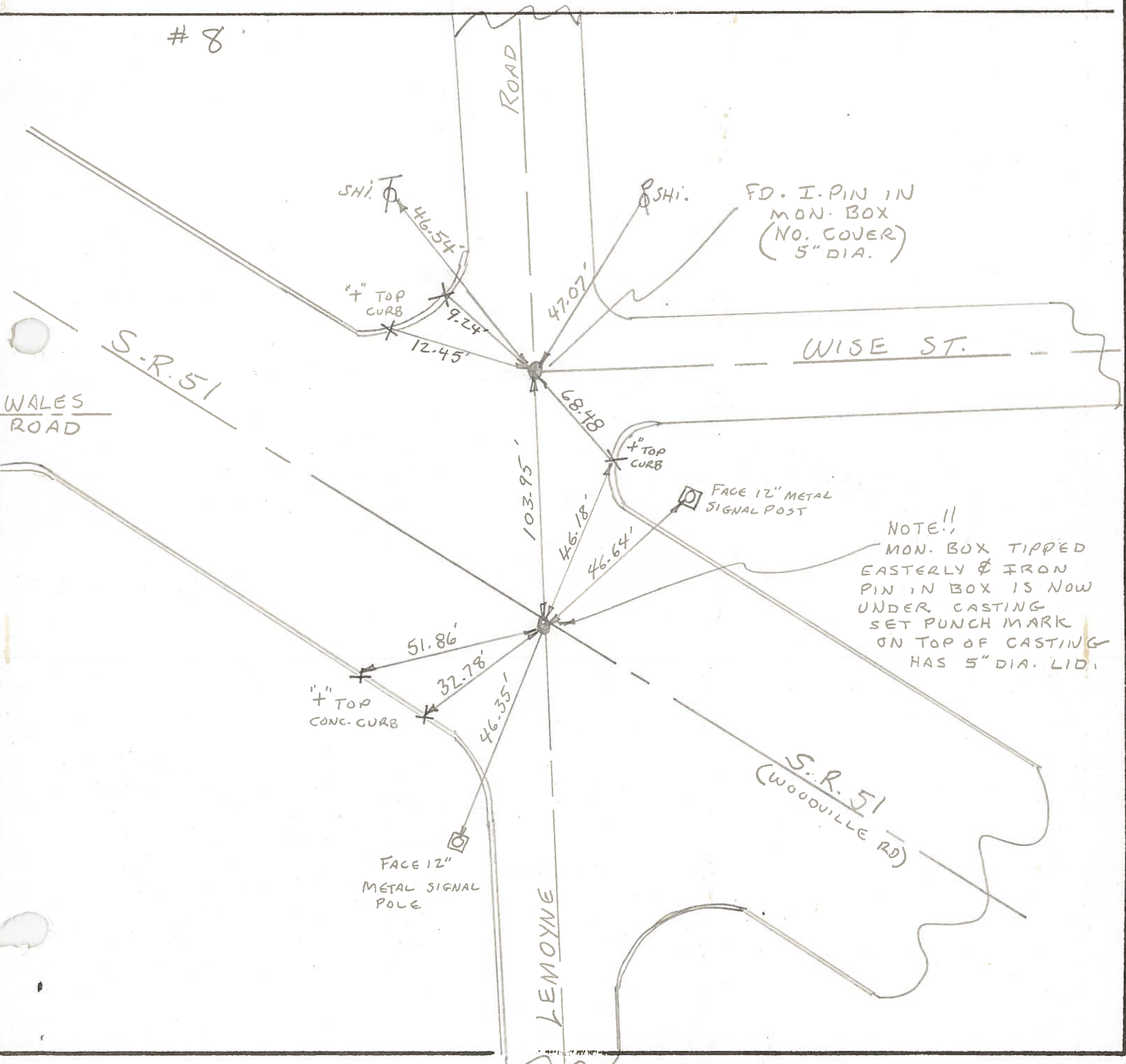
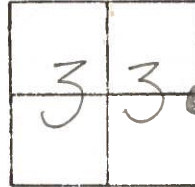

NOTE!!
 MON. BOX TIPPED
 EASTERLY & IRON
 PIN IN BOX IS NOW
 UNDER CASTING
 SET PUNCH MARK
 ON TOP OF CASTING
 HAS 5" DIA. LID.

PERSONNEL TITLE PERSONNEL TITLE

COUNTY Wood

DATE 7-17-50

S. R. #120 51

WEATHER

SEC.

TEMP.

DESCRIPTION

LEFT

CENTER LINE

RIGHT

JOB NO.

X-sec. Wise st.
Lemoyne & Wales
Fd. pin.

893

(8)

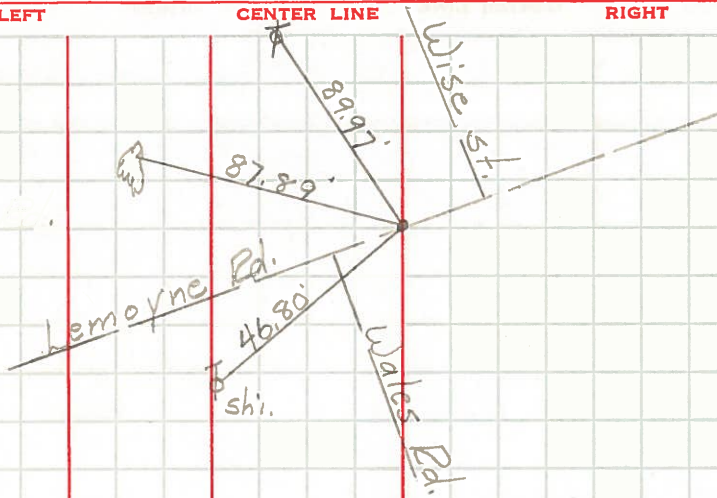

Sta. 56+76.42
& Short st.
Conc. nail.

894

(9)

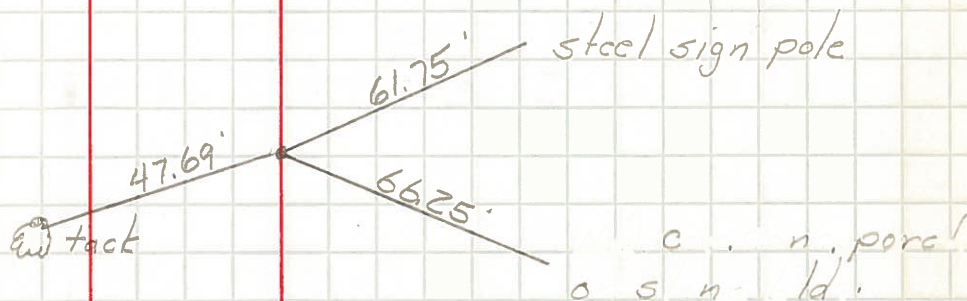

Sta. 59+26.07
& Carl st.
Conc. nail.

895

(10)

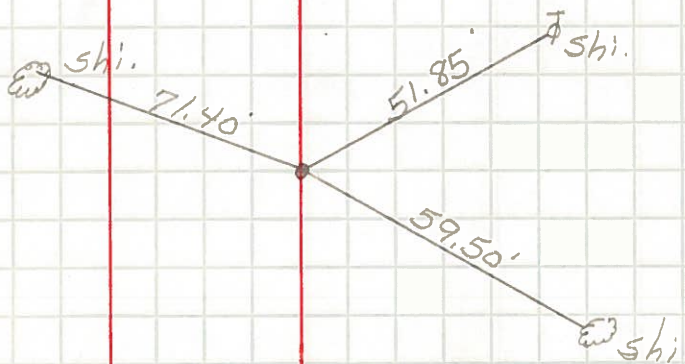

Sta. 61+75.95
& George st.
Conc. nail.

896

(11)

