

O.D.O.T. DISTRICT 2 SURVEY OFFICE (USE ONLY)

PERSONNEL _____ REFERENCE NO. 7 A SHEET 9 OF 13
 NOTES RHOADES DATE 4/23/18 ROUTE SR 51
 H.C. O'DONNELL WEATHER FAIR COUNTY WOOD
 R.C. RHOADES TEMP. 46° TOWNSHIP NORTHWOOD
 _____ SECTION 33
 _____ T 8 N R 12 E

TYPE MONUMENT MONBOX W/ 3/4" IPIN
 ON SURFACE - ~~BELOW~~ ON
 LEFT - ☉ PAV'T - RIGHT ON
- TO - EDGE PAVEMENT
 S.L.M. 233+84

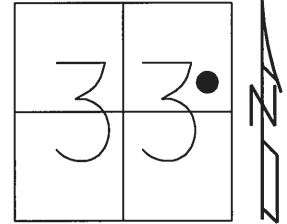

Grid: Northing: 710106.221 Easting: 1700820.413

RECORD:
 FD MONBOX
 W/ 3/4" IPIN
 REFA7
 4/23/18, JFO

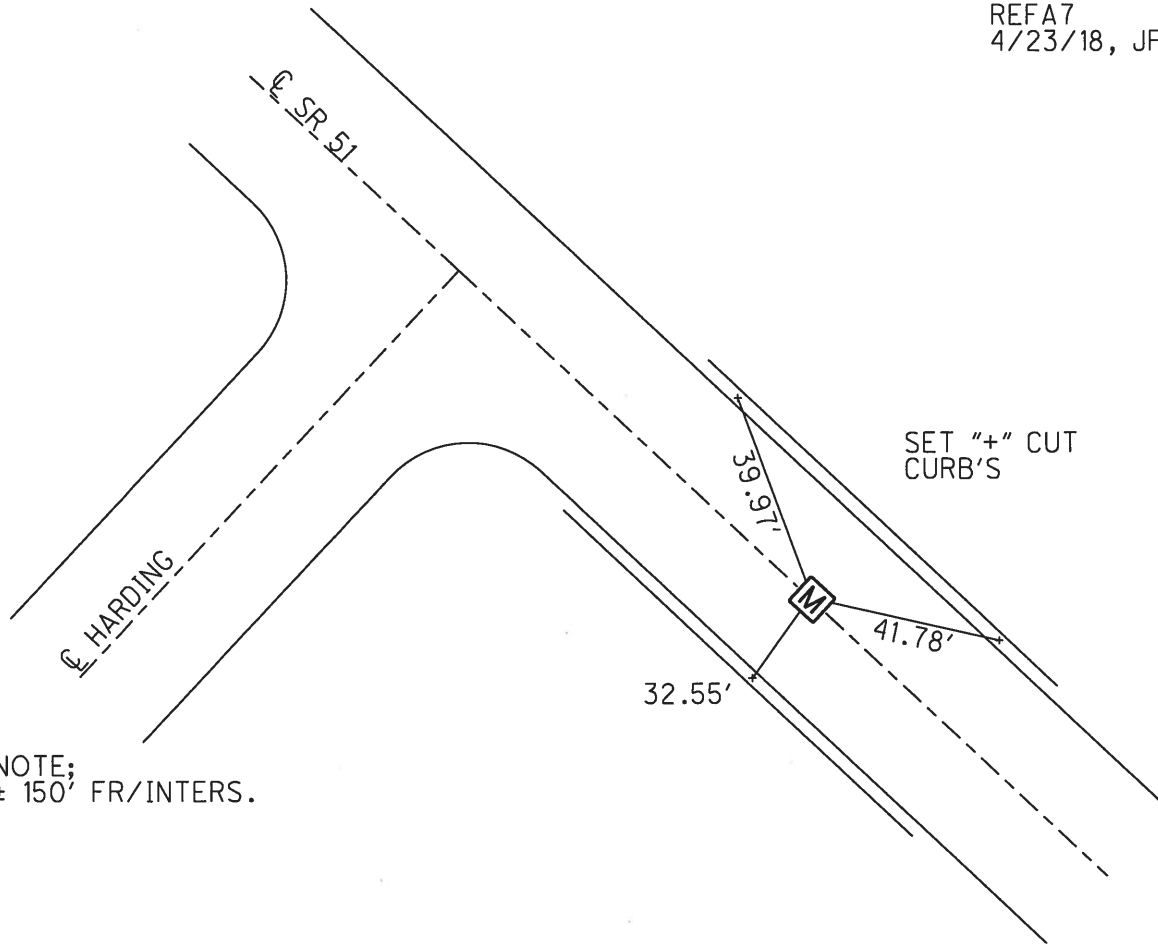

NOTE;
 ± 150' FR/INTERS.

PERSONNEL TITLE PERSONNEL TITLE

COUNTY Wood

DATE

S. R. #120 51

WEATHER

SEC.

TEMP.

DESCRIPTION

LEFT

CENTER LINE

RIGHT

JOB NO.

Sta. 35+47.48

Harding Ave.

masonry
Tack.

S.W. cor. 1-S

Fr. Res. 205
Woodville

65.85'

69.48'

75.18'

phi shi.

889

S.E. cor.

Cement block Garage

$\frac{37+57}{44}$

2" L Iron set in conc. post
meas. to L

86.89'

52.27' phi

Sta. 36+82.43

Bihl Ave.

#

890

95.40'

phi shi.

Sta. 53+00.54

Wales Rd.

masonry tack.

#

891

phi shi.

95.17'

34.42' phi shi.

62.50'

phi shi.

Sta. 54+56.58

Lemoine Rd.

masonry tack

892

phi 83.04

65.00'

phi shi.

98.45'

phi X-in conc. base Play
pole Olney school