

O.D.O.T. DISTRICT 2 SURVEY OFFICE (USE ONLY)

PERSONNEL \_\_\_\_\_ REFERENCE NO. 7 SHEET 8 OF 13

NOTES BARNHEISEL DATE 4/21/03 ROUTE SR 51  
 H.C. BARNHEISEL WEATHER CLOUDY COUNTY WOOD  
 R.C. RYALL TEMP. 55° TOWNSHIP NORTHWOOD  
BRUMBAUGH SECTION 33  
GLASS, CANTERBURY, HUSS T 8 N R 12 E

TYPE MONUMENT P.K./WASHER

ON SURFACE - ~~BELOW~~ ON \_\_\_\_\_

LEFT - ☉ PAV'T - RIGHT ON \_\_\_\_\_  
28" TO LT EDGE PAVEMENT

S.L.M. 239+08

Grid: Northing: - Easting: -

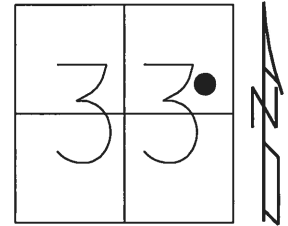

RECORD:  
 FD P.K./WASHER  
 4/21/03, MB  
 SET MAG/WASHER  
 5/5/04, MB

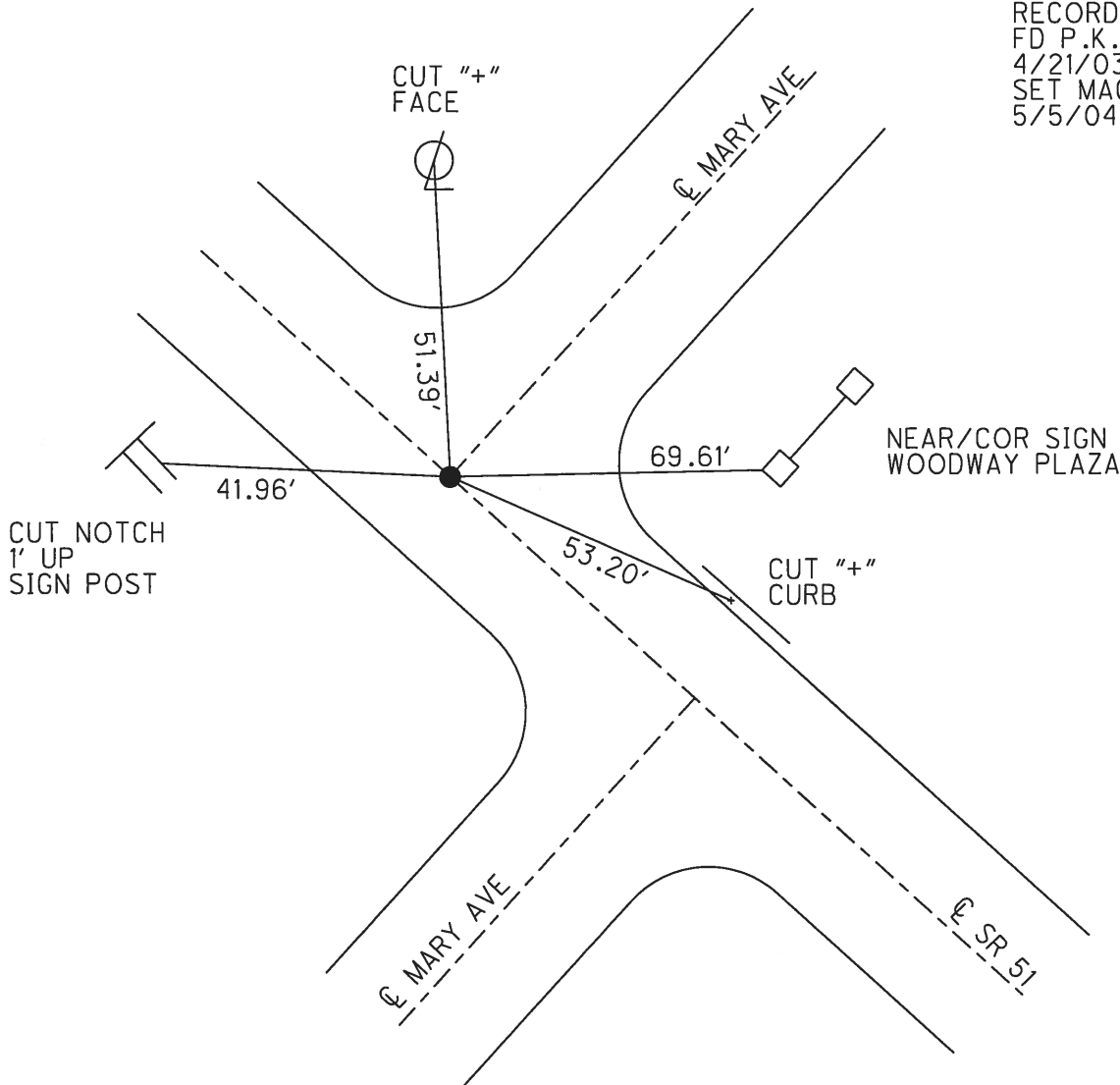

# O.D.O.T. DISTRICT 2 SURVEY OFFICE

PERSONNEL

REFERENCE NO. 7

SHEET 10 OF 15

NOTES BARNHISEL

H.C. BARNHISEL

R.C. RYALL

BRUMBAUGH

GLASS

DRAWN : CANTERBURY / HUSS

DATE 4-21-03

WEATHER CLOUDY

TEMP. +55°

ROUTE S.R. # 51

COUNTY Wood

TOWNSHIP \_\_\_\_\_

SECTION 33

T 8 N R 12 E

TYPE MONUMENT P.K. + WASHER

ON SURFACE - ~~BELOW~~ SURFACE

LEFT - ~~Q~~ PAV'T. - RIGHT ON Q

28' TO S. EDGE PAVEMENT

S.L.M. 239 + 08

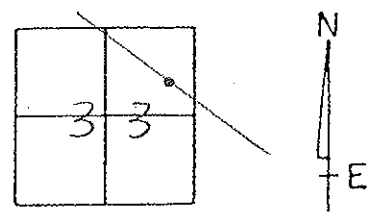

Set Mag / W  
5-6-04  
MB

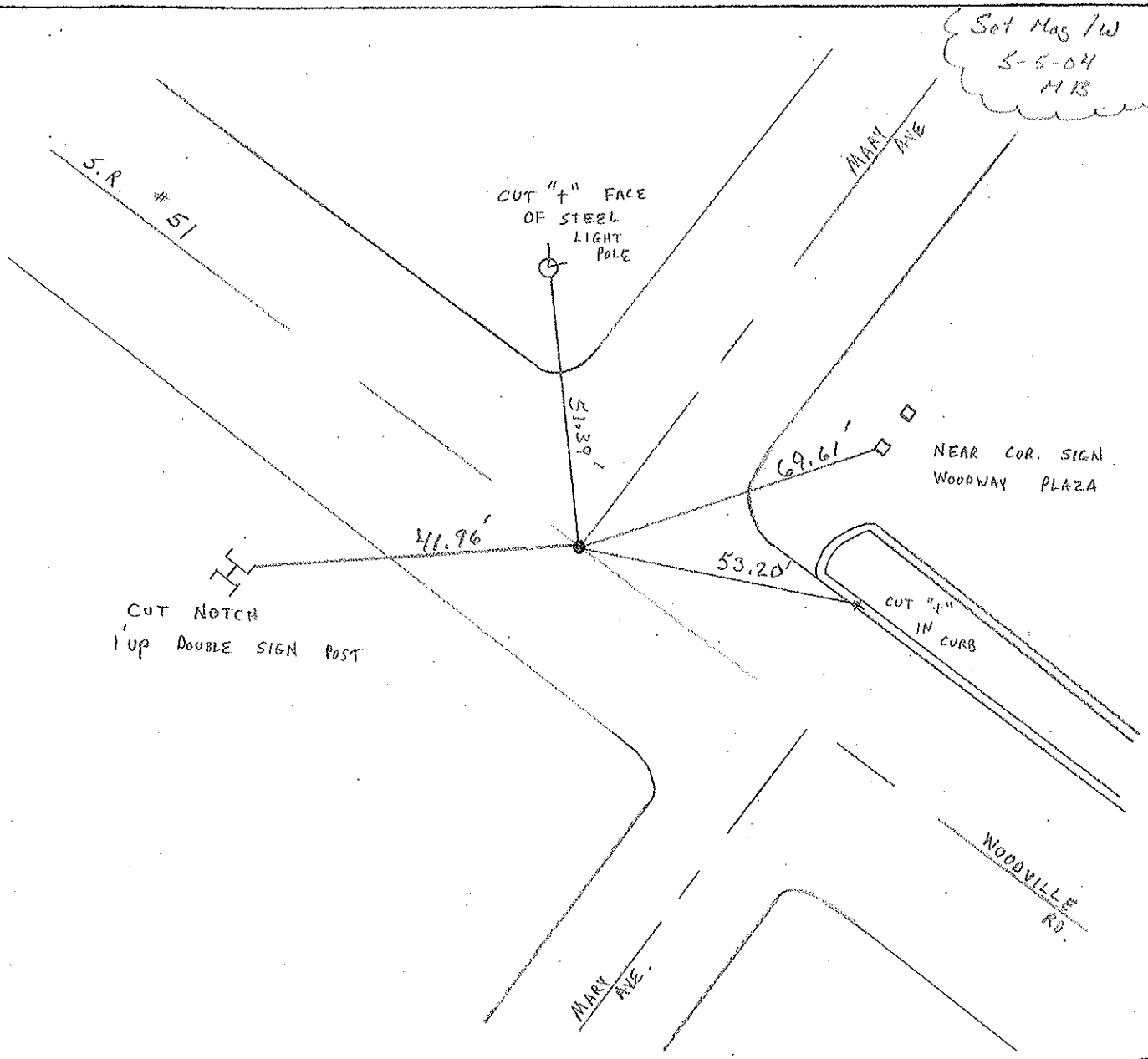

# O.D.O.T. DISTRICT 2 SURVEY OFFICE

PERSONNEL

REFERENCE NO. 7

SHEET 10 OF 15

NOTES R. Cheney

H.C. R. Barbour

R.C. J. Rippe

R. Guyman

DATE 11-6-91

WEATHER Cloudy

TEMP. 32°

ROUTE 51

COUNTY Wood

TOWNSHIP \_\_\_\_\_

SECTION 33

T8 N R 12 E

TYPE MONUMENT P.K. + Washer

~~ON SURFACE~~ - BELOW P.K.

~~LEFT - & PAV'T. - RIGHT~~ YES

28' TO LT. EDGE PAVEMENT

S.L.M. 239 + 08

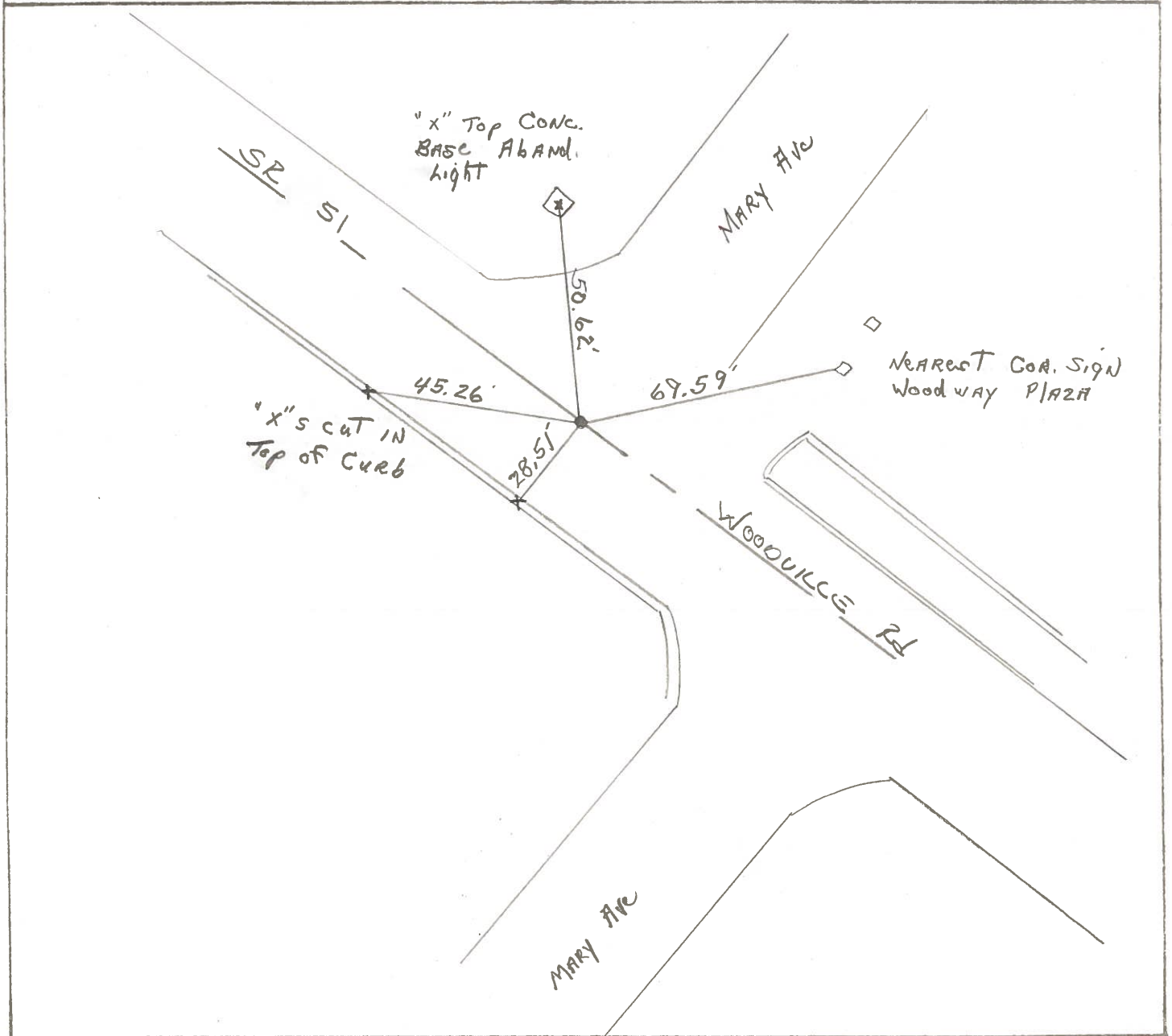
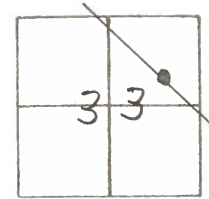

County WOOD S.R. 51

Township NORTHWOOD, O.

Section 33

T8N, R12E

Personnel BURNSIDE

SMITH

BOWERS

MEAD

Date 4-1-77

Weather CLOUDY

Temp. 42°

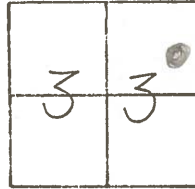

#7

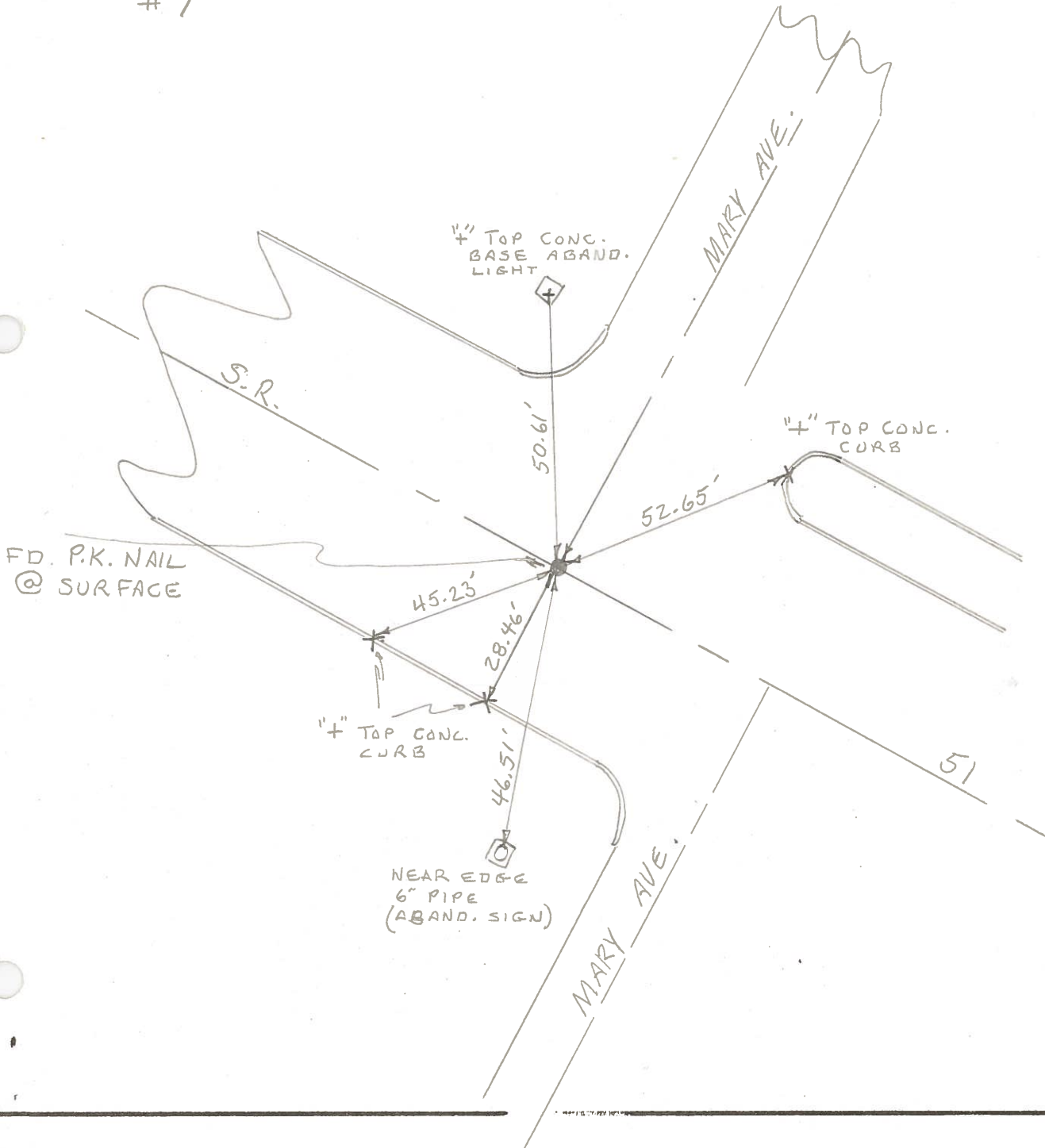

PERSONNEL TITLE PERSONNEL TITLE

COUNTY Wood DATE 8-2-61

S. R. #120 51 WEATHER

SEC. TEMP.

DESCRIPTION LEFT CENTER LINE RIGHT JOB NO.

Sta. 29+25.84  
Gardner Ave.  
masonry tack  
# 885

Not Fd.  
S.E. cor. 25  
frame Res.  
3211 Woodville

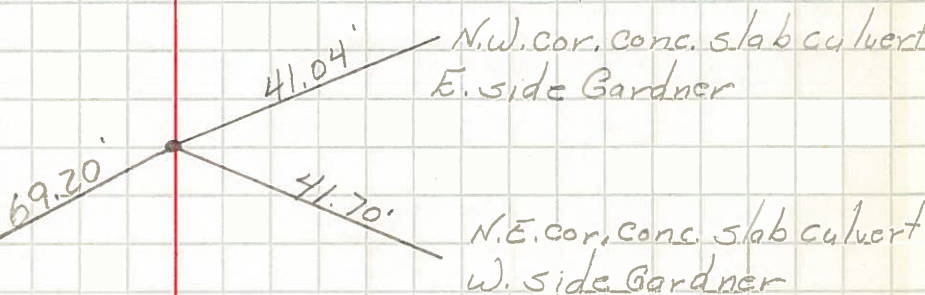

Sta. 31+75.93  
Mary Ave.  
masonry tack.  
# 886

Not Fd.  
S.E. cor.  
1-5 frame Res.

7

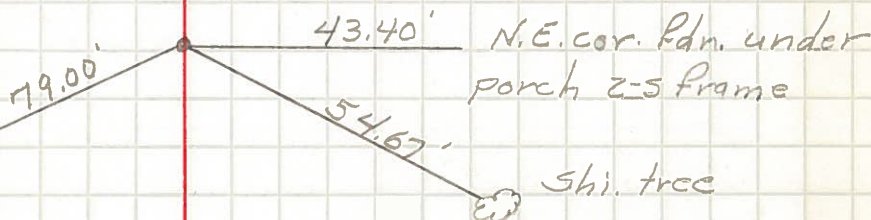

Sta. 32+37.65  
Mary Ave.  
Not Fd.  
# 887

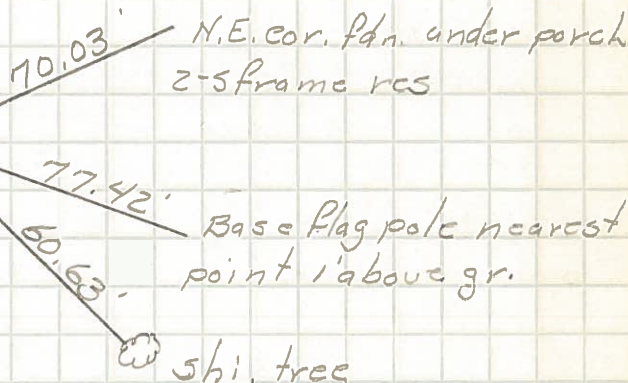

Sta. 34+26.31  
Pollo Ave.  
masonry tack  
Not Fd.  
# 888

S.W. Cor. Fdn.  
Frame bldg.  
S.W. Cor Fdn.  
Frame Bldg.

