

O.D.O.T. DISTRICT 2 SURVEY OFFICE (USE ONLY)

PERSONNEL _____ REFERENCE NO. 6 A SHEET 7 OF 13
NOTES BARNHEISEL DATE 4/21/03 ROUTE SR 51
H.C. BARNHEISEL WEATHER CLOUDY COUNTY WOOD
R.C. RYALL TEMP. 55° TOWNSHIP NORTHWOOD
BRUMBAUGH SECTION 33
GLASS, CANTERBURY, HUSS T 8 N R 12 E

TYPE MONUMENT P.K./WASHER
ON SURFACE - ~~BELOW~~ ON _____
LEFT - ☉ PAV'T - RIGHT ON _____
28' TO LT EDGE PAVEMENT
S.L.M. 244+08

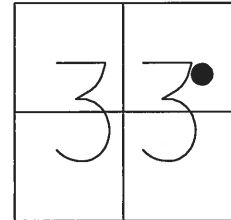

Grid: Northing: _____ Easting: _____

RECORD:
FD P.K./WASHER
4/21/03, MB
SET MAG/WASHER
5/5/04, MB

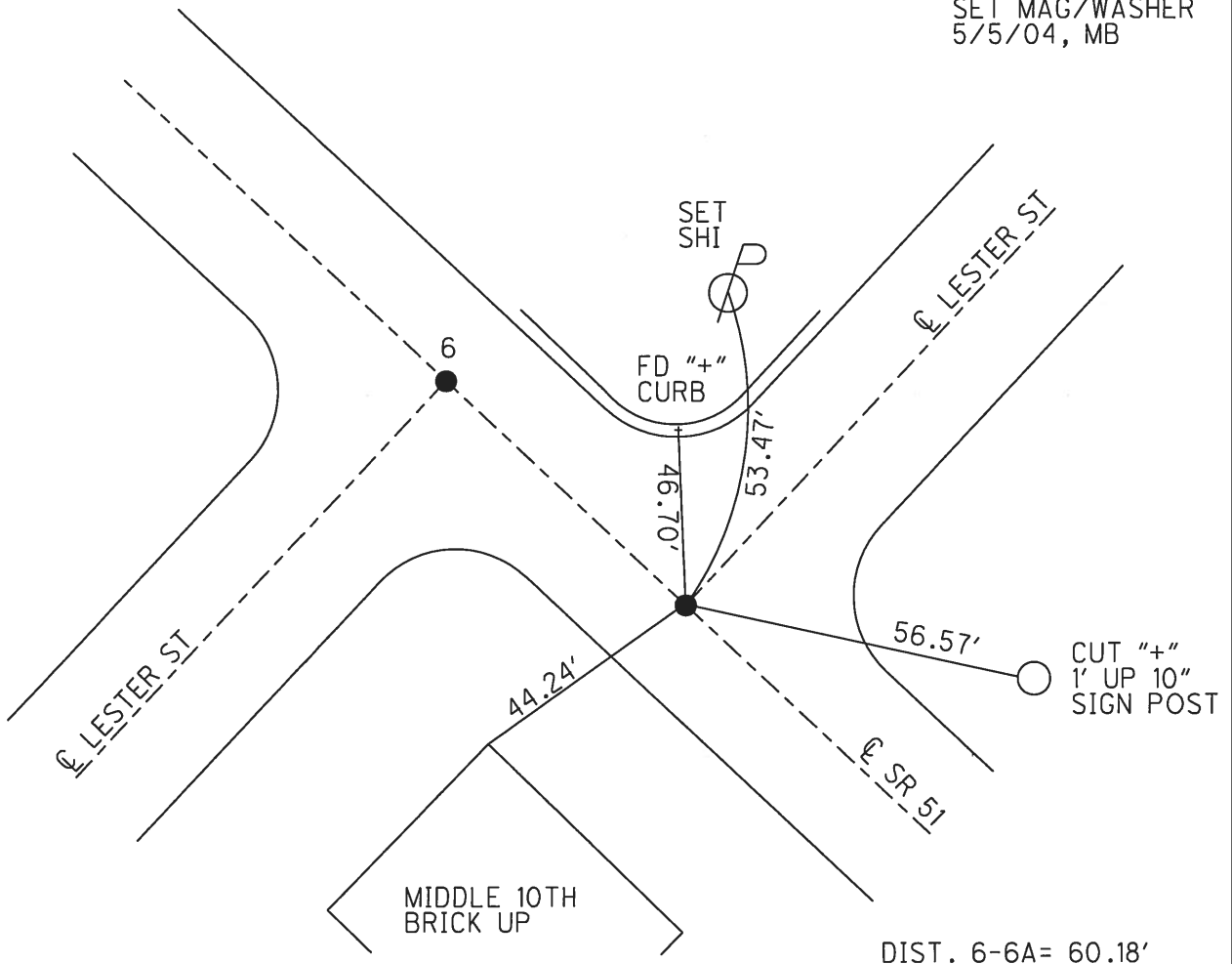

O.D.O.T. DISTRICT 2 SURVEY OFFICE

PERSONNEL

REFERENCE NO. 6

SHEET 11 OF 15

NOTES BARNHISEL

H.C. BARNHISEL

R.C. RYALL

BRUMBAUGH

GLASS

DRAWN CANTERBURY/HUSS

DATE 4-21-03

WEATHER CLOUDY

TEMP. +55°

ROUTE S.R. # 51

COUNTY WOOD

TOWNSHIP _____

SECTION 33

T 8 N R 12 E

TYPE MONUMENT P.R. + WASHERS

ON SURFACE - ~~BLIND~~ Surface

~~VERT~~ - E. PAV'T. - ~~RIGHT~~ ON E

28' TO S. EDGE PAVEMENT

S.L.M. 244 + 08 LESTER ST. N.

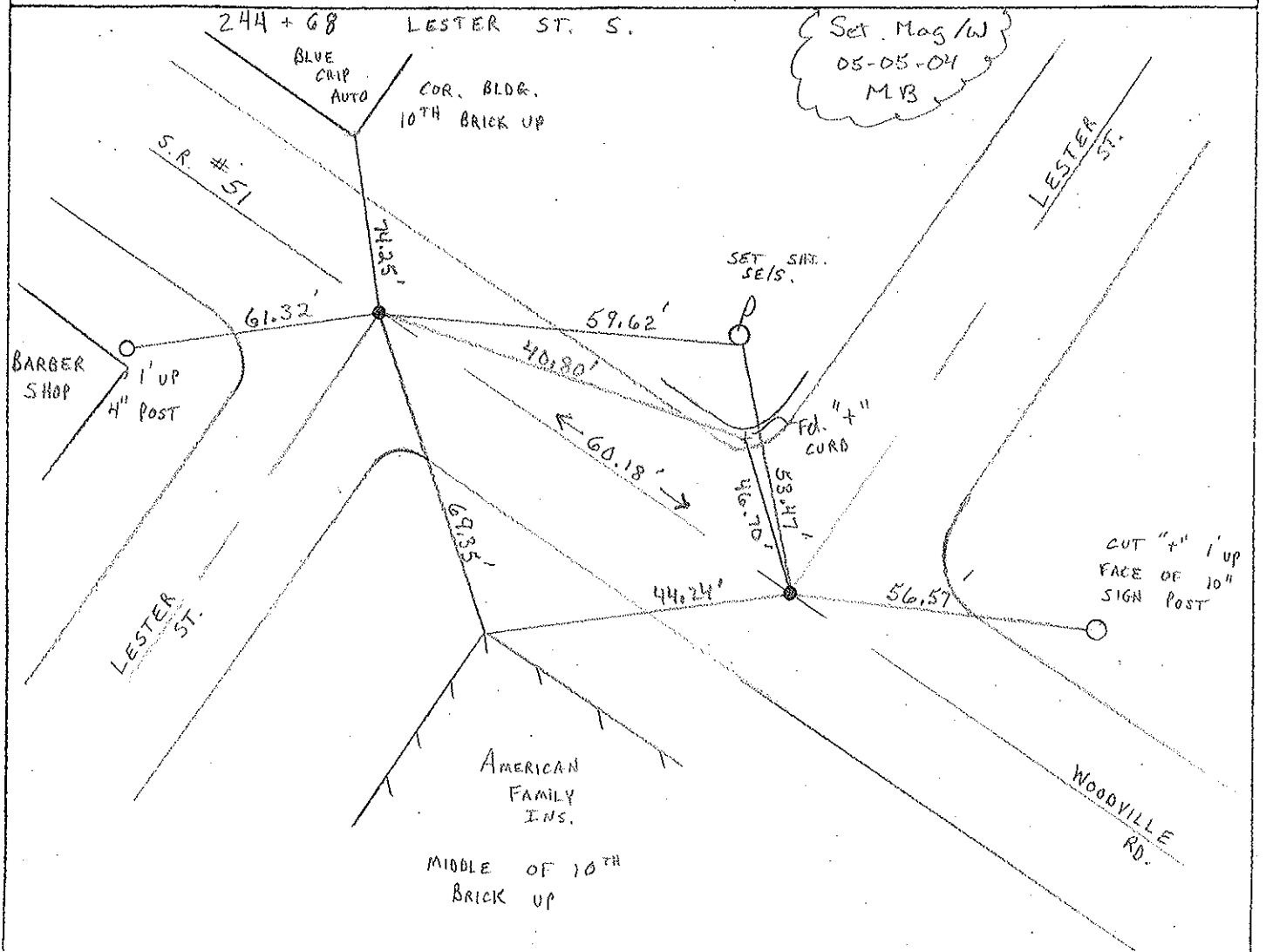
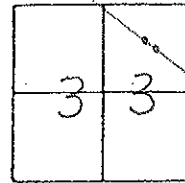

O.D.O.T. DISTRICT 2 SURVEY OFFICE

PERSONNEL

REFERENCE NO. 6

SHEET 11 OF 15

NOTES R. Chewey

H.C. R. BARBOUR

R.C. J. Ripple

R. Geyman

DATE 11-6-91

WEATHER Cloudy

TEMP. 32°

ROUTE 51

COUNTY Wood

TOWNSHIP _____

SECTION 33

T 8 N R 12 E

TYPE MONUMENT P.K. + Washer

~~ON SURFACE~~ - BELOW Small R.R. spike

~~LEFT - & PAV'T. - RIGHT~~ YES

28' TO S. EDGE PAVEMENT

S.L.M. 244+08 Lester ST N.F.

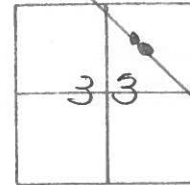

244 + 68 Lester ST S.W.

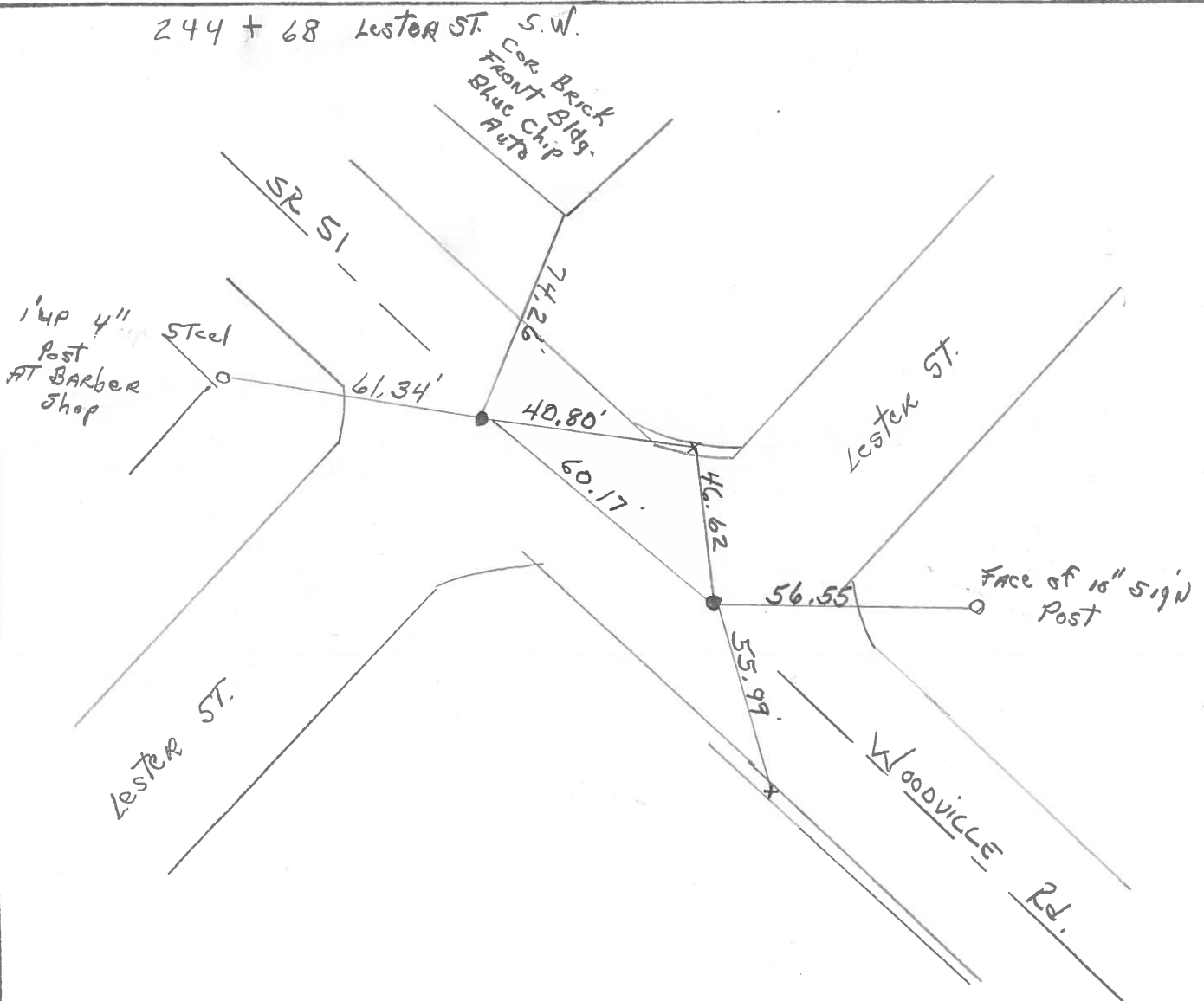

County WOOD S.R. 51

Date 4-1-77

Township NORTH WOOD, O.

Weather CLOUDY

Section 33

Temp. 42°

T&N, RIZE

Personnel BURNSIDE

SMITH

BOWERS

MEAD

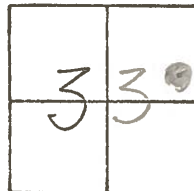

#6

