

O.D.O.T. DISTRICT 2 SURVEY OFFICE (USE ONLY)

PERSONNEL _____ REFERENCE NO. 6 SHEET 6 OF 13

NOTES BARNHISEL DATE 4/21/03 ROUTE SR 51
 H.C. BARNHISEL WEATHER CLOUDY COUNTY WOOD
 R.C. RYALL TEMP. 55° TOWNSHIP NORTHWOOD
BRUMBAUGH SECTION 33
GLASS, CANTERBURY, HUSS T 8 N R 12 E

TYPE MONUMENT P.K./WASHER
 ON SURFACE - ~~BELOW~~ ON _____
 LEFT - ☉ PAV'T - RIGHT ON _____
28' TO RT EDGE PAVEMENT
 S.L.M. 244+68
 Grid: Northing: _____ Easting: _____

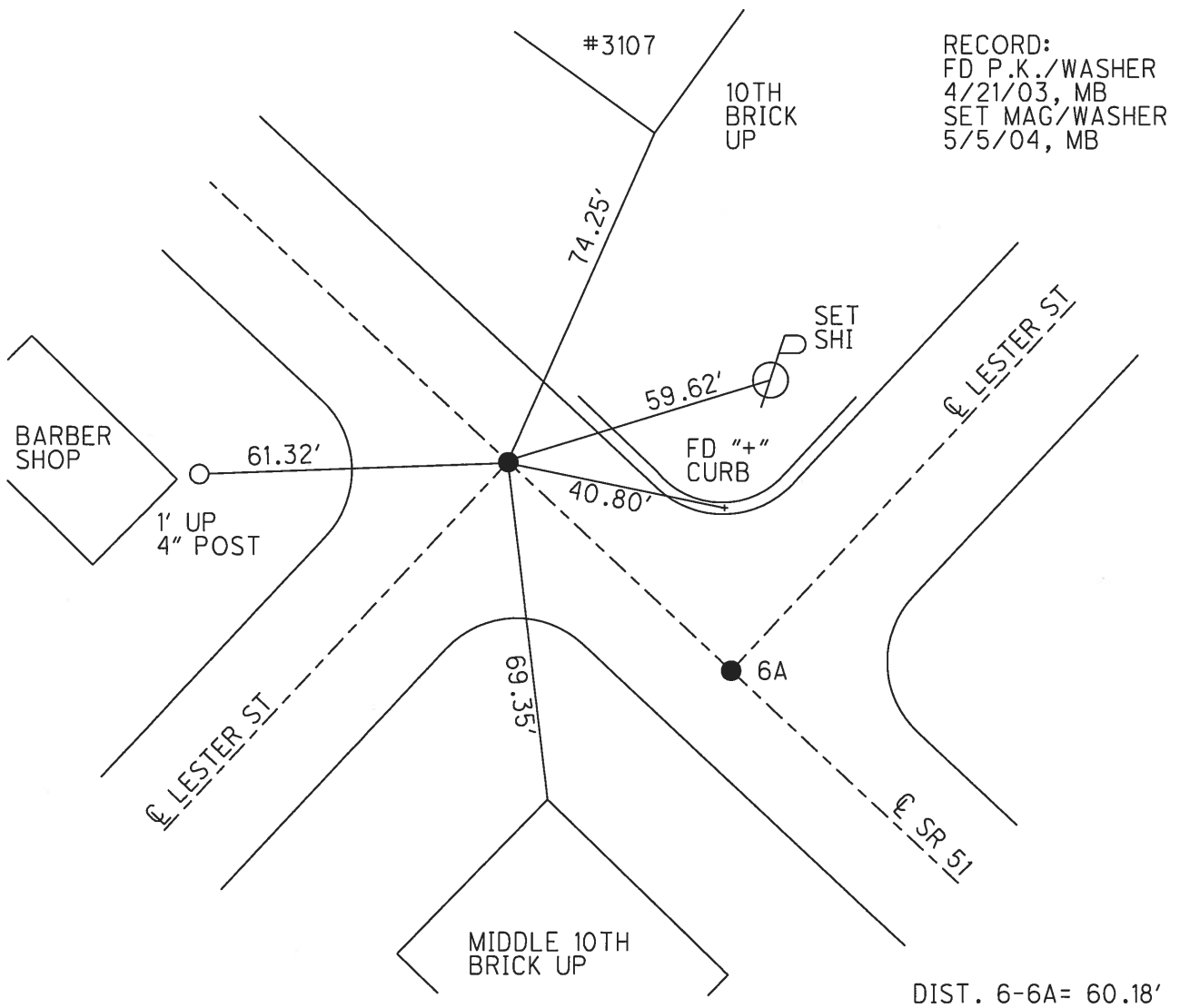
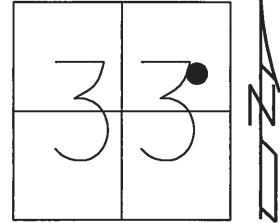

O.D.O.T. DISTRICT 2 SURVEY OFFICE

PERSONNEL

REFERENCE NO. 6

SHEET 11 OF 15

NOTES BARNHISEL

H.C. BARNHISEL

R.C. RYALL

BRUMBAUGH

GLASS

DRAWN : CANTERBURY/HUSS

DATE 4-21-03

WEATHER CLOUDY

TEMP. +55°

ROUTE S.R. # 51

COUNTY WOOD

TOWNSHIP _____

SECTION 33

T 8 N R 12 E

TYPE MONUMENT P.R. + WASHERS

ON SURFACE - ~~BLIND~~ Surface

~~VERT~~ - E. PAV'T. - RIGHT ON Q

28' TO S. EDGE PAVEMENT

S.L.M. 244 + 08 LESTER ST. N.

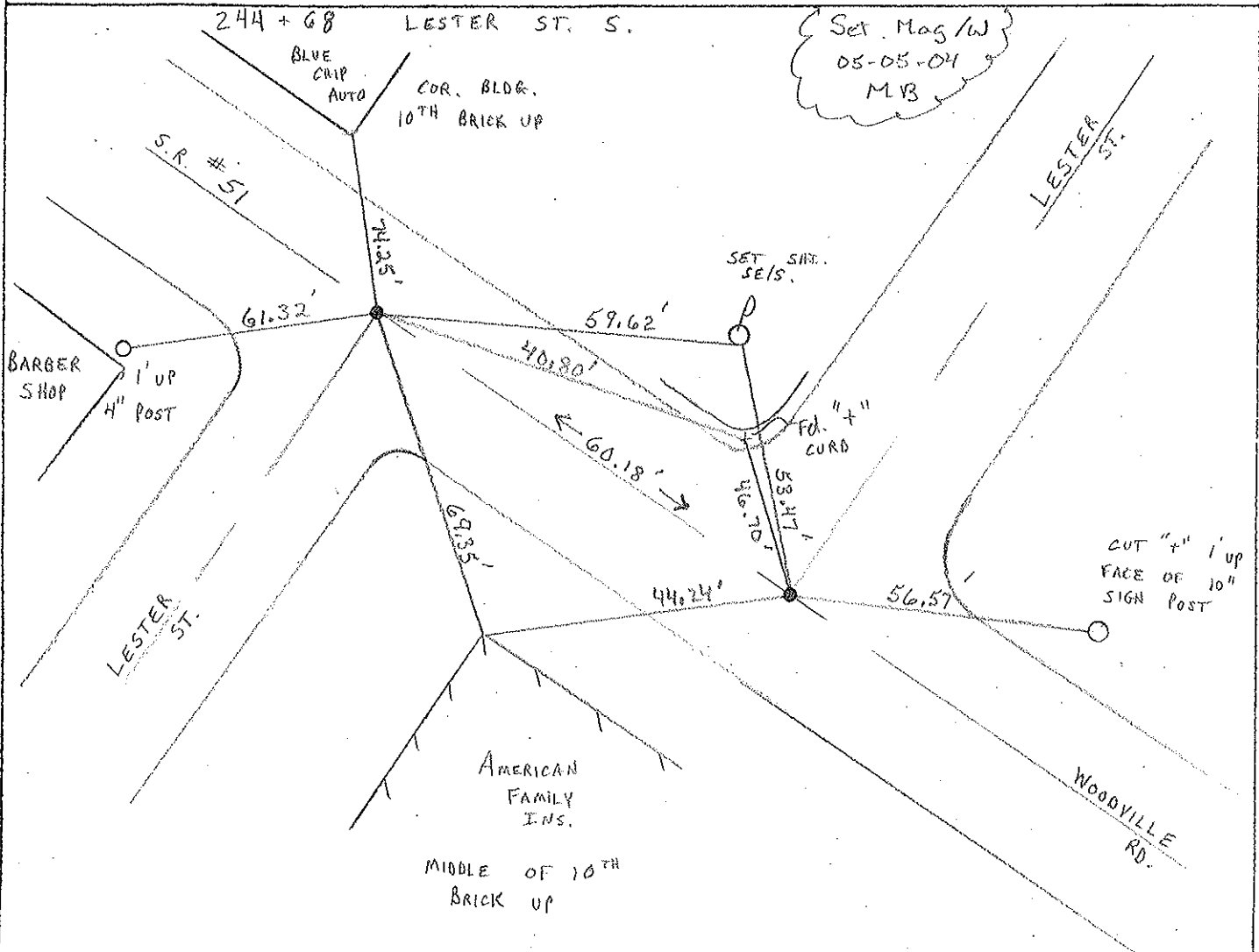
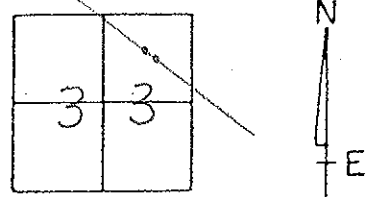

O.D.O.T. DISTRICT 2 SURVEY OFFICE

PERSONNEL

REFERENCE NO. 6

SHEET 11 OF 15

NOTES R. Chewey

H.C. R. BARBOUR

R.C. J. Ripple

R. Geyman

DATE 11-6-91

WEATHER Cloudy

TEMP. 32°

ROUTE 51

COUNTY Wood

TOWNSHIP _____

SECTION 33

T 8 N R 12 E

TYPE MONUMENT P.K. + Washer

~~ON SURFACE~~ - BELOW Small R.R. spike

~~LEFT - & PAV'T. - RIGHT~~ YES

28' TO S. EDGE PAVEMENT

S.L.M. 244+08 Lester ST N.F.

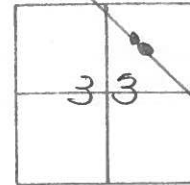

244 + 68 Lester ST S.W.

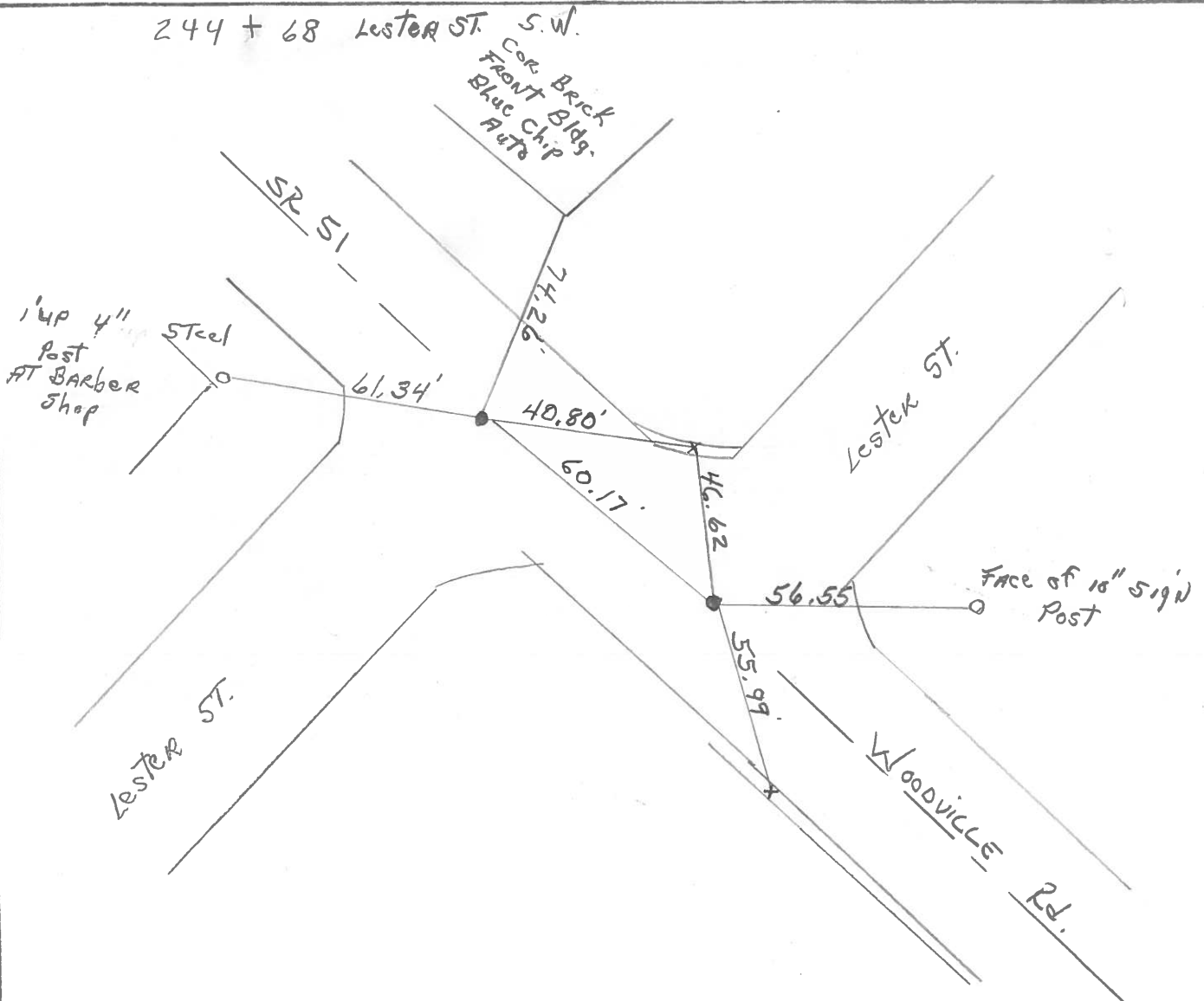

County WOOD S.R. 51

Date 4-1-77

Township NORTH WOOD, O.

Weather CLOUDY

Section 33

Temp. 42°

T&N, RIZE

Personnel BURNSIDE

SMITH

BOWERS

MEAD

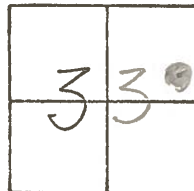

#6

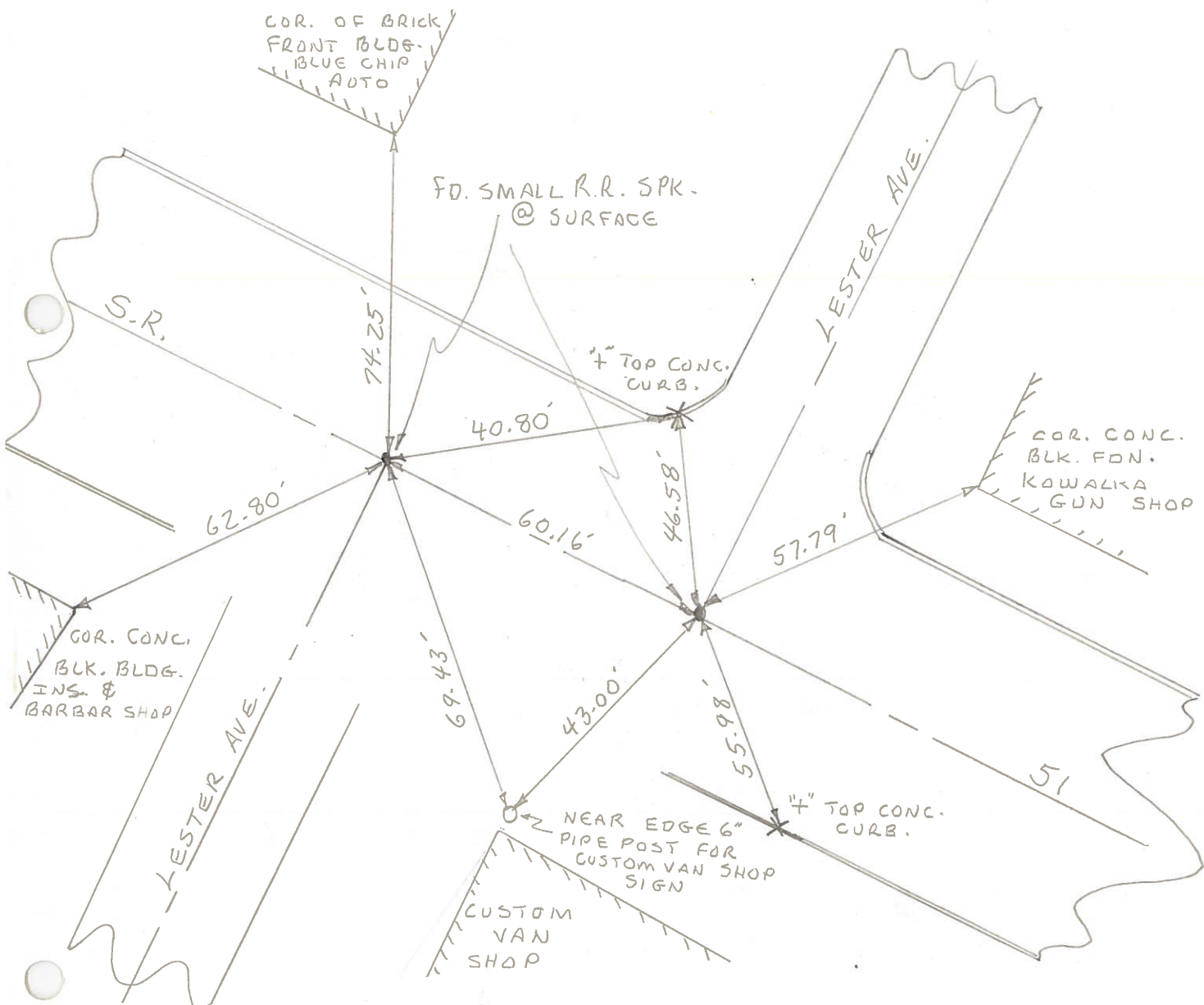

PERSONNEL TITLE PERSONNEL TITLE

COUNTY Wood

DATE 7-14-50

S. R. #120 51

9-5-61

WEATHER

SEC.

TEMP.

DESCRIPTION

LEFT

CENTER LINE

RIGHT

JOB NO.

Sta. 23+08.50
Royal Ave.
Masonry
Tack.

882

S.W. cor. brick porch pillar res. 3011 woodville

78.61'

84.46'

N.W. cor. frame Tavern

98.99'

Shi. cherry

99.07'

53.05'

N.E. cor. 1-5 frame Res. 3006 Woodville New Beauty shop.

47.00'

4" pipe (Royal banner)

72.36'

Sta. 24+25.65
Pittor Ave.
Masonry tack. Set P.R. spk.

883 (5)

N.W. cor. 2-5 frame Res. porch 3014 Woodville

N.E. cor. frame tavern

Sta. 26+15.25
Lester Ave.

884 (6)

12" Tree 51.85'

97.79'

69.90'

N.W. cor. cement block bldg. outboard motor sales.

62.78'

N.E. cor. cement block pillar (Lester market)

S.W. cor. 1-5 frame Res. 3111 Woodville

57.78'

57.53'

N.E. cor. cement block bldg. motor sales

81.48'

44.50'

N.W. cor. same bldg.

Sta. 26+75.41
Lester Ave.

884 (6)
Set P.R. spk.

S.W. cor. Cement block restaurant.

12" Tree