

O.D.O.T. DISTRICT 2 SURVEY OFFICE (USE ONLY)

PERSONNEL _____ REFERENCE NO. 5 SHEET 5 OF 13

NOTES BARNHISEL DATE 4/23/18 ROUTE SR 51
 H.C. BARNHISEL WEATHER FAIR COUNTY WOOD
 R.C. RYALL TEMP. 46° TOWNSHIP NORTHWOOD
BRUMBAUGH
GLASS, CANTERBURY, HUSS SECTION 33
T 8 N R 12 E

TYPE MONUMENT P.K./WASHER
 ON SURFACE - ~~BELOW~~ ON
 LEFT - ☉ PAV'T - RIGHT ON
28' TO LT EDGE PAVEMENT
 S.L.M. 246+58

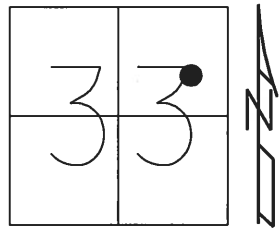

Grid: Northing: _____ Easting: _____

RECORD:
 FD P.K./WASHER
 4/21/03, MB
 SET MAG/WASHER
 5/5/04, MB

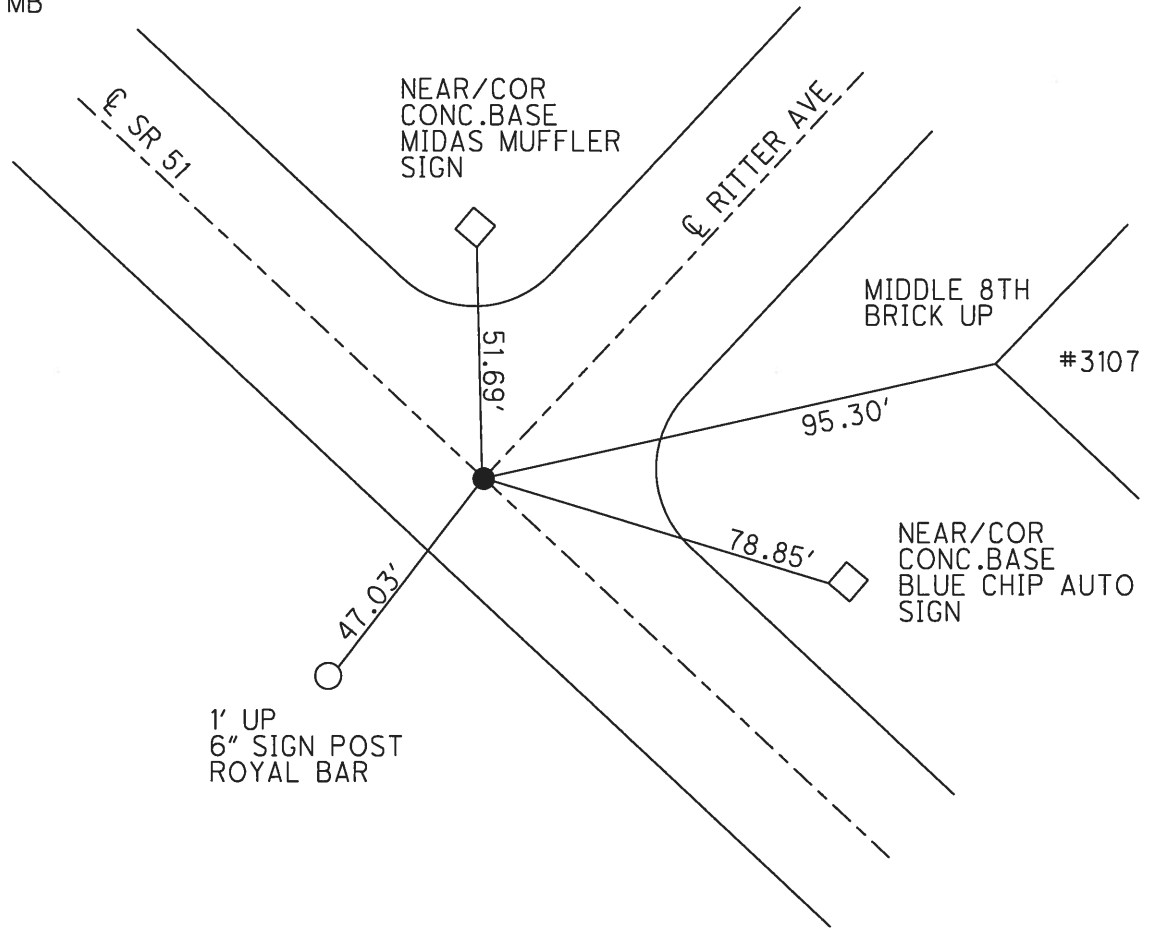

O.D.O.T. DISTRICT 2 SURVEY OFFICE

PERSONNEL _____ REFERENCE NO. 5 SHEET 12 OF 15

NOTES BARNHISEL DATE 4-21-03 ROUTE S.R. # 51
 H.C. BARNHISEL WEATHER CLOUDY COUNTY Wood
 R.C. RYALL TEMP. +55° TOWNSHIP _____
BRUMBAUGH SECTION 33
G.LASS T. 8 N. R. 12 E.
 DRAWN : CANTERBURY / HUSS

TYPE MONUMENT P.R. + WASHER
 ON SURFACE - BELOW SURFACE _____
 LEFT - PAV'T. - RIGHT ON E _____
28' TO RT EDGE PAVEMENT
 S.L.M. 246 + 58

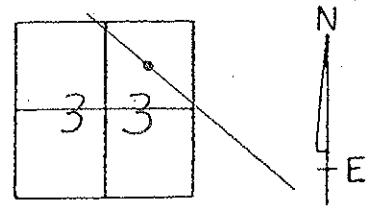

Set: Mag/W
05/05/04
M.B.

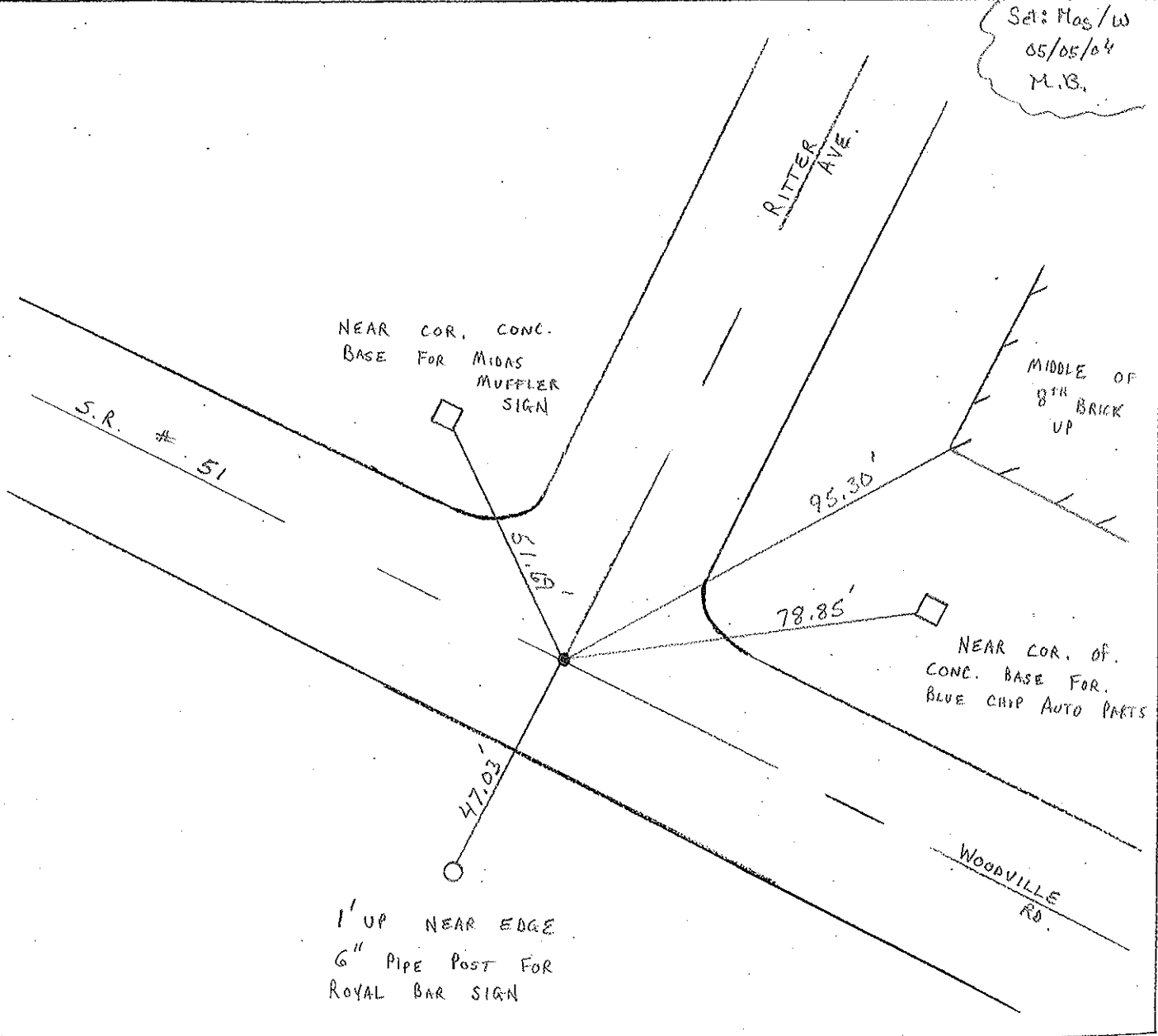

O.D.O.T. DISTRICT 2 SURVEY OFFICE

PERSONNEL

REFERENCE NO. 5

SHEET 12 OF 15

NOTES R. Cheney

H.C. R. BARBOUR

R.C. J. Rippe

R. Geyman

DATE 11-6-91

WEATHER Cloudy

TEMP. 32

ROUTE RT. 51

COUNTY Wood

TOWNSHIP _____

SECTION 33

T. 8 N R. 12 E

TYPE MONUMENT P.K. + Washer
~~ON SURFACE~~ - BELOW Small R.R. spike

~~LEFT~~ - & PAV'T. - ~~RIGHT~~ yes

TO _____ EDGE PAVEMENT

S.L.M. 246 + 58

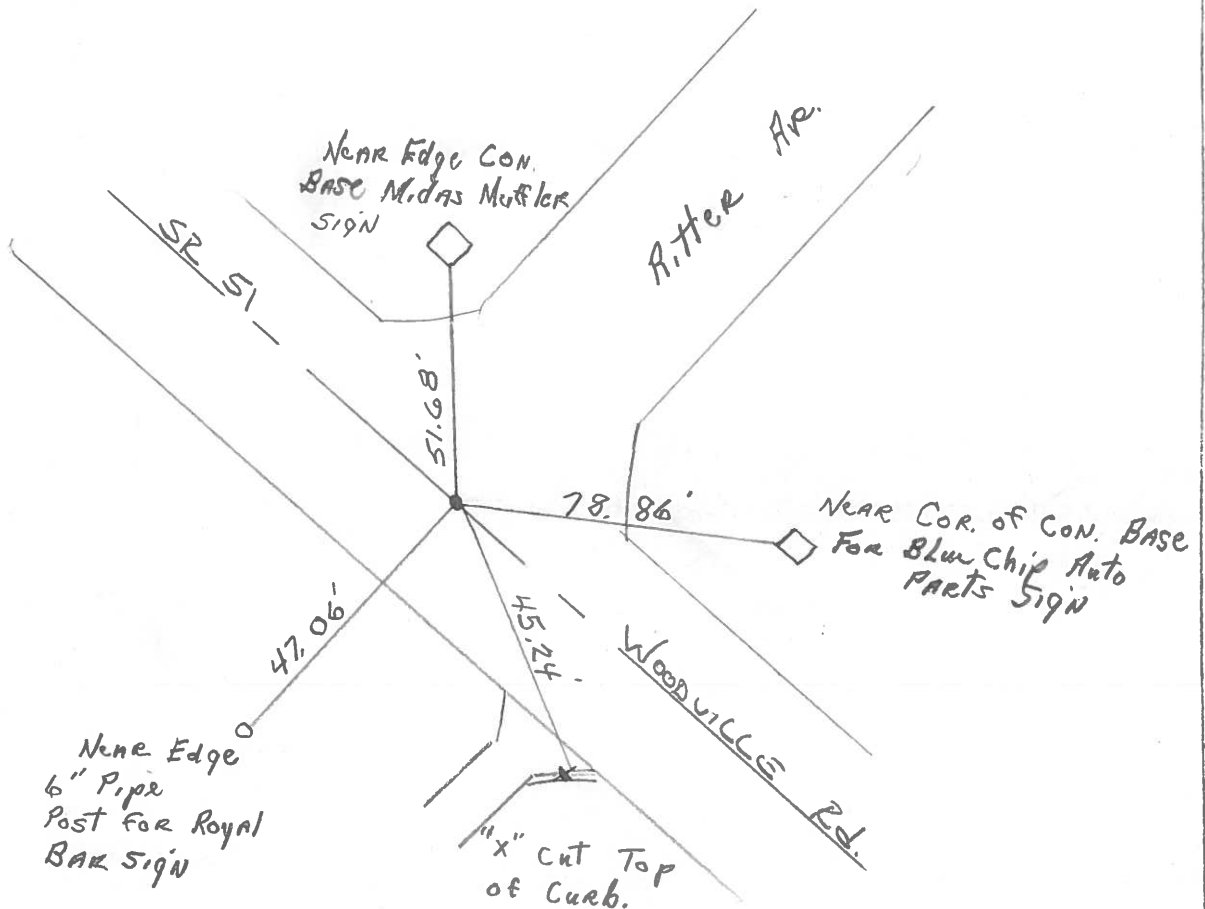
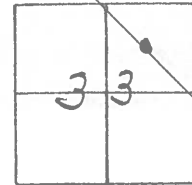

County WOOD S.R. 51

Date 4-1-77

Township NORTHWOOD, O.

Weather CLOUDY

Section 33

Temp. 40°

T8N, R12E

Personnel BURNSIDE

SMITH

BOWERS

MEAD

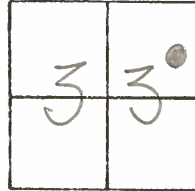

#5

FD. SMALL R.R.
SPK. @ SURFACE

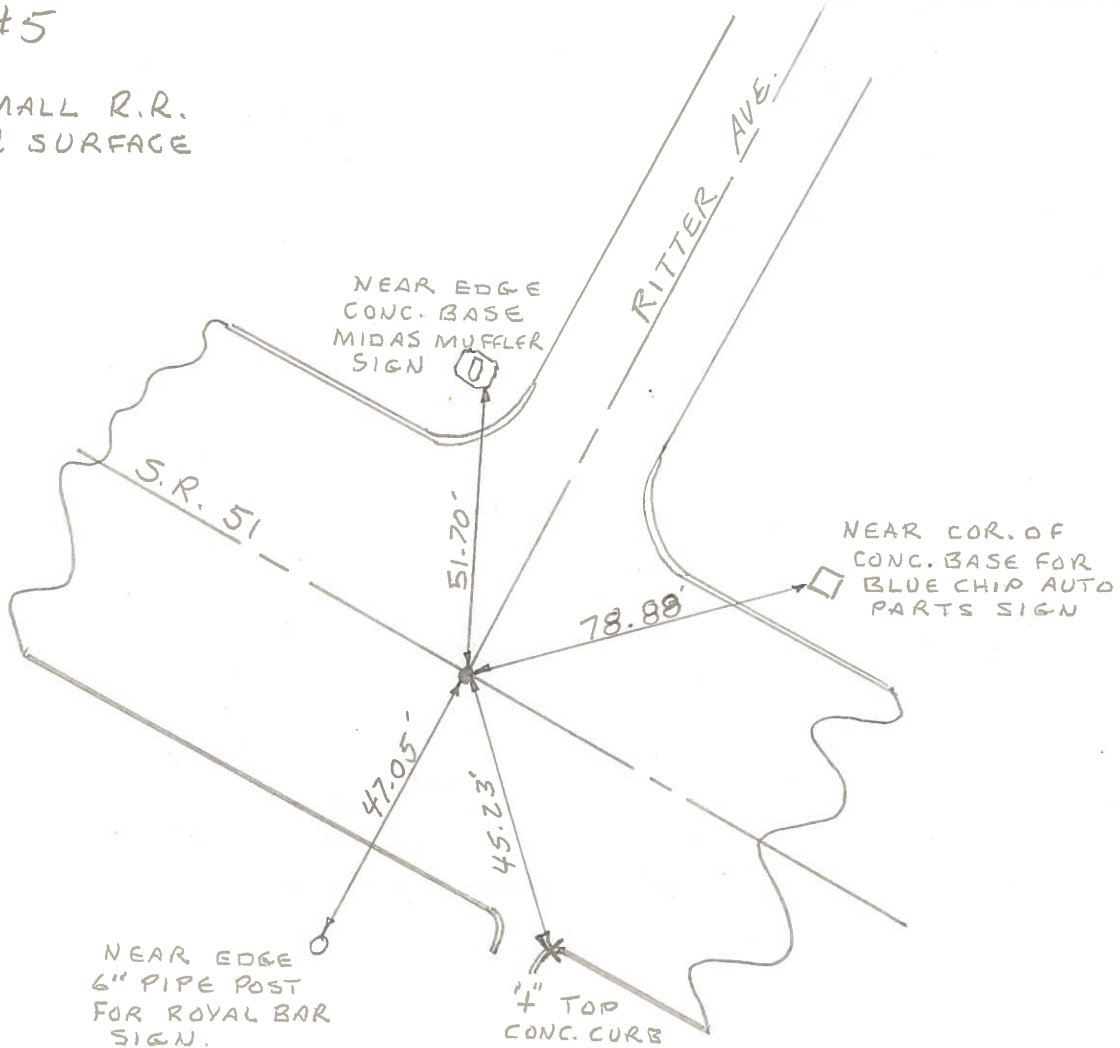

PERSONNEL TITLE PERSONNEL TITLE

COUNTY Wood DATE 7-14-50

S. R. #120 51 WEATHER 9-5-61

SEC. TEMP.

DESCRIPTION LEFT CENTER LINE RIGHT JOB NO.

Sta. 23+08.50 S.W. cor. brick porch
 Royal Ave. pillar res. 3011
 Masonry Tack. woodville
 # 882

78.61' 84.46' 98.99'

N.W. cor. Frame Tavern
 N.E. cor. 1-5 Frame Res 3006 Woodville
 New Beauty shop.

Sta. 24+25.65
 Ritter Ave.
 Masonry tack. Set R.R. spk.
 # 883 (5)

sh. cherry 99.07'

53.05' 47.00' 72.36'

N.W. cor. 2-5 Frame
 Res. porch 3014 Woodville
 4" pipe (Royal bar sign)
 N.E. cor. Frame tavern

Sta. 26+15.25
 Lester Ave.
 # Set R.R. spk.
 # 884

12" Tree 51.85'

97.79'

69.90' 62.78'

N.W. cor. cement block bldg. outboard motor sales.
 N.E. cor. cement block pillar (Lester market)

(6)

Sta. 26+75.41
 Lester Ave.
 # Set R.R. spk.
 # 884

S.W. cor. Cement block restaurant.

57.78' 57.53' 44.50'

81.48' 12" Tree

N.E. cor. cement block bldg. motor sales
 N.W. cor. same bldg.