

Scanned July 1997

DESIGNATION	W00-64-(6.38)	W00-64-(10.06)
Current AD.T. (1988)	= 1840 VPD	2520 VPD
Design Year AD.T. (2008)	= 2240 VPD	3080 VPD
D.H.V.	= 224 VPH	308 VPH
D.	= 50 %	50 %
T.	= 3 %	3 %
V. (Design Speed)	= 55 MPH	55 MPH
V. (Legal Speed Limit)	= 55 MPH	55 MPH
Functional Classification	= Rural	Collector

W00-64-(6.38)(10.06)	OHIO	1 37
RS-391(3)	FHWA REGION 5	
		FEDERAL PROJECT

STATE OF OHIO

DEPARTMENT OF TRANSPORTATION

W00-64 - (6.38)(10.06)

VILLAGE OF HASKINS

PLAIN & MIDDLETON TOWNSHIPS

WOOD COUNTY

RS-391(3)

2 WORKING DAYS
BEFORE YOU DIG
CALL TOLL FREE 800-362-2764
OHIO UTILITIES PROTECTION SERVICE

CONVENTIONAL SIGNS

County Line	-----	Limited Access (only)	----- LA -----
Township Line	-----	Right of Way (only)	----- RW -----
Section Line	-----	Limited Access & Right of Way	----- LA & RW -----
Corporation Line	----- or -----	Existing Right of Way	-----
Fence Line (existing)	----- x ----- (proposed) -----	Property Line	----- in existing fence ----- x -----
Center Line	352 or 353	Railroad	----- or -----
Trees	☁, Stumps ⌘; (to be removed) ⌘	Guardrail (existing)	----- (proposed) -----
Utility Poles: Telephone	⊕		
Power	⊕		
Light	⊕		

INDEX OF SHEETS

Title Sheet1
Schematic Plan2
Typical Sections3
General Notes4, 4A
Calculations & Sub-summaries5-6
General Summary7
Waterline Relocation8-9
Plan and Profile10-12
Cross Sections13-22
Intersection Details23
Structures24-29
Right of Way30-37

LINE DATA

Begin Work	Sta. 334 + 24.98
Begin Project	Sta. 337 + 00
Suspend Project	Sta. 342 + 75
Suspend Work	Sta. 345 + 05.88
Length of Work, Sub-Total	1080.90 Lin. Ft. or 0.205 Miles
Length of Project, Sub-Total	575.00 Lin. Ft. or 0.109 Miles
Resume Work	Sta. 529 + 25
Resume Project	Sta. 531 + 30.34
End Work and Project	Sta. 532 + 07.95
Length of Work, Sub-Total	282.95 Lin. Ft. or 0.054 Miles
Length of Project, Sub-Total	77.61 Lin. Ft. or 0.014 Miles
Begin Work and Project	Sta. 532 + 07.95
End Project	Sta. 532 + 81.05
End Work	Sta. 534 + 75
Length of Work, Sub-Total	267.05 Lin. Ft. or 0.050 Miles
Length of Project, Sub-Total	73.10 Lin. Ft. or 0.014 Miles
Length of Work, Total	1630.90 Lin. Ft. or 0.309 Miles
Length of Project, Total	725.71 Lin. Ft. or 0.137 Miles

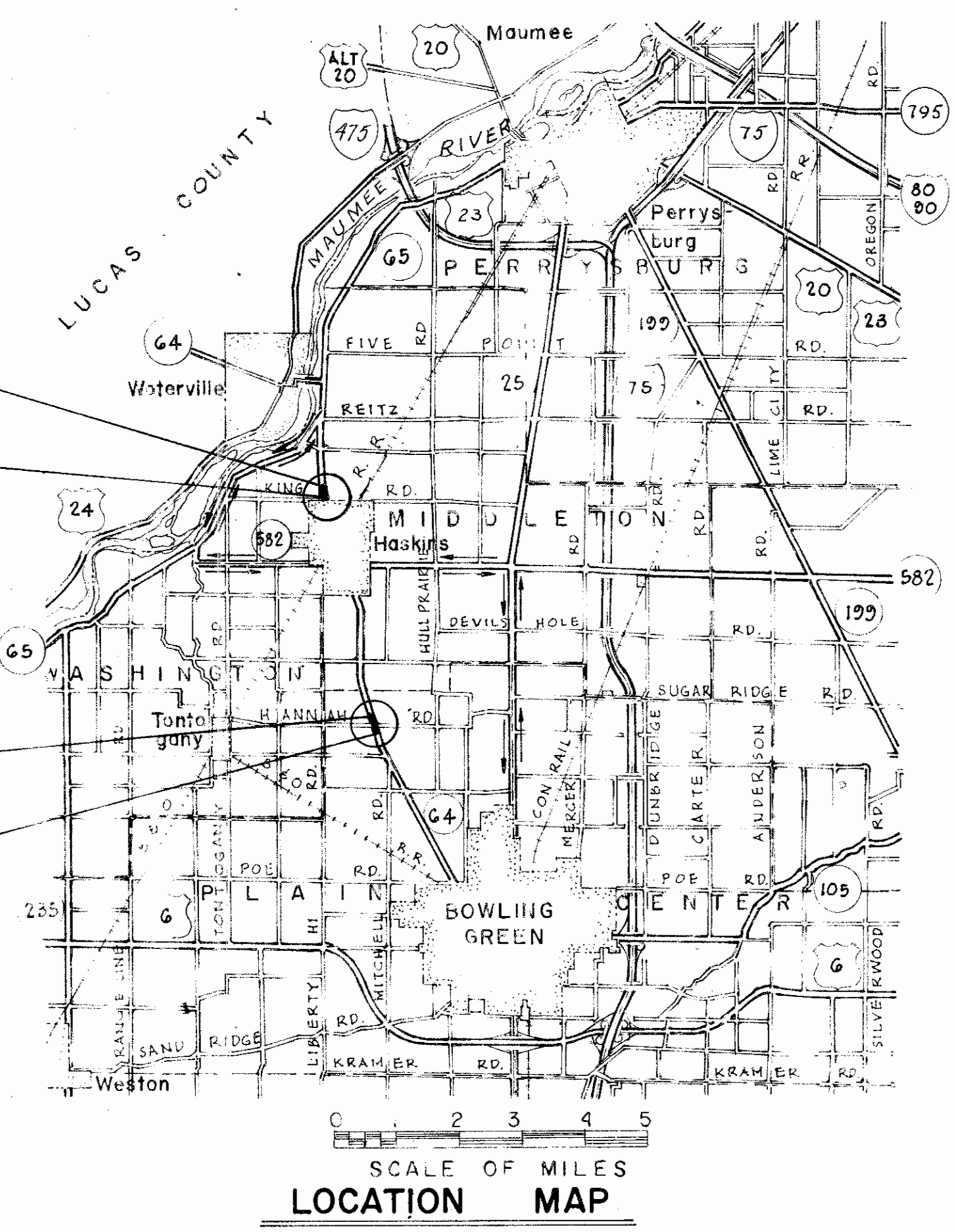

Portion to be improved: **State & Federal Routes**
Other Roads: _____
Detours: _____

SCALES

Plan:

Profile: Horiz Vert

Cross Sections: Horiz. & Vert.

SUPPLEMENTAL SPECIFICATIONS			
814	1-21-88	944	10-1-87
847	10-17-83		
947	10-17-83		
940	6-10-81		
802	5-4-88		
915	1-21-88		
942	10-29-86		

SUPPLEMENTAL PRINTS OF STANDARD CONSTRUCTION DRAWINGS					
BP-5	10-1-87	GR-4A	1-30-84	MT-99.10	11-14-86
BP-6	10-1-87	HW-4A	4-1-80	MH-2	6-12-15
CB-2-2-A & B	5-1-75	MC-1	6-13-69	DBR-2-7?	4-10-73
CB-2-5 & 2-6	5-1-79	MC-4	7-26-76	HW-4B	4-1-80
GR-1	1-11-85	MC-11	8-1-78		
GR-2B	2-5-82	MH-1	12-18-84		
GR-4	2-5-82	MH-3	12-18-84		

1989 SPECIFICATIONS
The standard specifications of the State of Ohio, Department of Transportation, including changes and supplemental specifications listed in the proposal shall govern this improvement.

I hereby approve these plans and declare that the making of this improvement will require the closing to traffic of the highway and that detours will be provided as indicated on the plans.

Approved: R. J. Geman
Date: 11-4-85 District Deputy Director of Transportation

Approved: B. D. H. [Signature]
Date: 12/2/88 Engineer, Bureau of Bridges and Structural Design

Approved: _____
Date: _____ Chief Engineer, Planning and Design

Approved: _____
Date: _____ Director, Department of Transportation

DEPARTMENT OF TRANSPORTATION
FEDERAL HIGHWAY ADMINISTRATION

APPROVED: _____
DIVISION ADMINISTRATOR _____ DATE _____

Project: W00-64-(6.38)(10.06)
Date of Letting: 198_, Contract No. _____

Survey & Plans: SSOE, INC. Toledo, Ohio

R064 2 0-101

Scanned
July 1997

PROJECT SURVEY PLAT

STATE ROUTE 64 SEC. 6.41

PLAIN TOWNSHIP, WOOD COUNTY, OHIO

T5N R10E

FHWA REGION	STATE	PROJECT	TYPE FUNDS
5	OHIO		

31
37

WOOD COUNTY
R/W ONLY ~ WOO-64-(6.38)(10.06)

2
8

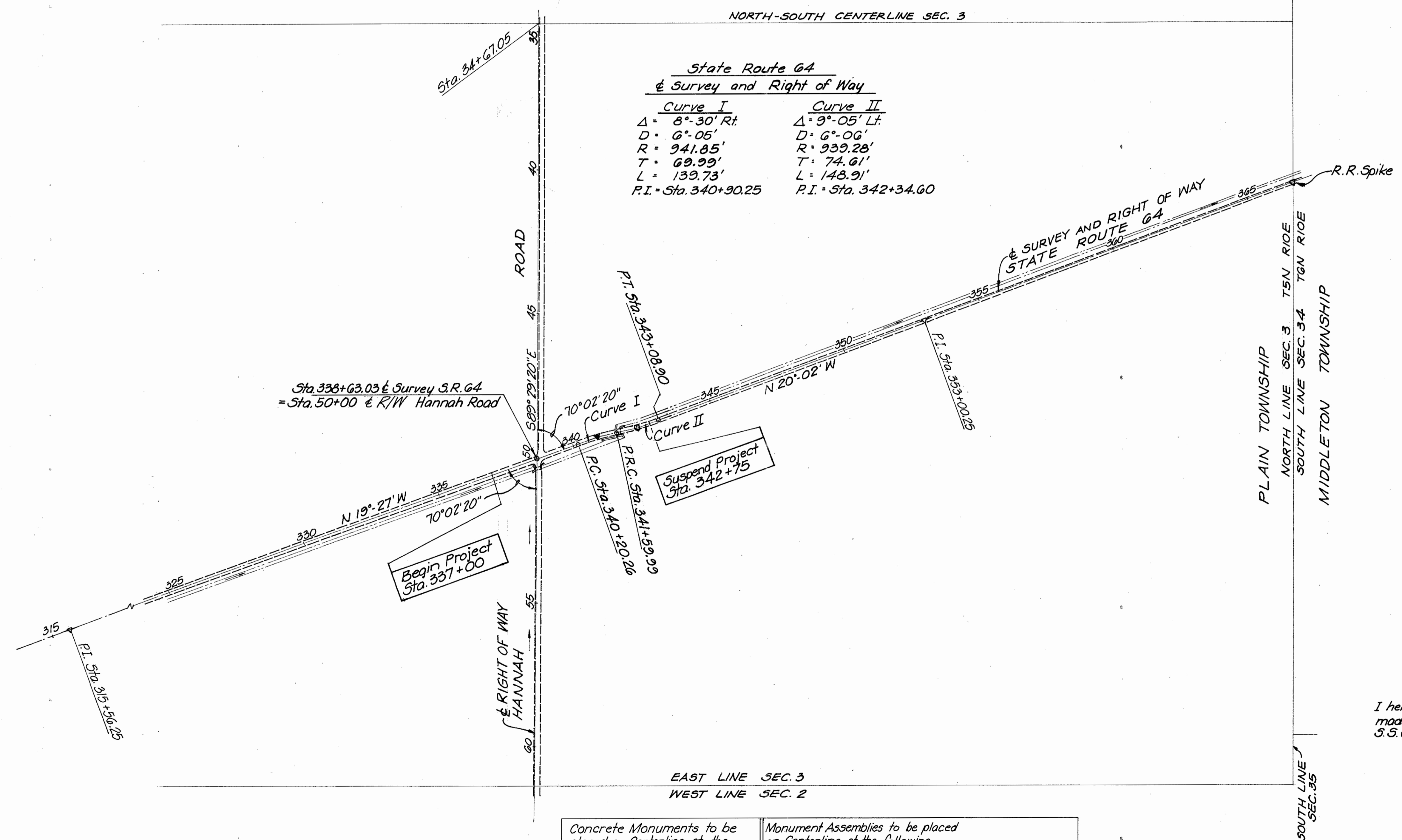
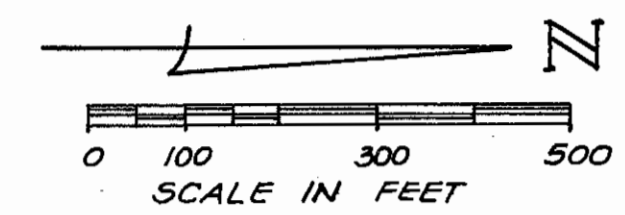

Received: 19
Recorded: 19
Volume: Page:
Wood County Recorder

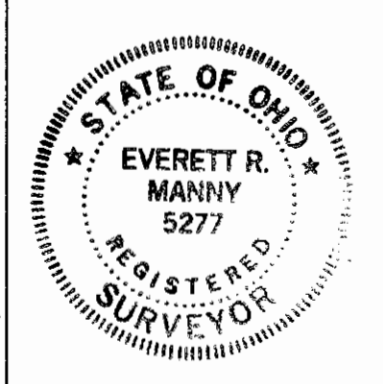

I hereby certify that this Plat is a true Delineation of a Survey made for the Ohio Department of Transportation in 1987 by S.S.O.E., Inc., Toledo, Ohio.
Ennett P. Manny Date 9-8-88
Reg. Sur. No 5277

LEGEND
● Concrete Monuments
○ Monument Assemblies

Concrete Monuments to be placed on Centerline at the following locations during constr.	Monument Assemblies to be placed on Centerline at the following locations during construction
P.I. Sta. 340+90.25 S.R. 64	P.O.T. Sta. 338+63.05 S.R. 64 - P.O.T. Sta. 50+00 & R/W Hannah Rd.
	P.I. Sta. 342+34.60 S.R. 64

Signed _____ RANDOLF L. GERMANN
Date _____ District Deputy Director

TOTAL NUMBER OF:
 7 OWNERSHIPS
 0 TOTAL TAKES
 0 OWNERSHIPS WITH STRUCTURES INVOLVED
 1 OWNERSHIPS WITH "P" ITEMS

SUMMARY OF ADDITIONAL RIGHT OF WAY

02122(0)

FHWA REGION	STATE	PROJECT	TYPE FUNDS
5	OHIO		

WOOD COUNTY
 R/W ONLY W00 64-(6.38)(10.0G)

30
37
1
8

PARCEL	OWNER	SHEET NO.	OWNERS RECORD		RECORD AREA	TOTAL P.R.O.	GROSS TAKE	P.R.O. IN TAKE	NET TAKE	STRUCTURES	NET RESIDUE		TYPE FUND	REMARKS AND PERSONALTY	AS ACQUIRED	
			BOOK	PAGE							LEFT	RIGHT			BOOK	PAGE
1WD	JAMES F. AND NANCY M. BOSTDORFF	6	558	152	40 ac.	2.80 ac.	0.72ac.	0.37 ac.	0.35 ac.	---	11.39 ac.	25.46 ac.			641	1004
2WD	CHARLES E. BOSTDORFF	6,7	488	731	40.11 ac.	1.13 ac.	0.54ac.	0.37 ac.	0.17 ac.	---	---	38.81 ac.			648	330
2V	CHARLES E. BOSTDORFF	6	---	---	---	---	---	---	0.02 ac.	---	---	---		EASEMENT FOR RELOCATED 20" WATERLINE- FOR CITY OF BOWLING GREEN, OHIO - DEPARTMENT OF MUNICIPAL UTILITIES		
3	KENNETH L. AND EVELYN M. STEWART	7	536	28	1.22 ac.	---	---	---	---	---	---	---		NO R/W REQUIRED		
4WD	NANCY LEE LUIDHARDT; WILMA J. GEDDIS, L.E.	6,7	613	86	39.82 ac.	2.00 ac.	0.93ac.	0.50 ac.	0.43 ac.	---	37.39 ac.	---			642	25
4T		6,7	440	259					0.03ac.					TEMPORARY TO INSTALL 20" WATER MAIN		
8WD	LAWRENCE BROWNE AND EARL S. & EVA G. BROWNE	8	234 543 438	543 581 747	71.38 ac.	2.97 ac.	0.25ac.	0.15 ac.	0.10 ac.	---	---	68.31 ac.			637	962
10WD	VILLAGE OF HASKINS	8	244	238	2 ac.	0.64 ac.	0.44ac.	0.24 ac.	0.20 ac.	---	1.16 ac.	---			638	804
12	RODGER W. ASMUS, ET AL	8	580 569	223 860	83.11 ac.	---	---	---	---	---	---	---		NO R/W REQUIRED		
13WD	THE TOLEDO EDISON COMPANY	8	567	359	1.34 ac.	0.61 ac.	0.66ac.	0.27 ac.	0.39 ac.	---	0.34 ac.	---			647	740
14WD	FRED J., JR. AND RUBY FAYE HALL	8	397	233	0.887 ac.	0.252 ac.	0.093ac.	0.081 ac.	0.012ac.	---	---	0.623 ac.			637	337
15	HARLEY NOEL AND MARGARET DUNIPACE	8	532	242	0.78 ac.	---	---	---	---	---	---	---		NO R/W REQUIRED		
16	ROBERT J. RUSSO	8	537	266	0.75 ac.	---	---	---	---	---	---	---		NO R/W REQUIRED		

REV.	DATE	DESCRIPTION
4	11/1/87	PAR 8 ADD VOL 430, PG 147
3	APR 17-89	PAR 4T ADDED
2	12-13-88	REVISE OWNERSHIP PAR 8WD
1	12-13-88	CHANGE PAR 2U TO 2V

05011300_3401000064F.DGN

Scanned
July 1987

PROJECT SURVEY PLAT

STATE ROUTE 64 SEC. 10.07

MIDDLETON TOWNSHIP, WOOD COUNTY, OHIO

T 6 N R 10 E

F.H.W.A. REGION	STATE	PROJECT	TYPE FUNDS
5	OHIO		

32
37
3
8

WOOD COUNTY
R/W ONLY ~ W00-64-(6.38)(10.06)

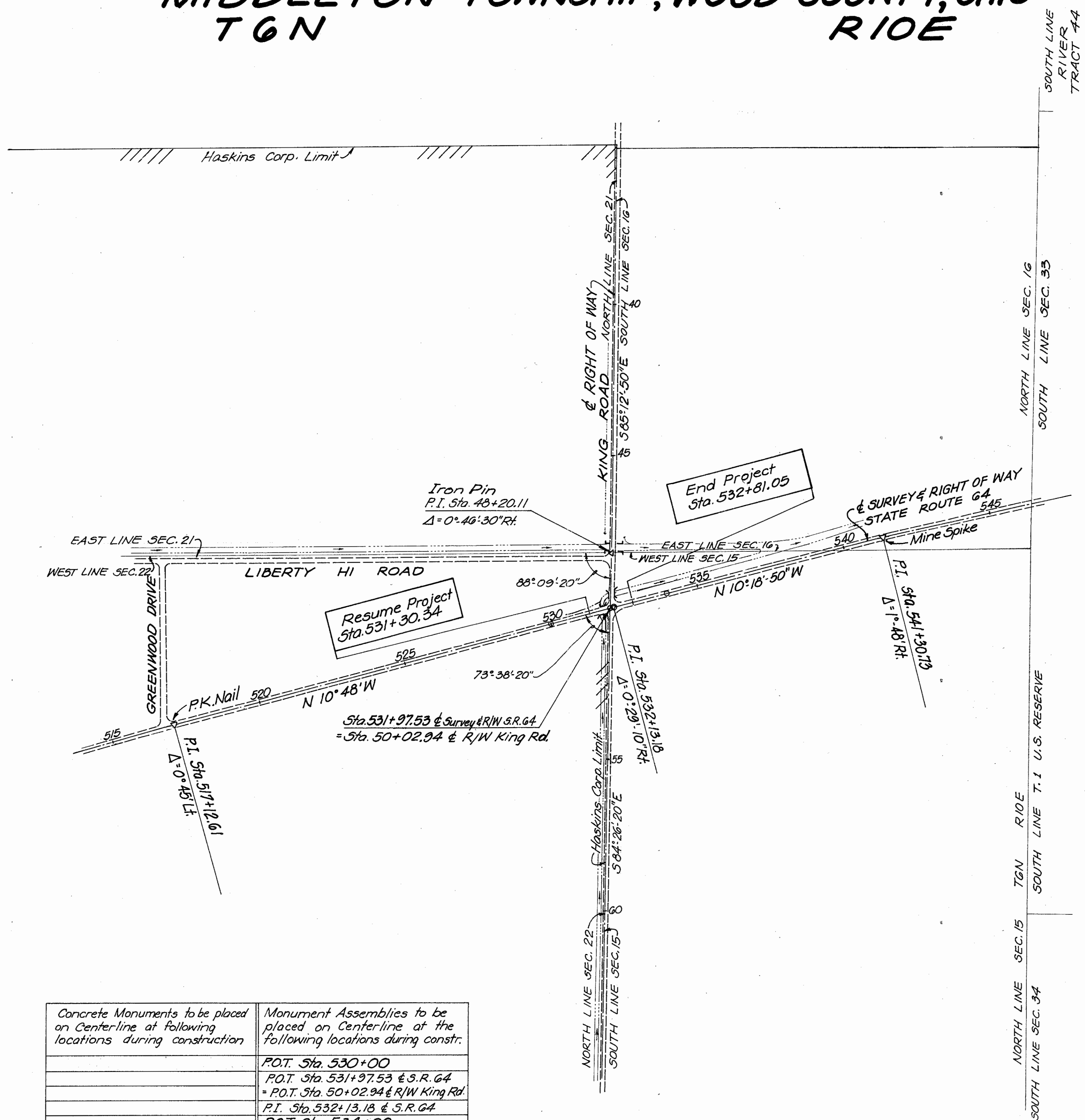
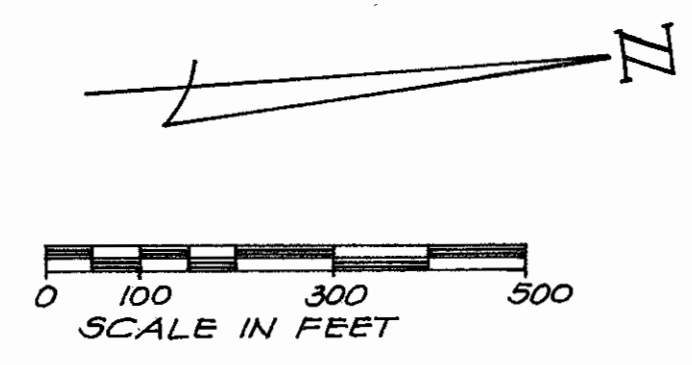

Received: _____, 19
Recorded: _____, 19
Volume: _____ Page: _____
Wood County Recorder

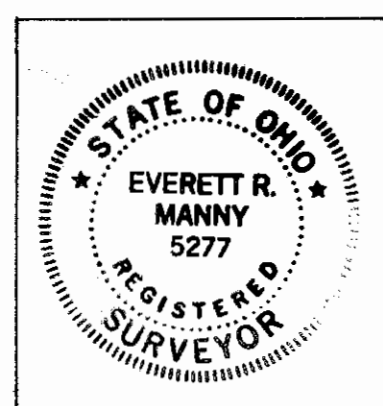

I hereby certify that this Plat is a true Delineation of a Survey made for the Ohio Department of Transportation in 1987 by S.S.O.E., Inc., Toledo, Ohio.
Ernest G. Manny Date 9-8-88
Reg. Sur. No 5277

LEGEND

- Concrete Monuments
- Monument Assemblies

Concrete Monuments to be placed on Centerline at following locations during construction	Monument Assemblies to be placed on Centerline at the following locations during constr.
	P.O.T. Sta. 530+00
	P.O.T. Sta. 531+97.53 & S.R. 64
	= P.O.T. Sta. 50+02.94 & R/W King Rd.
	P.I. Sta. 532+13.18 & S.R. 64
	P.O.T. Sta. 534+00

Signed _____ RANDOLF L. GERMANN
Date _____ District Deputy Director

Scanned
July 1987

PROPERTY MAP



WOOD COUNTY
PLAIN TOWNSHIP
SECTION 3
T5N R10E

F.H.W.A. REGION	STATE	PROJECT	TYPE FUNDS
5	OHIO		

33
37

WOOD COUNTY
R/W ONLY - WOO-64-(G.38)(10.06)

4
8

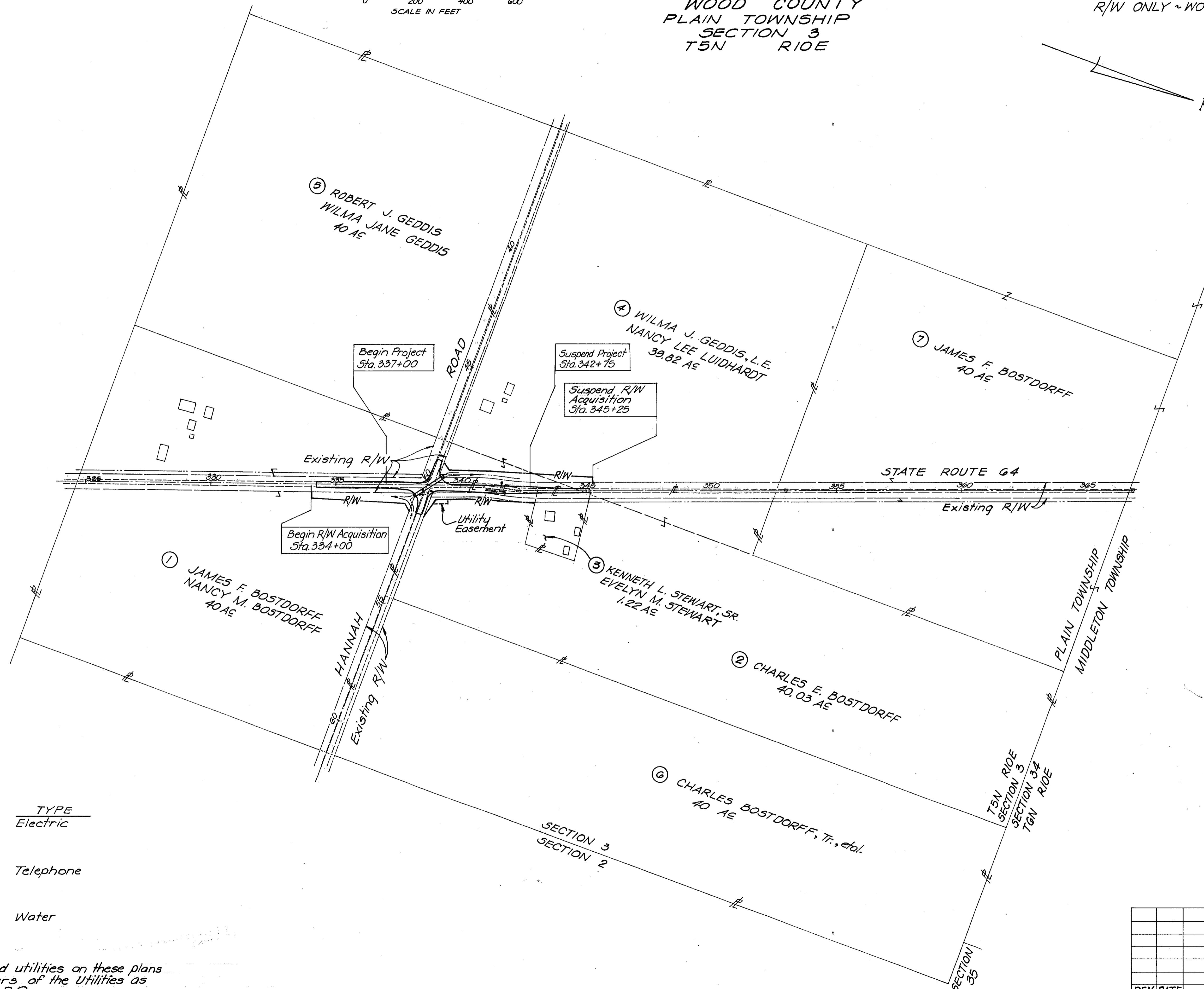

UTILITIES	TYPE
Toledo Edison Company 300 Madison Ave. Toledo, Ohio 43652	Electric
General Telephone Co.-MTO Inc. P.O. Box 428 Bowling Green, Ohio 43402	Telephone
City of Bowling Green Utility Dept. 304 N. Church St. Bowling Green, Ohio 43402	Water

The locations of the underground utilities on these plans are as obtained from the Owners of the Utilities as required by Section 153.04 O.R.C.

REV.	DATE	DESCRIPTION

Scanned
July 1997

PROPERTY MAP



R.H.W.A. REGION	STATE	PROJECT	TYPE FUNDS
5	OHIO		

34
37
5
8

WOOD COUNTY
MIDDLETON TOWNSHIP
SECTIONS 15, 16, 21 & 22
T&N R10E

R/W ONLY ~ WOOD-64-(G.38)(10.06)

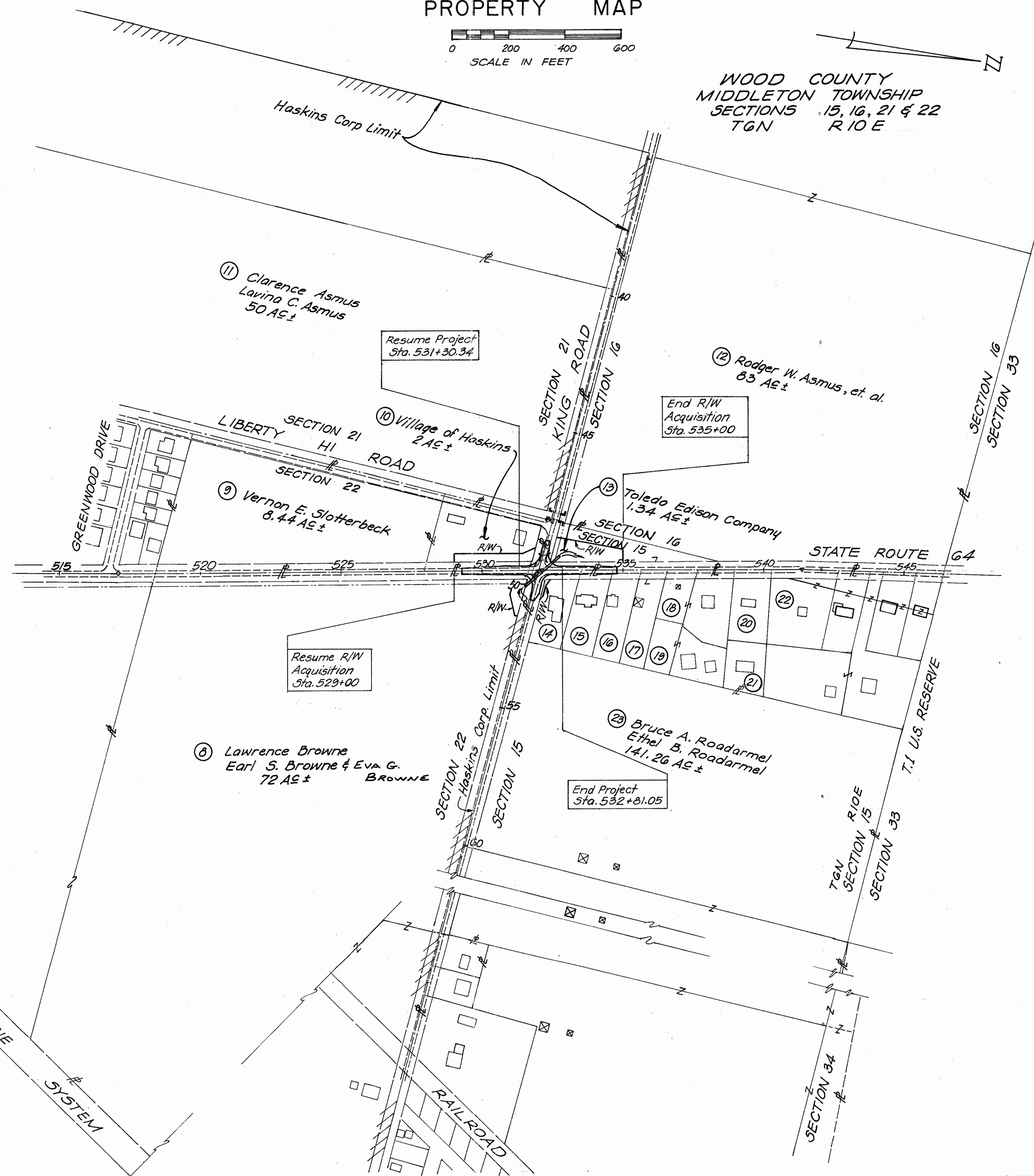

OWNERS

- 14 Fred J. Hall, Jr. 0.89 AC±
Ruby Faye Hall
- 15 Harley Noel Dunipace 0.78 AC±
Margaret Dunipace
- 16 Robert J. Russo 0.75 AC±
- 17 The Toledo Edison Company 0.70 AC±
- 18 Mary E. Bobel 1.35 AC±
- 19 Michael E. Ware 1.04 AC±
- 20 James P. Farringer 0.80 AC±
Kathryn S. Farringer
- 21 David L. Moon 0.59 AC±
- 22 Richard Bernthisel 1.23 AC±

The locations of the underground utilities on these plans are as obtained from the owners of the utilities as required by section 153.G4 O.R.C.

UTILITIES	TYPE
Triax Cablevision P.O. Box 170 Waterville, Ohio 43566	Cablevision
Toledo Edison Company 711 Summit Street Defiance, Ohio 43512	Electric
General Telephone Co.-MTO Inc. P.O. Box 428 Bowling Green, Ohio 43402	Telephone
City of Bowling Green Utility Department 304 North Church St. Bowling Green, Ohio 43402	Water
Suburban Fuel Gas, Inc. Front Street Cygnet, Ohio 43413	Gas

REV.	DATE	DESCRIPTION
1	11-18-88	REVISE OWNERSHIP PAR. B

PLAIN TOWNSHIP
SECTION 3
T5N R10E

Curve III ~ & Construction
 $\Delta = 2^{\circ}00'00''$ Rt. $T = 200.02'$
 $D = 0^{\circ}30'00''$ $L = 400.00'$
 $R = 11459.16'$ $E = 1.75'$
 $P.I. Sta. 336+50.00$
 = 1.50' Rt. of Sta. 336+50.00 & Survey

F.H.W.A. REGION	STATE	PROJECT	TYPE FUNDS
5	OHIO		

35
37

WOOD COUNTY
WOO-64-(6.38)(10.06)
R/W ONLY

6
8

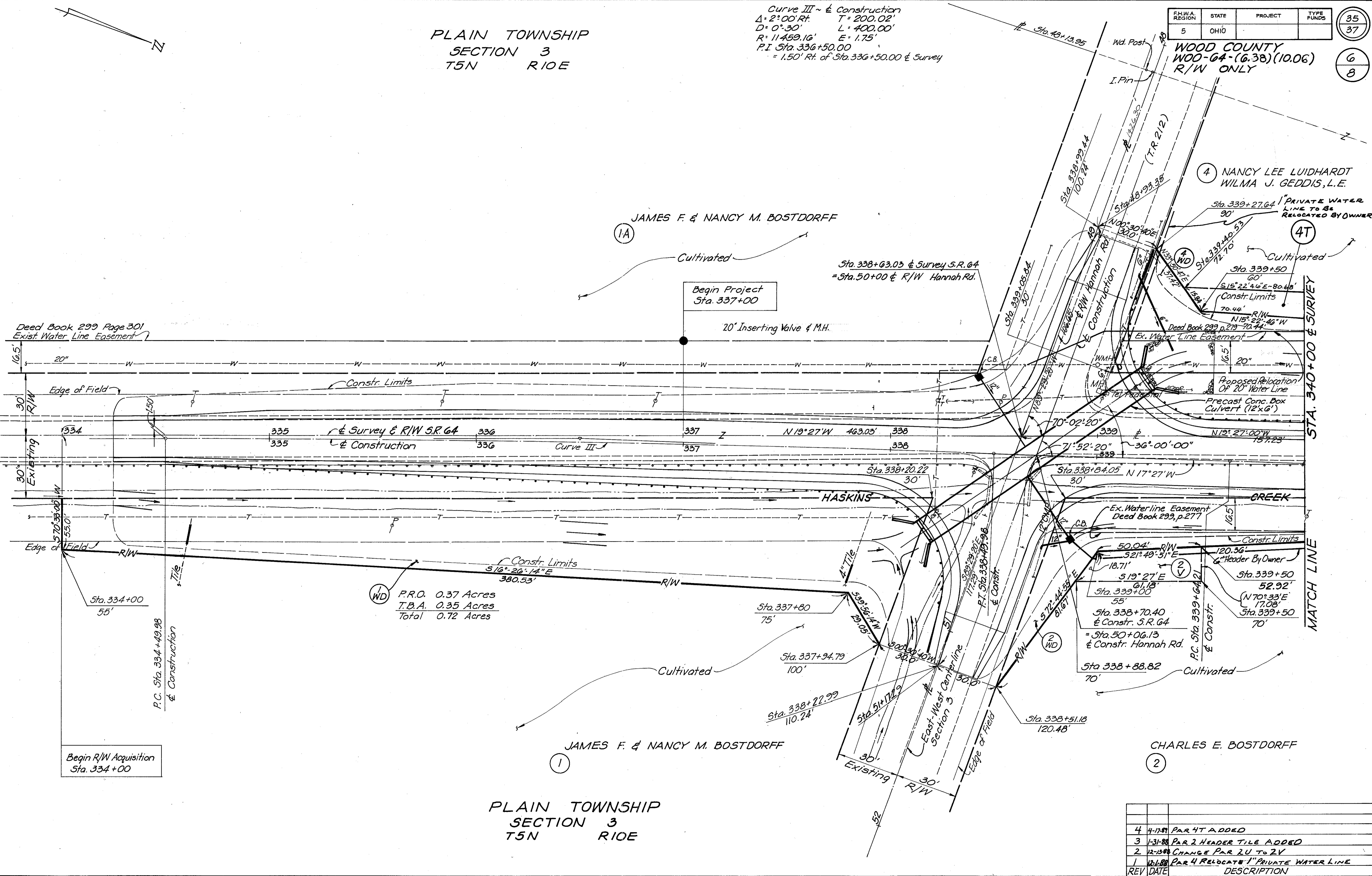

Deed Book 299 Page 301
Exist. Water Line Easement

Begin Project
Sta. 337+00

Begin R/W Acquisition
Sta. 334+00

WD
P.R.O. 0.37 Acres
T.B.A. 0.35 Acres
Total 0.72 Acres

CHARLES E. BOSTDORFF

PLAIN TOWNSHIP
SECTION 3
T5N R10E

REV	DATE	DESCRIPTION
4	4-17-89	PAR 4T ADDED
3	1-31-88	PAR 2 HEADER TILE ADDED
2	12-13-88	CHANGE PAR 2U TO 2V
1	12-1-88	PAR 4 RELOCATE 1" PRIVATE WATER LINE

Sta. 334+00 To Sta. 340+00 R/W

F.H.W.A. REGION	STATE	PROJECT	TYPE FUNDS
5	OHIO		

WOOD COUNTY
R/W ONLY - WOO-64-(6.38)(10.06)
3/8/10.06

36
37
7
8

Curve I & Survey
 $\Delta = 8^{\circ}30' R$ T: 69.99'
 $D = 6^{\circ}05'$ L: 139.73'
 $R = 941.85'$ E: 2.60'
 $P.I. = Sta. 340+90.25$

Curve II & Survey
 $\Delta = 9^{\circ}05' L$ T: 74.61'
 $D = 6^{\circ}06'$ L: 148.91'
 $R = 939.28'$ E: 2.96'
 $P.I. = Sta. 342+34.60$

Curve IV & Construction
 $\Delta = 2^{\circ}35' L$ T: 258.38'
 $D = 0^{\circ}30'$ L: 516.67'
 $R = 11459.16'$ E: 2.91'
 $P.I. = Sta. 342+22.59$

PLAIN TOWNSHIP
SECTION 3
T5N R10E

4 WD
 P.R.O. 0.50 Acres
 T.B.A. 0.43 Acres
 Total 0.93 Acres

Suspend R/W Acquisition
Sta. 345+25

Suspend Project
Sta. 342+75

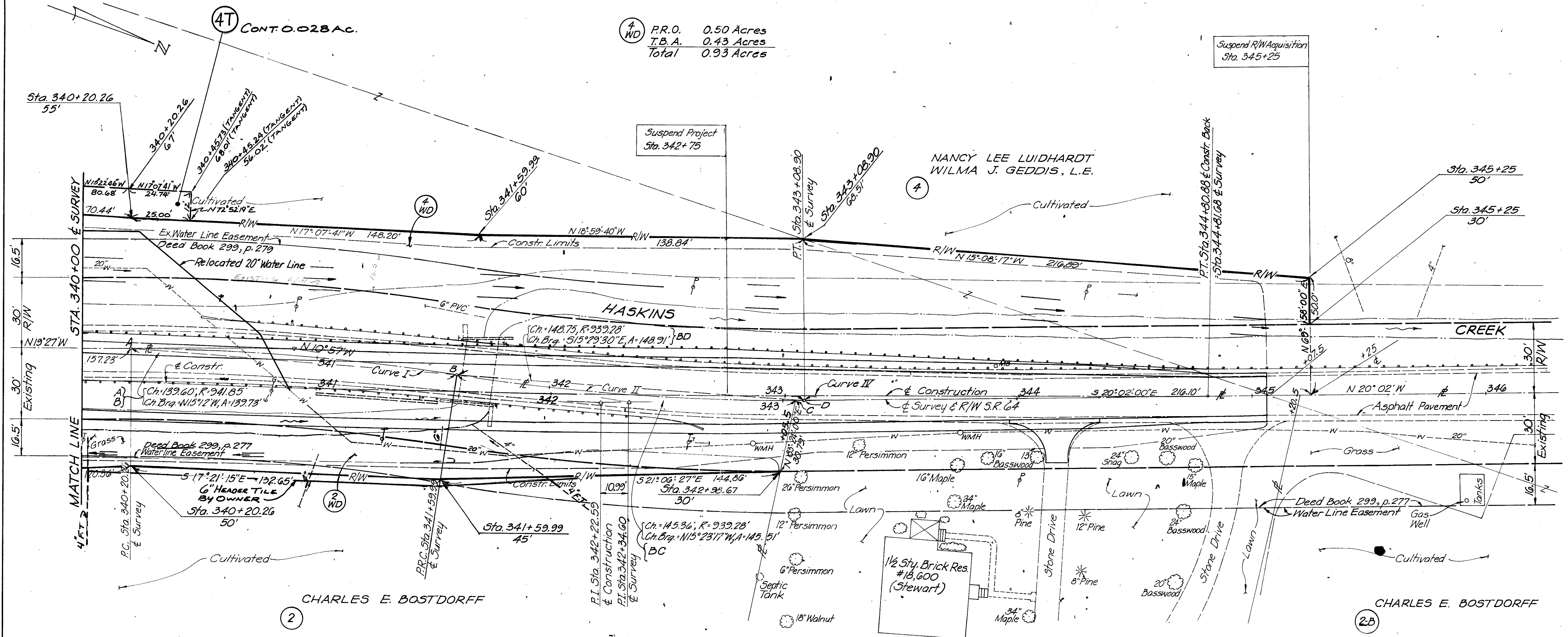

2 WD
 P.R.O. = 0.37 Acres
 T.B.A. = 0.17 Acres
 Total = 0.54 Acres

2 U
 T.B.A. = 0.02 Acres

3
 KENNETH L. STEWART, SR.
 EVELYN M. STEWART

PLAIN TOWNSHIP
SECTION 3
T5N R10E

REV	DATE	DESCRIPTION
2	3-17-89	PAR 4T ADDED
1	1-12-88	PAR 2 RELOCATE HEADER TILE ADDED

Sta. 340+00 To Sta. 346+00 R/W

F.H.W.A. REGION	STATE	PROJECT	TYPE FUNDS
5	OHIO		

37
37
8
8

MIDDLETON TOWNSHIP
SECTION 16
TGN RIOE

MIDDLETON TOWNSHIP
SECTION 22
TGN RIOE

(10) WD
P.R.O. = 0.24 Acres±
T.B.A. = 0.20 Acres±
Total = 0.44 Acres±

(13) WD
P.R.O. = 0.27 Acres±
T.B.A. = 0.39 Acres±
Total = 0.66 Acres±

(10) WD
Resume Project
Sta. 531+30.34

(13) WD
The TOLEDO EDISON COMPANY
End Mine Spike at Surface
P.I. Sta. 532+13.15
Δ = 0°29'10" Rt. (0°28' Rec.)
Heavy Woods & Brush
End Project
Sta. 532+81.05

End R/W Acquisition
Sta. 535+00

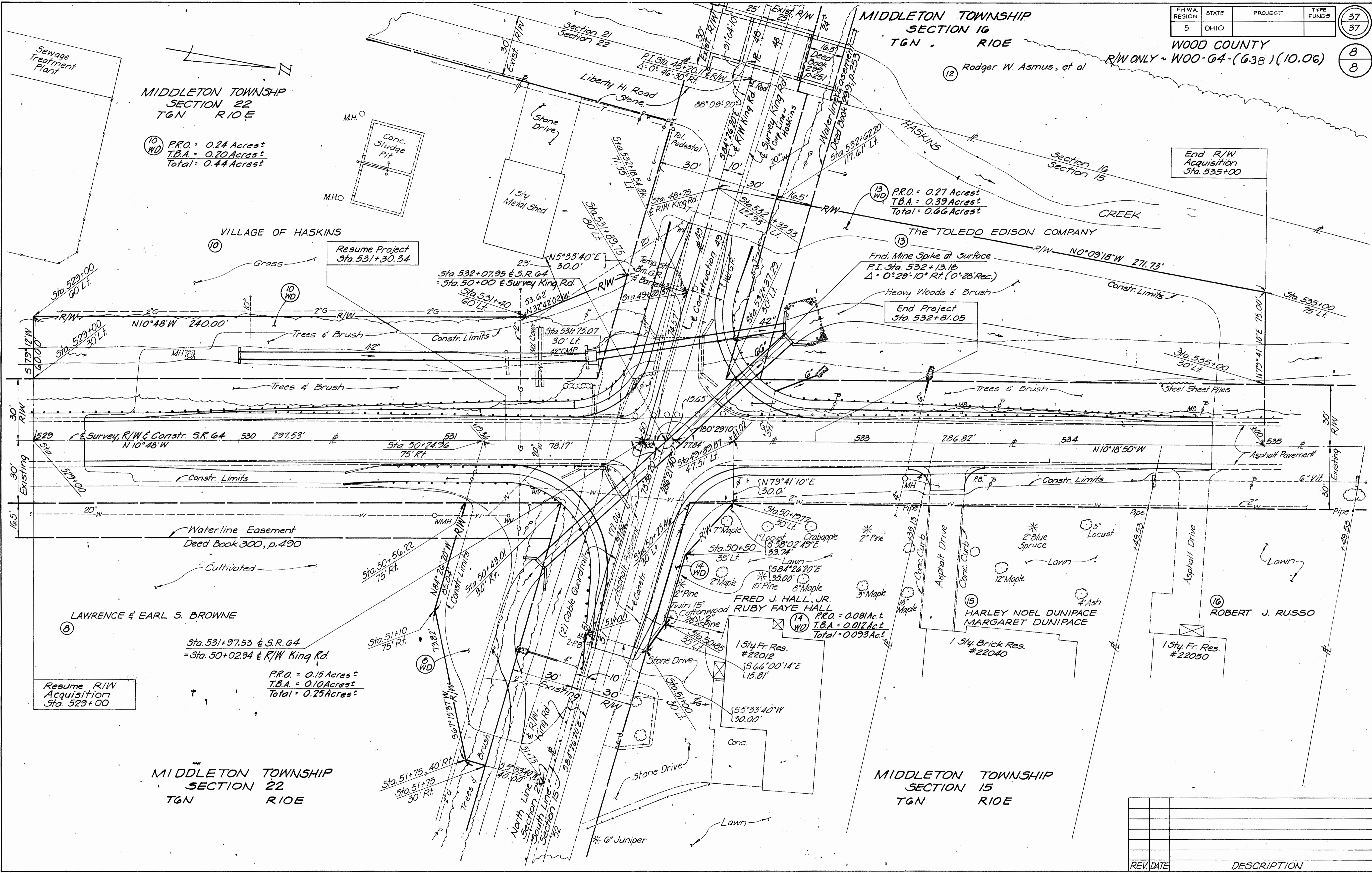

LAWRENCE & EARL S. BROWNE

Sta. 531+97.53 & S.R. G4
= Sta. 50+02.94 & R/W King Rd.

P.R.O. = 0.15 Acres±
T.B.A. = 0.10 Acres±
Total = 0.25 Acres±

Resume R/W Acquisition
Sta. 529+00

MIDDLETON TOWNSHIP
SECTION 22
TGN RIOE

MIDDLETON TOWNSHIP
SECTION 15
TGN RIOE

REV.	DATE	DESCRIPTION