

Scanned  
July 10/11

<b>WOOD COUNTY</b> <b>WOO-64-7.46</b>	OHIO
	FHWA REGION 5
FEDERAL PROJECT	

R/W ONLY WOO-64-7.46

STATE OF OHIO  
DEPARTMENT OF TRANSPORTATION

# WOO-64-7.46

MIDDLETON TOWNSHIP  
WOOD COUNTY

ACQUISITION AGENCY: STATE OF OHIO

### PID NO. 8770

### CONVENTIONAL SIGNS

County Line	-----	Limited Access (only)	-----	LA
Township Line	-----	Right of Way (only)	-----	RW
Section Line	-----	Limited Access & Right of Way	-----	LA&RW
Corporation Line	-----	Existing Right of Way	-----	
Fence Line (existing)	-x-x-	Property Line (in existing fence)	-x-x-	
Fence Line (proposed)	-x-x-	Railroad	-----	
Center Line	-----	Guardrail (existing)	o-o-o	
Trees	(to be removed)	Guardrail (proposed)	o-o-o	
Stumps	(to be removed)			
Utility Poles: Telephone	o			
Power	o			
Light	o			

### INDEX OF SHEETS

CENTERLINE SURVEY PLAT	_____	SHEET 1 OF 3
PROPERTY MAP	_____	SHEET 2 OF 3
DETAIL & SUMMARY	_____	SHEET 3 OF 3

### RIGHT-OF-WAY

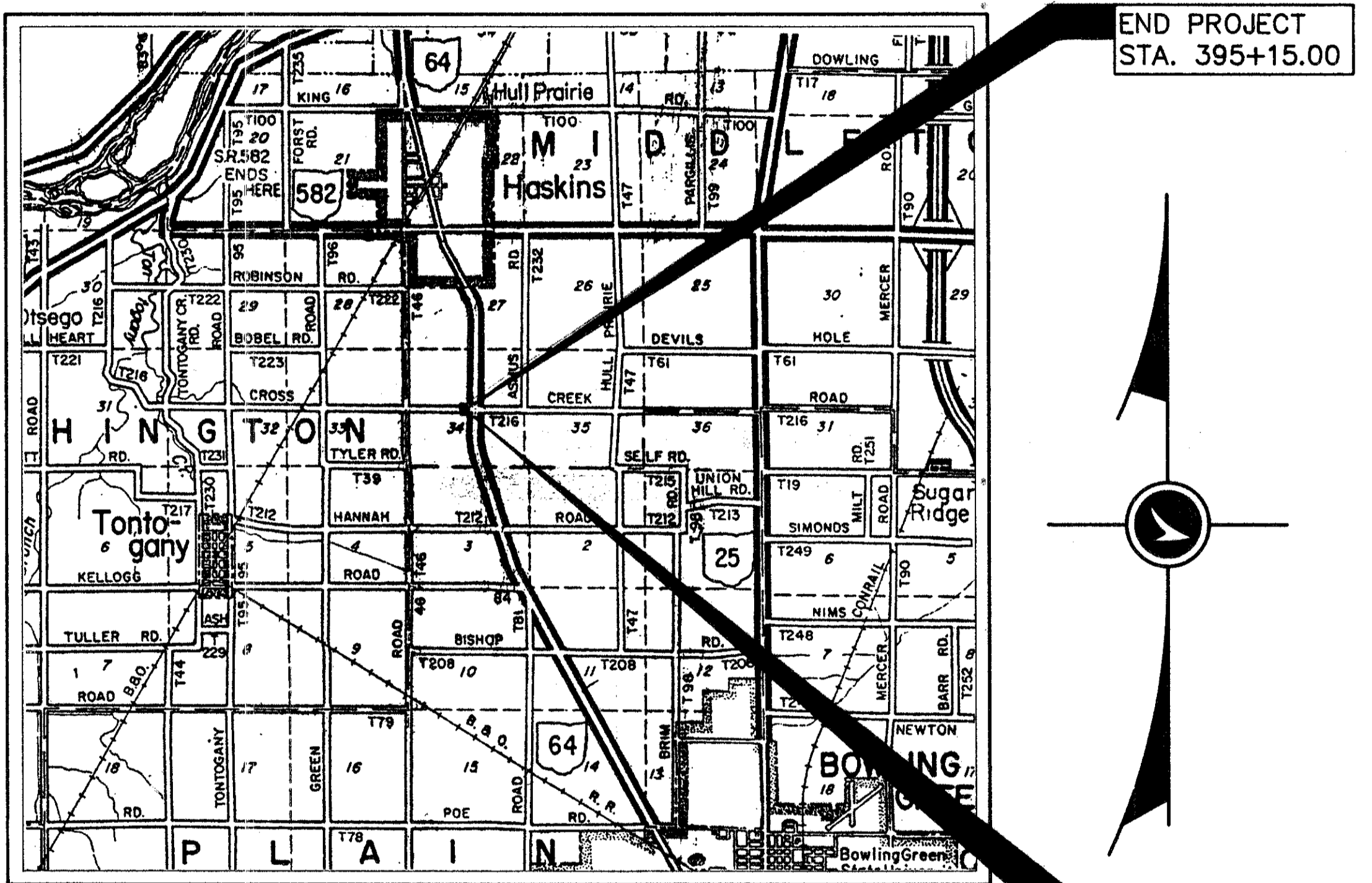

### LOCATION MAP

Portion to be Improved	-----	-----
State & Federal Routes	-----	-----
Other Roads	-----	-----

### SCALE



### 1991 SPECIFICATIONS

The standard specifications of the State of Ohio, Department of Transportation, including changes and supplemental specifications listed in the proposal shall govern this improvement

Approved \_\_\_\_\_  
Date \_\_\_\_\_ Assistant Deputy Director of  
Real Estate Administration

Approved \_\_\_\_\_  
Date \_\_\_\_\_ Director, Department of Transportation

Plan Prepared By:



**POGEMEYER DESIGN GROUP, INC.**  
ARCHITECTS + ENGINEERS + PLANNERS  
BOWLING GREEN, OHIO

UNDERGROUND UTILITIES  
TWO WORKING DAYS  
**BEFORE YOU DIG**  
Call 800-362-2764 (Toll Free)  
OHIO UTILITIES PROTECTION SERVICE  
NON-MEMBERS  
MUST BE CALLED DIRECTLY

DEPARTMENT OF TRANSPORTATION  
FEDERAL HIGHWAY ADMINISTRATION  
APPROVED

\_\_\_\_\_  
DIVISION ADMINISTRATOR      DATE

Project WOO-64-7.46  
Date of Letting \_\_\_\_\_ 19\_\_ Contract No. \_\_\_\_\_

R8064 #5

Scanned July 1997

# CENTERLINE SURVEY PLAT

WOOD COUNTY  
MIDDLETON TOWNSHIP  
SECTION 34 TOWN 6 NORTH RANGE 10 EAST

CALC. BY \_\_\_\_\_  
DATE \_\_\_\_\_  
CHECKED BY \_\_\_\_\_  
DATE \_\_\_\_\_

WOOD COUNTY  
WOO-64-7.46

OHIO  
FHWA REGION 5

19  
21  
1  
3

R/W ONLY WOO-64-7.46

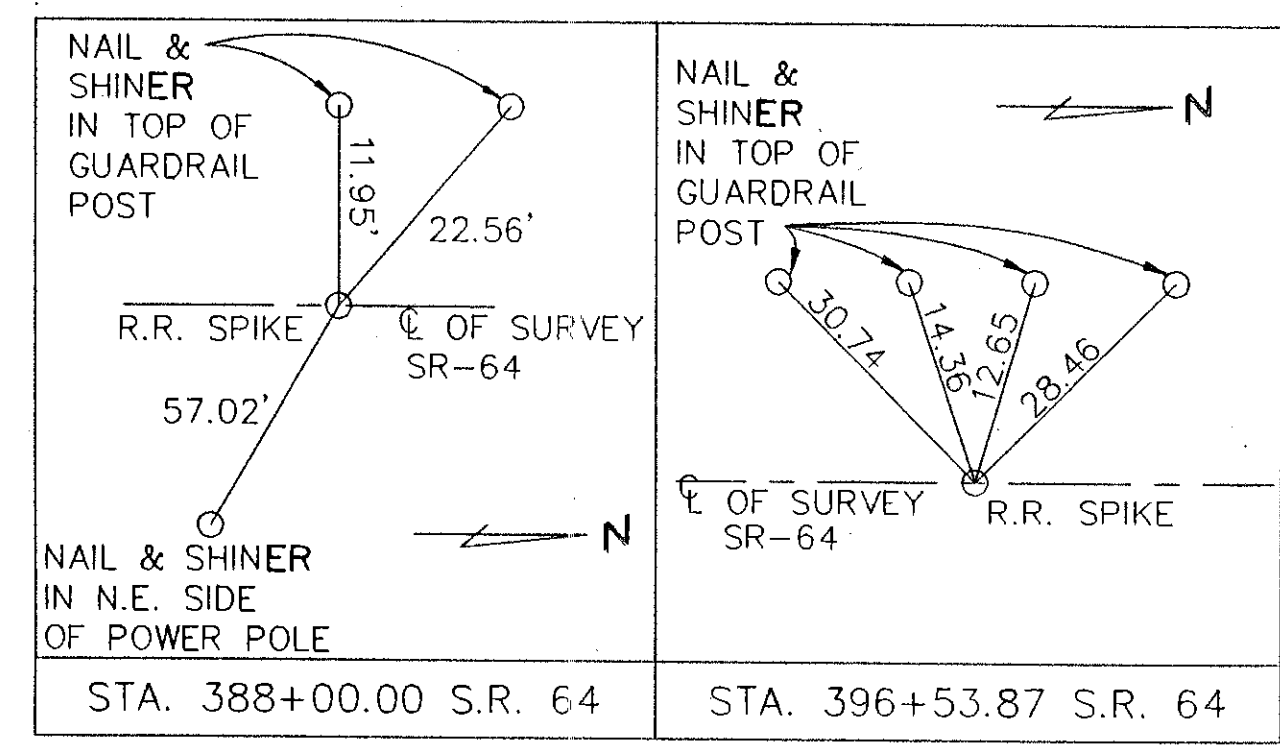
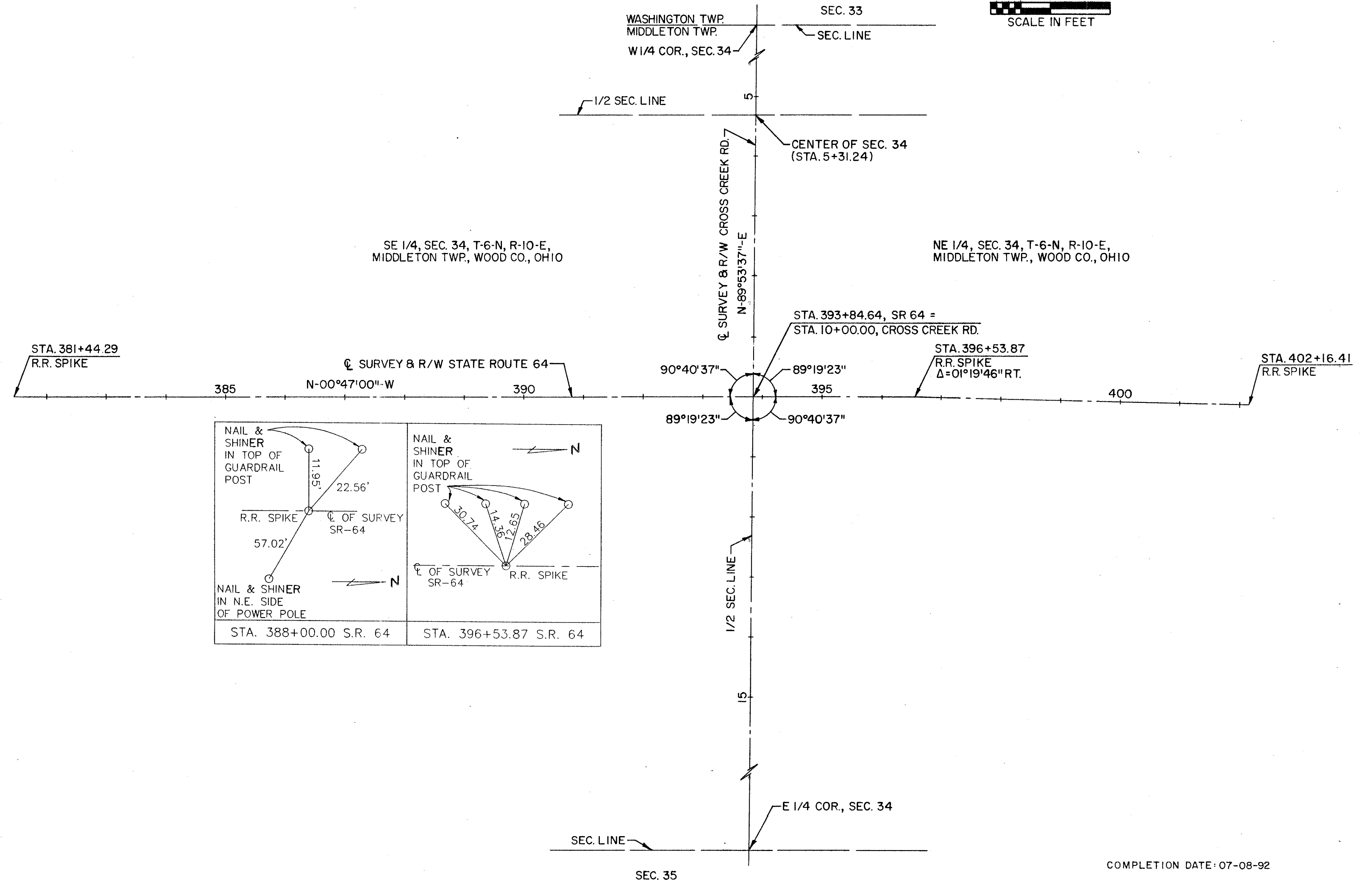
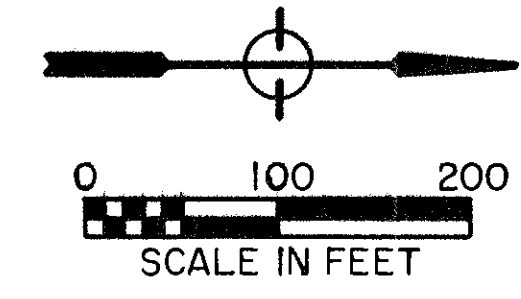

RECEIVED \_\_\_\_\_  
RECORDED \_\_\_\_\_  
BOOK \_\_\_\_\_  
PAGE \_\_\_\_\_  
COUNTY RECORDER

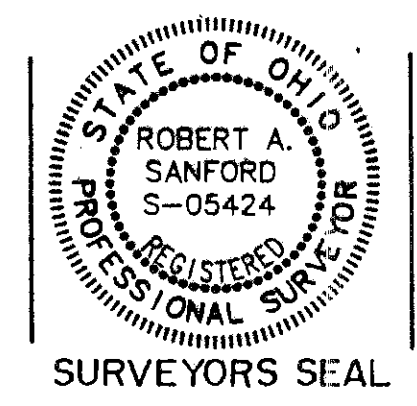

I HEREBY CERTIFY THAT THIS IS A TRUE DELINEATION OF A SURVEY FOR THE OHIO DEPARTMENT OF TRANSPORTATION,  
BY: *Robert A. Sanford* AS DATE: *7/08/92*  
SURVEYOR NO. *S-5424*

STATIONING  
ALL STATIONING IS BASED UPON THE CENTERLINE OF SURVEY UNLESS OTHERWISE NOTED  
BEARING  
ALL BEARINGS ARE BASED UPON AN ASSUMED MERIDIAN AND ARE USED ONLY FOR THE PURPOSE OF ANGULAR MEASUREMENT.

COMPLETION DATE: 07-08-92

REV.	DATE	DESCRIPTION

# PROPERTY MAP

## WOOD COUNTY MIDDLETON TOWNSHIP SECTION 34 TOWN 6 NORTH RANGE 10 EAST

CALC. BY DATE	<b>WOOD COUNTY</b> <b>WOO-64-7.46</b>	OHIO	20
CHECKED BY DATE		FHWA REGION 5	21

R/W ONLY WOO-64-7.46

2  
3

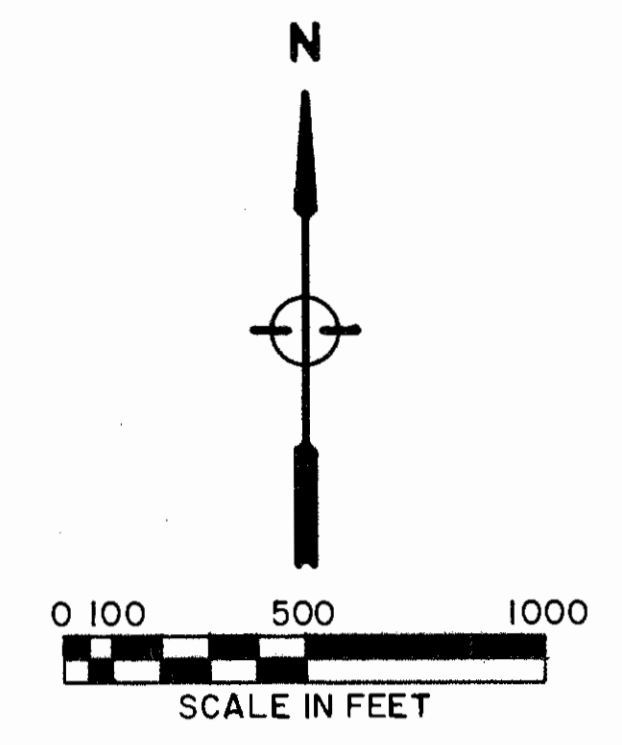
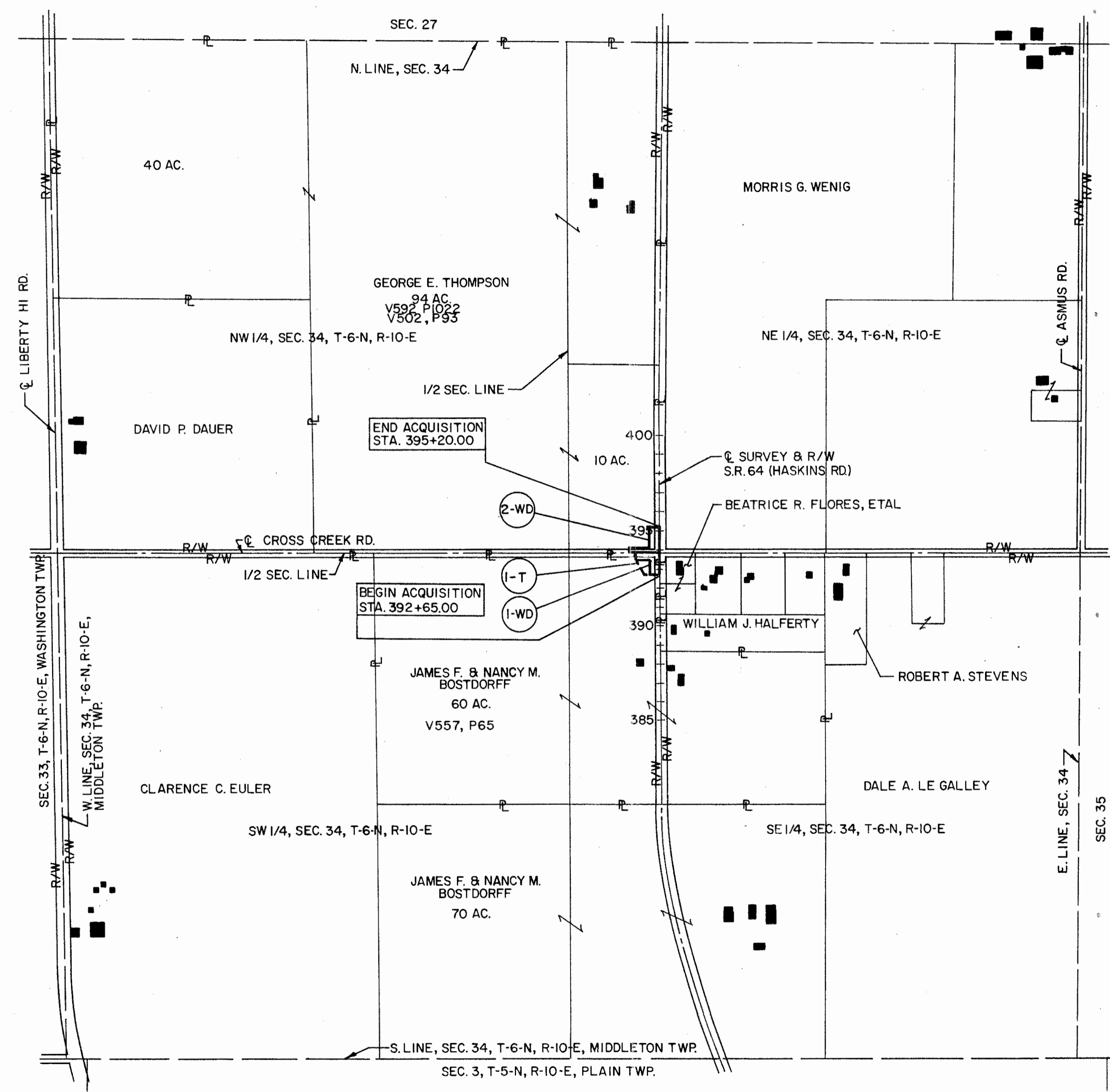

UNDERGROUND UTILITIES- THE LOCATIONS OF THE UNDERGROUND UTILITIES SHOWN ON THE PLANS ARE AS OBTAINED FROM THE OWNERS OF THE UTILITY AS REQUIRED BY SECTION 153.64 O.R.C. UTILITY OWNERSHIP- THE FOLLOWING UTILITIES AND OWNERS ARE LOCATED WITHIN THE WORK LIMITS OF THIS PROJECT:

- WATER: MUNICIPAL UTILITIES  
WATER DIVISION 419-354-6277  
324 N. MAPLE ST.  
BOWLING GREEN, OHIO, 43402
- TELEPHONE: GTE NORTH 419-354-9452  
300 W. GYPSY LANE RD.  
BOWLING GREEN, OHIO, 43402
- ELECTRIC: TOLEDO EDISON 419-249-5146  
300 MADISON AVE.  
TOLEDO, OHIO, 43652

COMPLETION DATE: 07-08-92

**STATIONING**  
ALL STATIONING IS BASED UPON THE CENTERLINE OF SURVEY UNLESS OTHERWISE NOTED

**BEARING**  
ALL BEARINGS ARE BASED UPON AN ASSUMED MERIDIAN AND ARE USED ONLY FOR THE PURPOSE OF ANGULAR MEASUREMENT.

REV.	DATE	DESCRIPTION

Scanned July 1997

CALC. BY R.R.H. DATE 3-92 CHECKED BY G.A.B. DATE 3-92	<b>WOOD COUNTY</b> <b>WOO-64-7.46</b>	OHIO REGION 5 <span style="border: 1px solid black; border-radius: 50%; padding: 2px;">21</span> <span style="border: 1px solid black; border-radius: 50%; padding: 2px;">21</span>
--	--	--

R/W ONLY WOO-64-7.46

3  
3

**WOOD COUNTY**  
**MIDDLETON TOWNSHIP**  
**SECTION 33, T6N, R10E &**  
**SECTION 34, T6N, R10E**

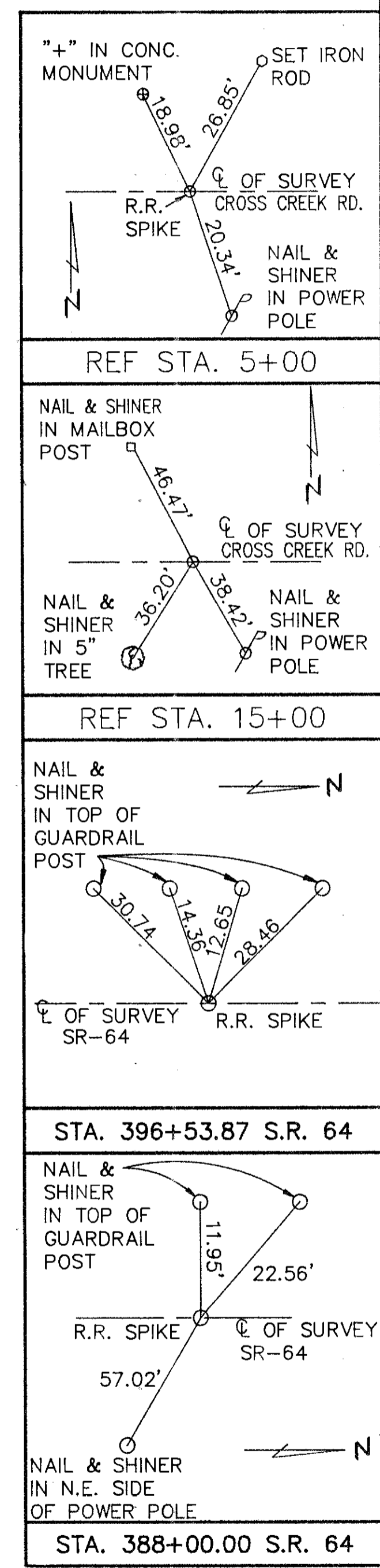
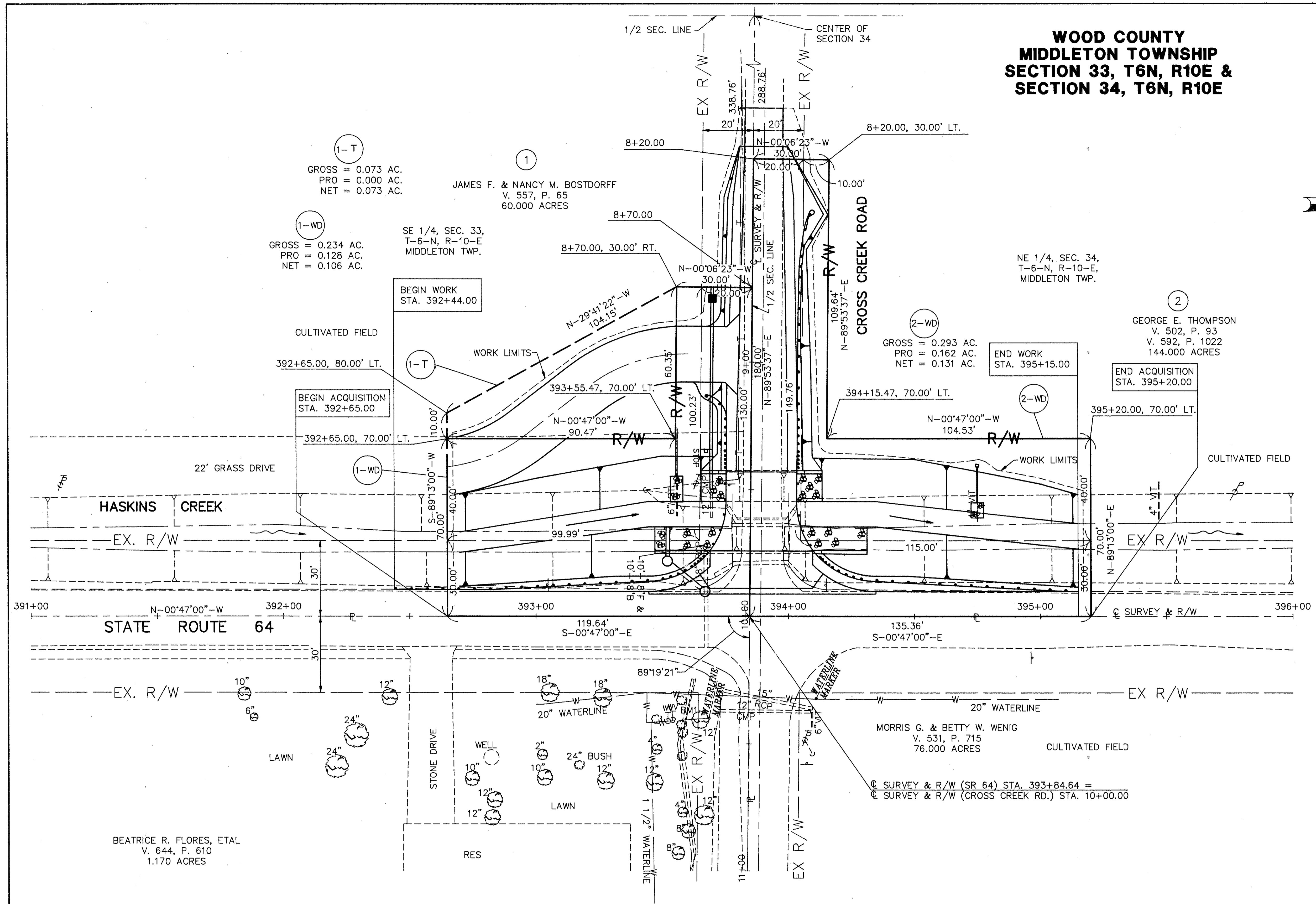
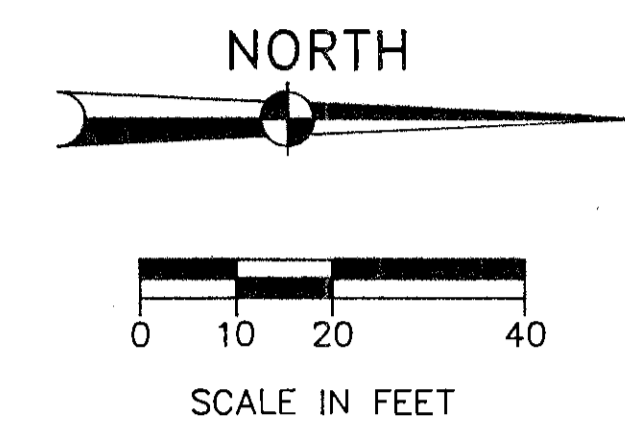

TOTAL NUMBER OF: 2 OWNERSHIPS 0 TOTAL TAKES 0 OWNERSHIPS WITH STRUCTURES INVOLVED 0 OWNERSHIPS WITH "P" ITEMS															
<b>SUMMARY OF ADDITIONAL RIGHT-OF-WAY</b>															
PARCEL	OWNER	DEED RECORDED		DEED AREA ACRES	TOTAL P.R.O. ACRES	GROSS TAKE ACRES	P.R.O. IN TAKE ACRES	NET TAKE			NET RESIDUE ACRES	TYPE FUND	REMARKS	AS ACQUIRED	
		VOLUME	PAGE					LAND		BLDG.				VOL	PAGE
								ACRES	SQ. FT.						
1-WD	JAMES F. & NANCY M. BOSTDORFF	557	65	60.000	2.154	0.234	0.128	0.106	4,612	NONE	57.740	STATE	TAX I.D. # J34-610-3400-00-010-000	668	379
1-T	JAMES F. & NANCY M. BOSTDORFF	557	65	60.000	2.154	0.073	0.000	0.073	3,185	NONE	57.773	STATE	TAX I.D. # J34-610-3400-00-010-000		
2-WD	GEORGE E. THOMPSON	502	93	144.000	3.615	0.293	0.162	0.131	5,688	NONE	140.254	STATE	TAX I.D. # J34-610-3400-00-005-000	668	381
		592	1022												

**STATIONING**  
 ALL STATIONING IS BASED UPON THE CENTERLINE OF SURVEY UNLESS OTHERWISE NOTED

**BEARING**  
 ALL BEARINGS ARE BASED UPON AN ASSUMED MERIDIAN AND ARE USED ONLY FOR THE PURPOSE OF ANGULAR MEASUREMENT.

COMPLETION DATE: 07-08-92

REV.	DATE	DESCRIPTION