

STATE OF OHIO
DEPARTMENT OF TRANSPORTATION
W00-64-10.70

MIDDLETON TOWNSHIP
WOOD COUNTY

RIGHT OF WAY

ACQUIRING AGENCY: STATE OF OHIO

CONVENTIONAL SIGNS

- County Line _____
- Township Line _____
- Section Line _____
- Corporation Line _____ or _____
- Fence Line (existing) -x-x- (proposed) -x-x-
- Center Line _____
- Trees () Stumps (X) (to be removed) (X)
- Utility Poles: Telephone (T) Power (P) Light (L)
- Limited Access (only) _____ LA _____
- Right of Way (only) _____ R/W _____
- Limited Access & Right of Way _____ LA -R/W _____
- Existing Right of Way _____ EX.R/W _____
- Property Line _____ (In existing fence) -x-x-
- Railroad _____
- Guardrail (existing) -a-a- (proposed) -a-a-
- Construction Limits _____ CONSTR. LIMITS _____

INDEX OF SHEETS

- TITLE SHEET _____
- CENTERLINE SURVEY PLAT _____ 1
- PROPERTY MAP _____ 2
- SUMMARY SHEET _____ 1
- DETAIL PLAN SHEETS _____ 3

UNDERGROUND UTILITIES
TWO WORKING DAYS
BEFORE YOU DIG
CALL 800-362-2764 (TOLL FREE)
OHIO UTILITIES PROTECTION SERVICE
NON-MEMBERS
MUST BE CALLED DIRECTLY

PLAN PREPARED BY:
OHIO DEPARTMENT OF TRANSPORTATION

DISTRICT No. 2
317 E. POE RD.
BOWLING GREEN, OH. 43402
1-419-353-8131

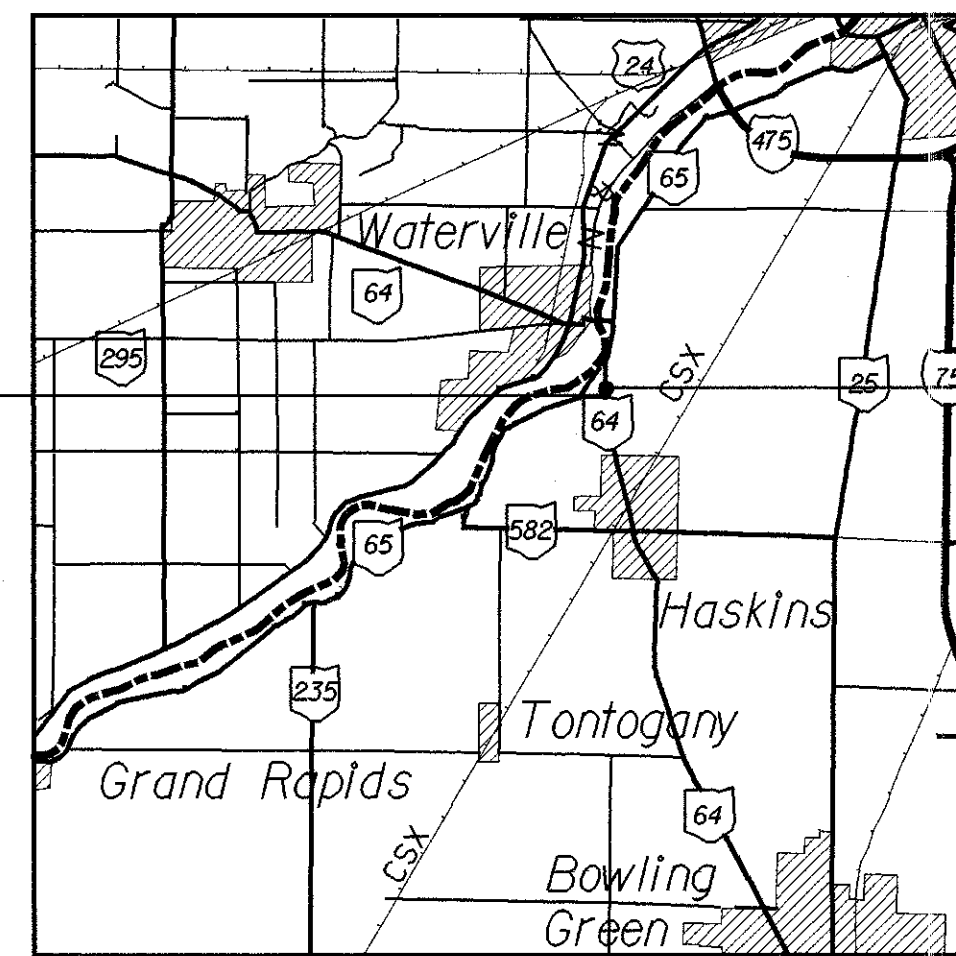

LOCATION MAP

0 1 2 3 4
SCALE IN MILES

- PORTION TO BE IMPROVED _____
- STATE & FEDERAL ROUTES _____
- OTHER ROADS _____
- DETOURS _____
- RIGHT-OF-WAY PLANS _____
- SCALE VARIOUS _____

DEPARTMENT OF TRANSPORTATION
FEDERAL HIGHWAY ADMINISTRATION
APPROVED: _____
DIVISION ADMINISTRATOR _____ DATE _____

PROJECT DESCRIPTION

REPLACING 6' X 6' CULVERT WITH A 60" CULVERT AND 78" ENERGY DISSIPATOR.

1993 SPECIFICATIONS

THE STANDARD 1993 SPECIFICATIONS OF THE STATE OF OHIO, DEPARTMENT OF TRANSPORTATION, INCLUDING CHANGES AND SUPPLEMENTAL SPECIFICATIONS LISTED IN THE PLANS AND PROPOSAL SHALL GOVERN THIS IMPROVEMENT.

I HEREBY APPROVE THESE PLANS AND DECLARE THAT THE MAKING OF THIS IMPROVEMENT WILL REQUIRE THE CLOSING TO TRAFFIC OF THE HIGHWAY AND THAT DETOURS WILL BE PROVIDED AS INDICATED ON SHEET 3 IN THE CONSTRUCTION PLAN.

APPROVED _____
DATE _____ ASSISTANT DEPUTY DIRECTOR,
OFFICE OF REAL ESTATE ADMINISTRATION

APPROVED _____
DATE _____ DIRECTOR, DEPARTMENT OF TRANSPORTATION

FEDERAL PROJECT NO.

PID NO. 4004

STATE JOB NO. 624054

RAILROAD INVOLVEMENT
NONE

W00-64-10.70

R8064

2#

CENTERLINE SURVEY PLAT

W00-64-10.70
WOOD COUNTY, OHIO
MIDDLETON TWP. S.E. 1/4 SEC. 33, U.S.R. 1

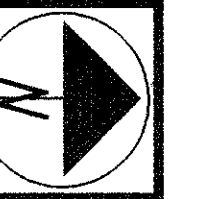
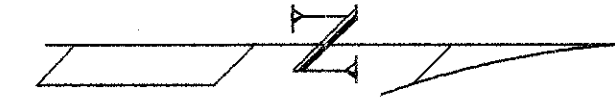

SCALE IN FEET
0 100 200 400

FEDERAL PROJECT NO.

STATE JOB NO. 624054

CENTERLINE SURVEY PLAT
SUMMARY OF ADDITIONAL RIGHT-OF-WAY

W00-64-10.70

1/3

15
17

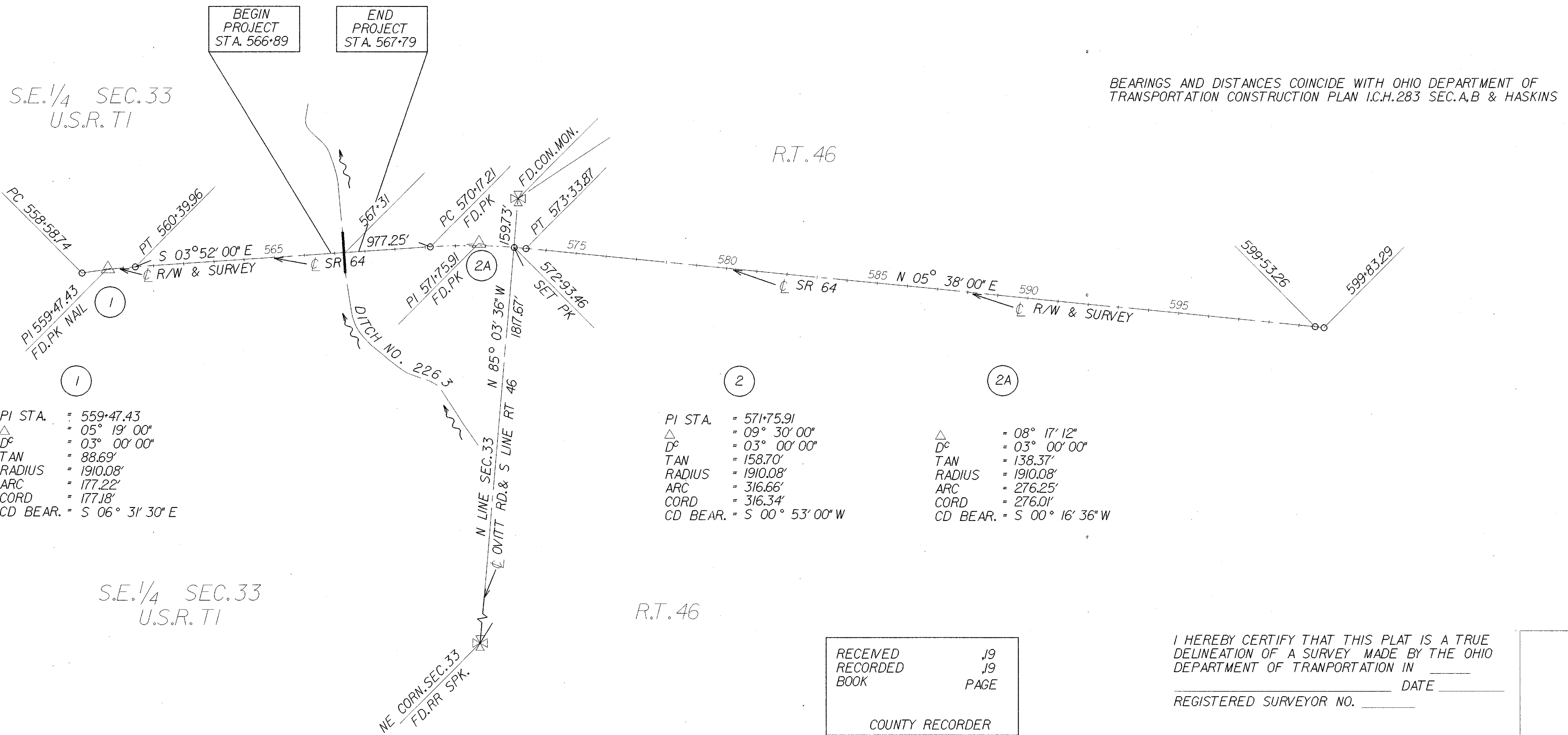

RECEIVED J9
RECORDED J9
BOOK PAGE
COUNTY RECORDER

I HEREBY CERTIFY THAT THIS PLAT IS A TRUE DELINEATION OF A SURVEY MADE BY THE OHIO DEPARTMENT OF TRANSPORTATION IN _____ DATE _____ REGISTERED SURVEYOR NO. _____

SUMMARY OF ADDITIONAL RIGHT-OF-WAY

PARCEL NO.	OWNER	SHEET NO.	OWNERS RECORD		AUDITOR'S PARCEL	RECORD AREA/AC	TOTAL P.R.O.	GROSS TAKE	P.R.O. IN TAKE	NET TAKE	STRUCTURE	NET RESIDUE		TYPE FUND	REMARKS AND PERSONALTY	AS ACQUIRED	
			BOOK	PAGE								LEFT	RIGHT			BOOK	PAGE
1	CHARLEY ASMUS FAMILY FARM, INC.	3	692	1084	J34-100-3300-00-003-000	64.057 AC.	1.716 AC.	0.064 AC.	0.041 AC.	0.023 AC.		62.318 AC.		STATE			
1-1						81.003 AC.	2.708 AC.	0.404 AC.	0.183 AC.	0.221 AC.		78.174 AC.					
2	MICHAEL D. & CAROL S. REPASS	3	692	1086	J34-100-3300-00-003-001	5.02 AC.	0.246 AC.	0.282 AC.	0.121 AC.	0.161 AC.		4.613 AC.					

TOTAL NUMBER OF :
 2 OWNERSHIPS
 0 TOTAL TAKES
 0 OWNERSHIPS WITH STRUCTURES INVOLVED
 0 OWNERSHIPS WITH "P" ITEMS

REV.	DATE	DESCRIPTION
1	9-25-95	PAR. 1 CHANGED AREA

DATE COMPLETED APRIL 3, 1995

STRUCTURES KEY:
 □ - RESIDENTIAL BUILDING
 ■ - COMMERCIAL BUILDING

PROPERTY MAP
W00-64-10.70
MIDDLETON TOWNSHIP
WOOD COUNTY
U.S.R. 1 S.E. 1/4 SEC. 33

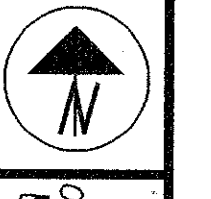

SCALE IN FEET
0 100 200 400

FEDERAL PROJECT NO.

STATE JOB NO. 624054

PROPERTY MAP

W00-64-10.70

2/3

16
17

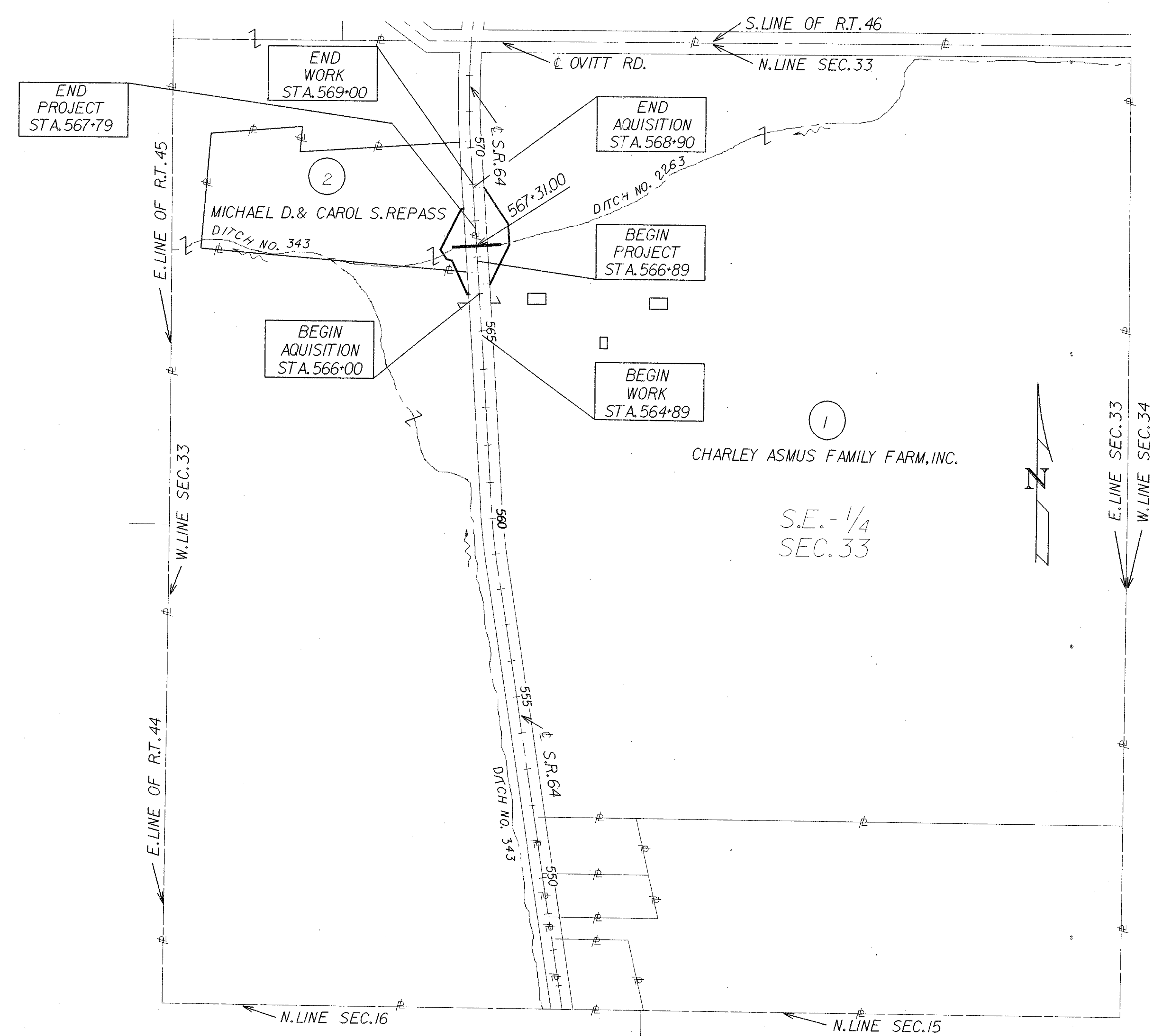

UTILITIES:
 TRIAX
 144 SOUTH RIVER RD.
 P.O. BOX 170
 WATERVILLE, OHIO 43566
 1419 878 3939
 TOLEDO EDISON
 382 EDISON PLAZA
 300 MADISON AVE.
 TOLEDO, OHIO 43652
 419 249 5273
 GTE NORTH
 300 WEST GYPSY LANE RD.
 BOWLING GREEN, OHIO 43402
 419 354 9452

NOTE: LOCATION OF UNDERGROUND UTILITIES SHOWN ON THE PLAN ARE AS OBTAINED FROM OWNERS OF THE UTILITIES AS REQUIRED BY SECTION 153.64 OF THE OHIO REVISED CODE.

REV.	DATE	DESCRIPTION
1	9-25-95	PAR. 1 CHANGED AREA

DATE OF COMPLETION APRIL 3, 1995

