

JULIE BAUMGARDNER  
Wood County Recorder  
12/24/2014 09:33:59 201416621  
DOCUMENT TOTAL 67.20  
Volume: 23 Page: 582 PLAT

THE PROPOSED RIGHT OF WAY SHALL BE REFERENCED FROM THE CENTERLINE OF RIGHT OF WAY.

THE PLACING OF MONUMENTS SHALL BE UNDER THE DIRECTION OF A SURVEYOR REGISTERED IN THE STATE OF OHIO. THE CENTERLINE MONUMENT ASSEMBLY BOX(ES) WILL BE INSTALLED BY THE HIGHWAY CONTRACTOR AT THE TIME OF CONSTRUCTION. THE IRON PIN WITH CAP MARKING THE ACTUAL CENTERLINE STATION POINT AND ANY REFERENCE MONUMENTS ARE TO BE SET BY THE RIGHT OF WAY DESIGN CONSULTANT.

CHANGES OR ALTERATIONS TO THE LOCATION OF ANY MONUMENTS SHOWN ON THIS PLAT, REQUIRES PRIOR APPROVAL OF THE DISTRICT REAL ESTATE ADMINISTRATOR OF THE OHIO DEPARTMENT OF TRANSPORTATION. A REVISED CENTERLINE PLAT WITH THE NEW LOCATIONS SHALL BE RECORDED IN THE APPLICABLE COUNTY RECORDS AND THE OHIO DEPARTMENT OF TRANSPORTATION. SPECIFICATIONS FOR CENTERLINE MONUMENTS, REFERENCE MONUMENTS AND RIGHT OF WAY MONUMENTS ARE SHOWN ON STANDARD CONSTRUCTION DRAWING RM-1.1 OF THE OHIO DEPARTMENT OF TRANSPORTATION.

# WOO-64-11.14

## RIVER TRACTS 47 AND 48 T. 1, MIDDLETON TOWNSHIP TWELVE MILE RESERVE WOOD COUNTY, STATE OF OHIO

CENTERLINE MONUMENTS TO BE SET DURING CONSTRUCTION			
E of CONSTRUCTION	STATE PLANE COORDINATES (GRID)		E MON. ASSEMBLIES SET (ITEM 604E 38500)
	NORTH (Y)	EAST (X)	
PC 594+20.20 @ S.R. 65	666730.2144	1636132.0315	1
PT 599+01.39 @ S.R. 65	667102.3824	1636436.3687	1
PC 601+33.31 @ S.R. 65	667270.6534	1636595.9667	1
POT 602+47.94 @ S.R. 65	667287.6537	1636705.2004	1
POT 595+00.00 @ S.R. 64	666602.1223	1636679.8468	1
PC 602+48.28 @ S.R. 64	667349.8956	1636707.5023	1
PT 604+49.62 @ S.R. 64	667545.6824	1636749.7783	1
TS 604+96.17 @ S.R. 64	667588.7702	1636767.4071	1
ST 611+16.59 @ S.R. 64	668183.6341	1636936.2186	1
TOTAL TO GENERAL SUMMARY			9

RECEIVED Dec 24, 2014  
RECORDED Dec 24, 2014  
BOOK 23 PAGE 582  
Julie Baumgardner  
COUNTY RECORDER

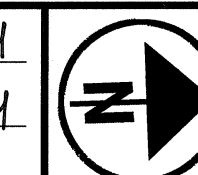

HORIZONTAL  
SCALE IN FEET  
1" = 30'

PID NO.  
**85200**

R/W DESIGNER  
WCL  
R/W REVIEWER  
MJW

CENTERLINE PLAT

WOO-64-11.14

1/1

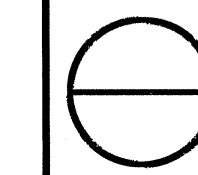

NOTE: MONUMENT BOXES SET PER THIS PLAT WERE SET ON THE CENTERLINE OF CONSTRUCTION, AND SINCE THEN HAVE EITHER BEEN REMOVED OR MOVED TO THE CENTERLINE OF RIGHT OF WAY AS PART OF ODOT PROJECT WOO-64-11.42 PID 87671 (2014 PLAN).

NOTE:  
THIS IS A CORRECTIVE PLAT, INTENDED TO SUPERCEDE A PLAT RECORDED IN PLAT BOOK 23, PAGE 458. IT WAS ORIGINALLY INTENDED TO ONLY DEPICT THE CENTERLINE OF CONSTRUCTION, NOT THE CENTERLINE OF RIGHT-OF-WAY.

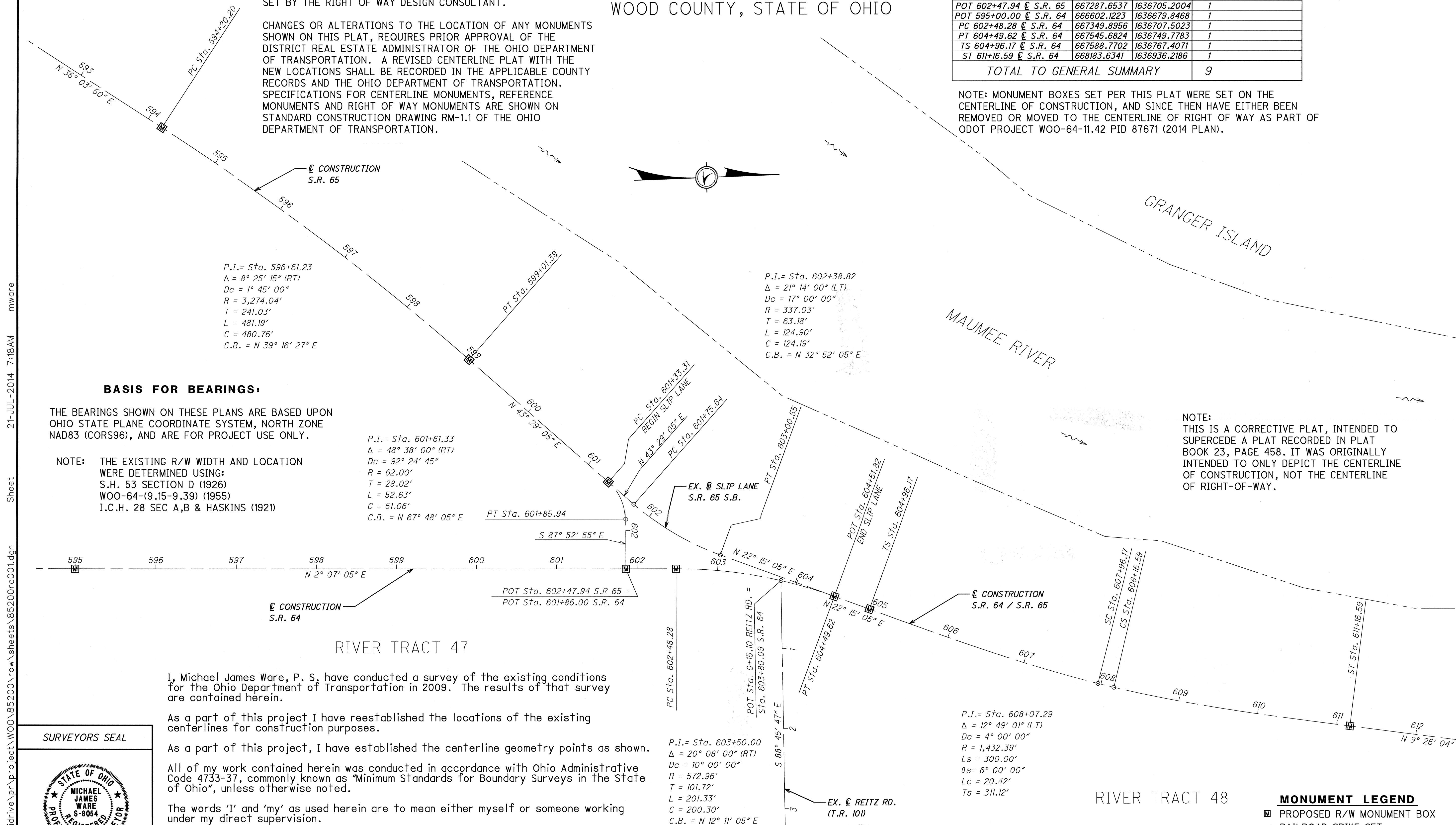

### BASIS FOR BEARINGS:

THE BEARINGS SHOWN ON THESE PLANS ARE BASED UPON OHIO STATE PLANE COORDINATE SYSTEM, NORTH ZONE NAD83 (CORS96), AND ARE FOR PROJECT USE ONLY.

NOTE: THE EXISTING R/W WIDTH AND LOCATION WERE DETERMINED USING:  
S.H. 53 SECTION D (1926)  
WOO-64-(9.15-9.39) (1955)  
I.C.H. 28 SEC A,B & HASKINS (1921)

P.I. = Sta. 601+61.33  
Δ = 48° 38' 00" (RT)  
Dc = 92° 24' 45"  
R = 62.00'  
T = 28.02'  
L = 52.63'  
C = 51.06'  
C.B. = N 67° 48' 05" E

P.I. = Sta. 602+38.82  
Δ = 21° 14' 00" (LT)  
Dc = 17° 00' 00"  
R = 337.03'  
T = 63.18'  
L = 124.90'  
C = 124.19'  
C.B. = N 32° 52' 05" E

P.I. = Sta. 608+07.29  
Δ = 12° 49' 01" (LT)  
Dc = 4° 00' 00"  
R = 1,432.39'  
Ls = 300.00'  
Bs = 6° 00' 00"  
Lc = 20.42'  
Ts = 311.12'

P.I. = Sta. 603+50.00  
Δ = 20° 08' 00" (RT)  
Dc = 10° 00' 00"  
R = 572.96'  
T = 101.72'  
L = 201.33'  
C = 200.30'  
C.B. = N 12° 11' 05" E

I, Michael James Ware, P. S. have conducted a survey of the existing conditions for the Ohio Department of Transportation in 2009. The results of that survey are contained herein.

As a part of this project I have reestablished the locations of the existing centerlines for construction purposes.

As a part of this project, I have established the centerline geometry points as shown.

All of my work contained herein was conducted in accordance with Ohio Administrative Code 4733-37, commonly known as "Minimum Standards for Boundary Surveys in the State of Ohio", unless otherwise noted.

The words 'I' and 'my' as used herein are to mean either myself or someone working under my direct supervision.

*Michael James Ware*

Michael James Ware, Professional Land Surveyor S-8054

Date: 7/21/14

SURVEYORS SEAL



SIGNED: *Michael James Ware*  
DATE: 7/21/14

21-JUL-2014 7:18AM mware Sheet 21-JUL-2014 7:18AM \\nics007\drive\pr\project\WOO\85200\row\sheet\85200\c001.dgn