

O.D.O.T. DISTRICT 2 SURVEY OFFICE (USE ONLY)

PERSONNEL \_\_\_\_\_ REFERENCE NO. 3 SHEET 4 OF 4  
 NOTES HOFFMAN DATE 4/6/88 ROUTE SR 64  
 H.C. LOEHRKE WEATHER OVERCAST COUNTY WOOD  
 R.C. BARNHISEL TEMP. 56° TOWNSHIP CENTER  
 SECTION 20  
 DWG BY NIESE PID 101007 T 5 N R 11 E

TYPE MONUMENT P.K.

ON SURFACE - ~~BELOW~~ ON

OFFSET  $\odot$  PAVEMENT ON ~~RT~~ : ~~RT~~

- TO - EDGE PAVEMENT

STATION: 63+15.51

HORZ.DATUM: NAD83(2011) GEOID: 2012A

GRID: NORTHING: 624221.376 EASTING: 1658525.040

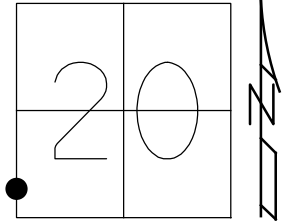

RECORD:  
 REF BY CITY  
 4/26/84  
 FD MONBOX  
 W/5/8" IPIN  
 W/ALUMN CAP  
 REF3  
 8/13/19, JFO

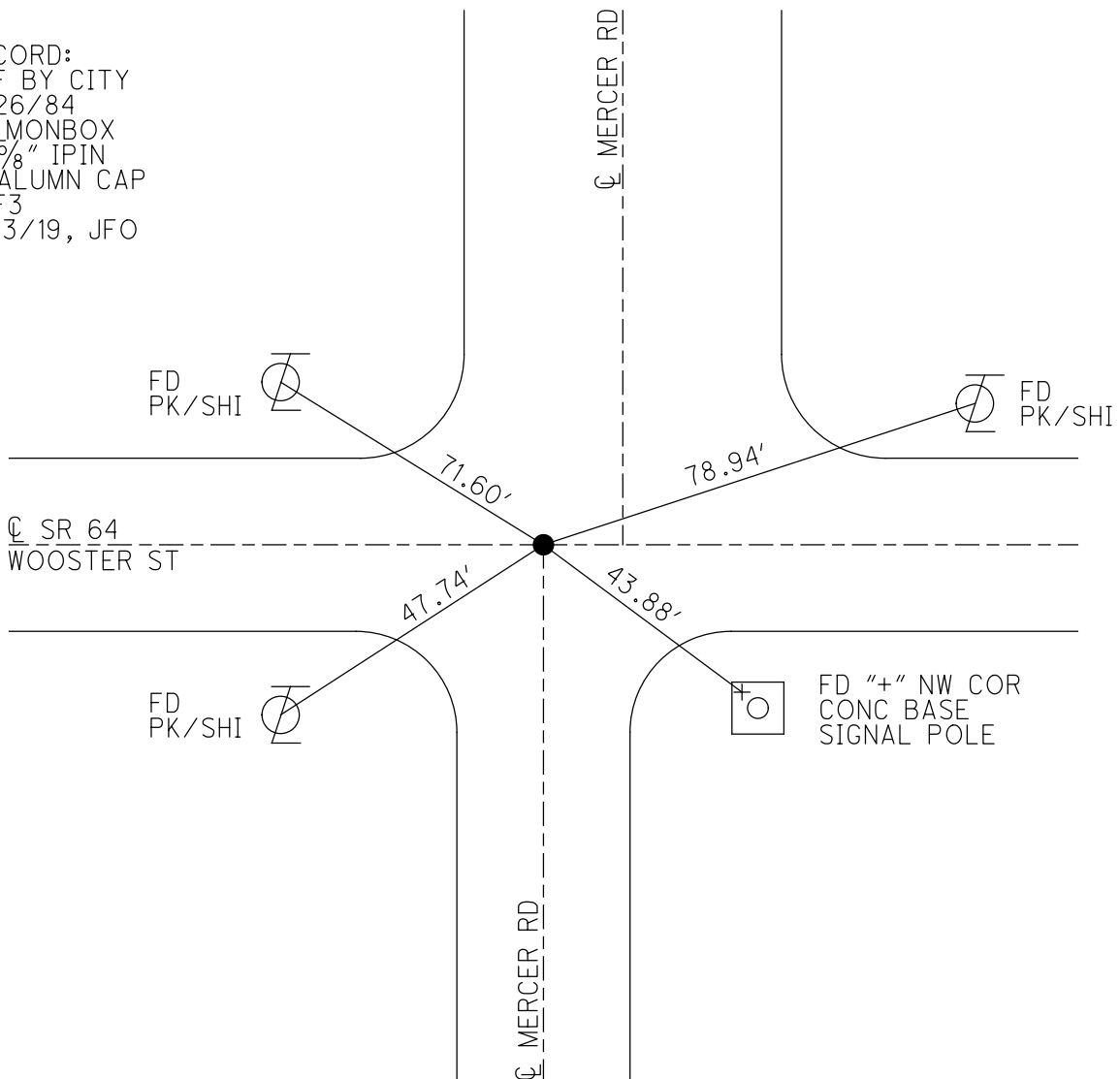

# O.D.O.T. DISTRICT 2 SURVEY OFFICE

PERSONNEL

REFERENCE NO. 3

SHEET      OF     

NOTES HOFFMAN

H.C. LOEHLE

R.C. BARNHISEL

DATE 4-6-88

WEATHER OVERCAST

TEMP. 56°

ROUTE SR 64

COUNTY Wood

TOWNSHIP Center

SECTION 20

T. 5 N. R. 11 E

TYPE MONUMENT P.I.C.

ON SURFACE - ~~BELOW~~ YES

LEFT- & PAV'T. - ~~RIGHT~~ YES

     TO      EDGE PAVEMENT ON & Part South

S.L.M. 56 +29

Set P.I./WASHER  
6-10-88 SWH



Note: Ref. BY CITY  
4-26-84

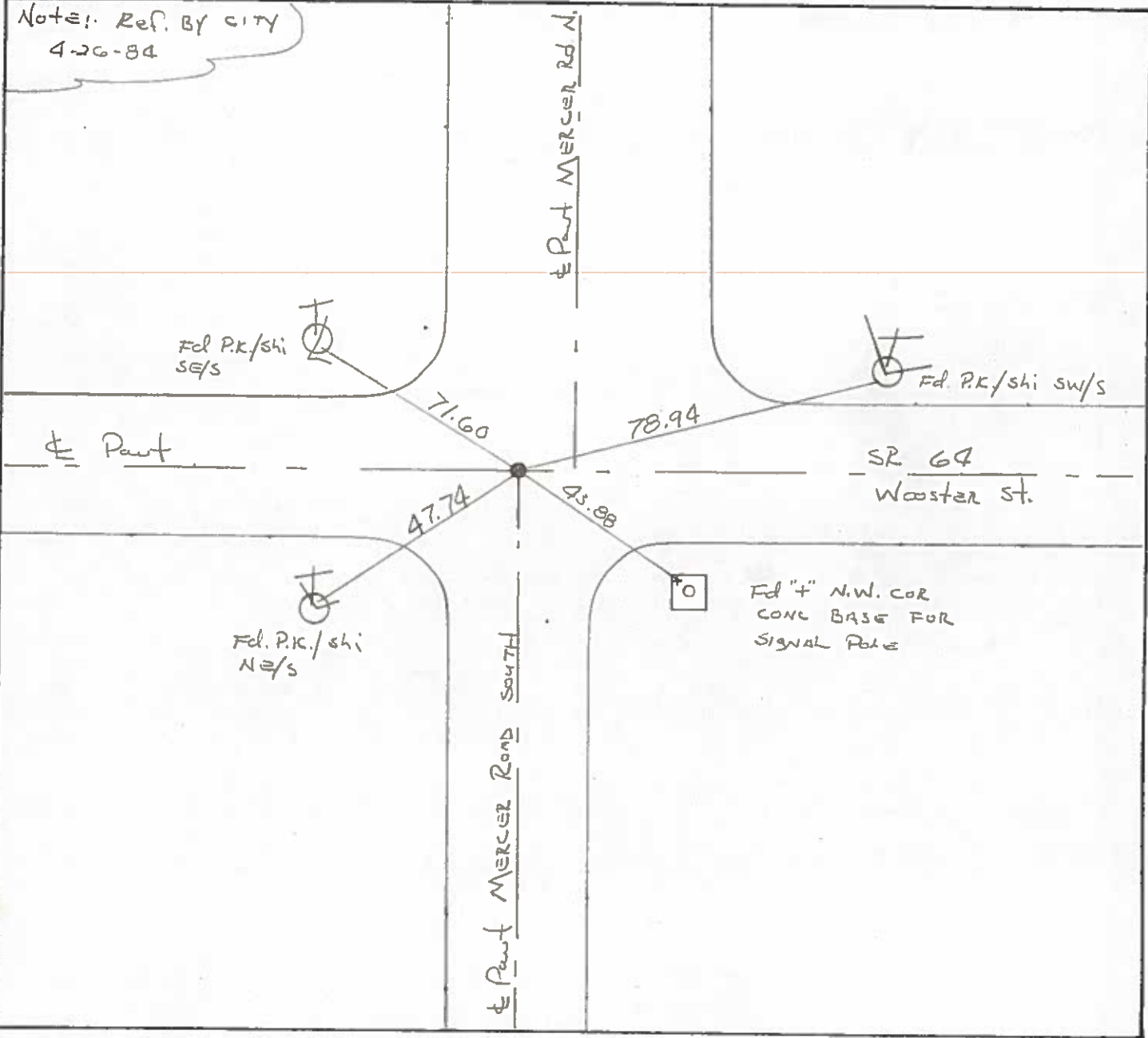

County WOOD S.R. 64

Township CENTER (B.G. CORP.)

Section 20

T5N, R11E

Personnel BURNSIDE

SMITH

BOWERS

MEAD

Date 9-13-79

Weather CLOUDY

Temp. +77°

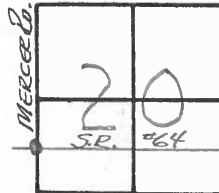

(3)

P.K. NAIL  
DID NOT FIND  
TIES OK

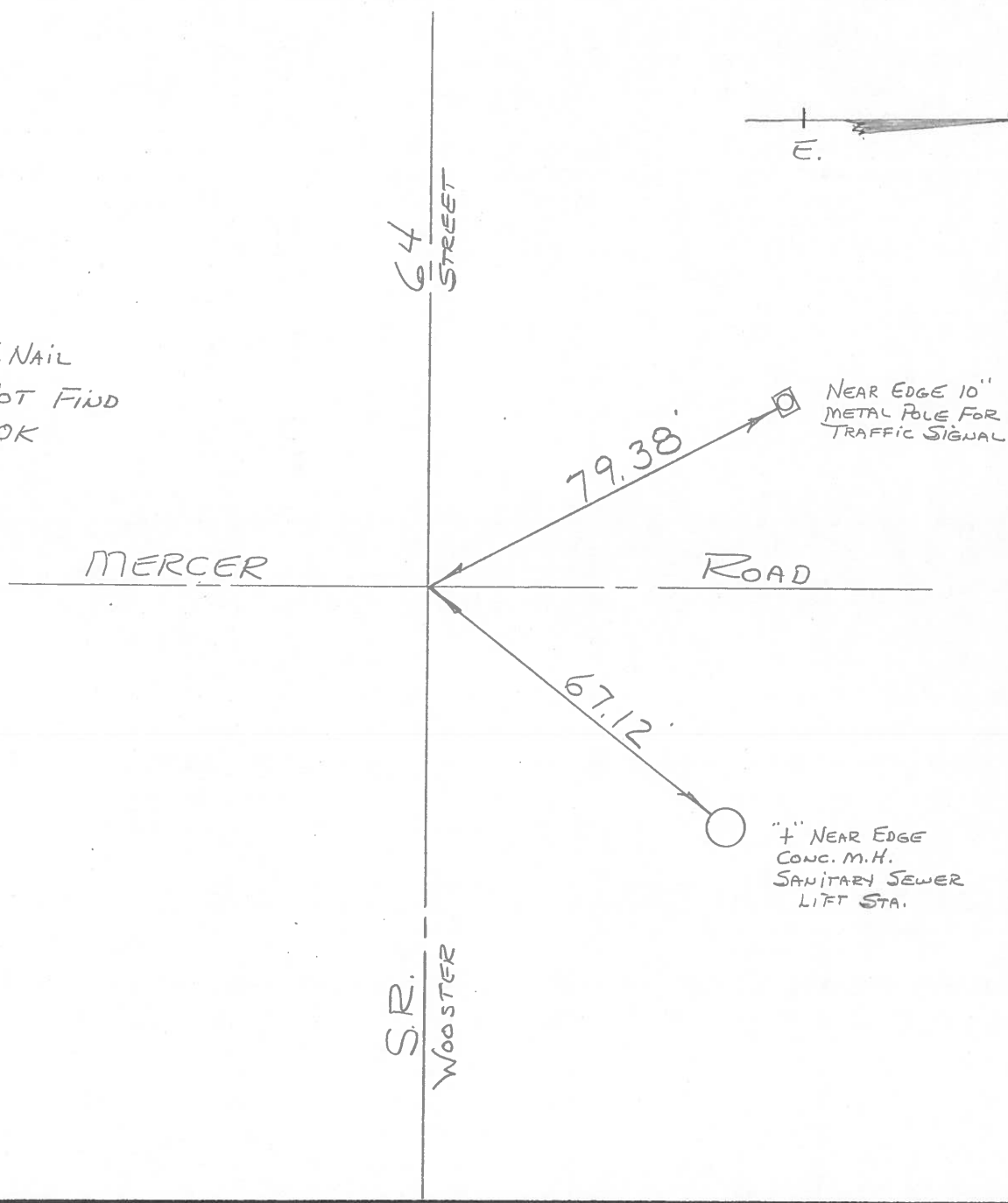

PERSONNEL	TITLE	PERSONNEL	TITLE
BURNSIDE		Rocchini	
SMITH			
BOWERS			
HOLCOMBE			

COUNTY WOOD DATE 6-11-71  
 S. R. 64 (OLD U.S. 6) WEATHER CLOUDY  
 SEC. BOWLING GREEN TEMP. +75°

DESCRIPTION \_\_\_\_\_ LEFT \_\_\_\_\_ CENTER LINE \_\_\_\_\_ RIGHT \_\_\_\_\_ JOB NO. \_\_\_\_\_

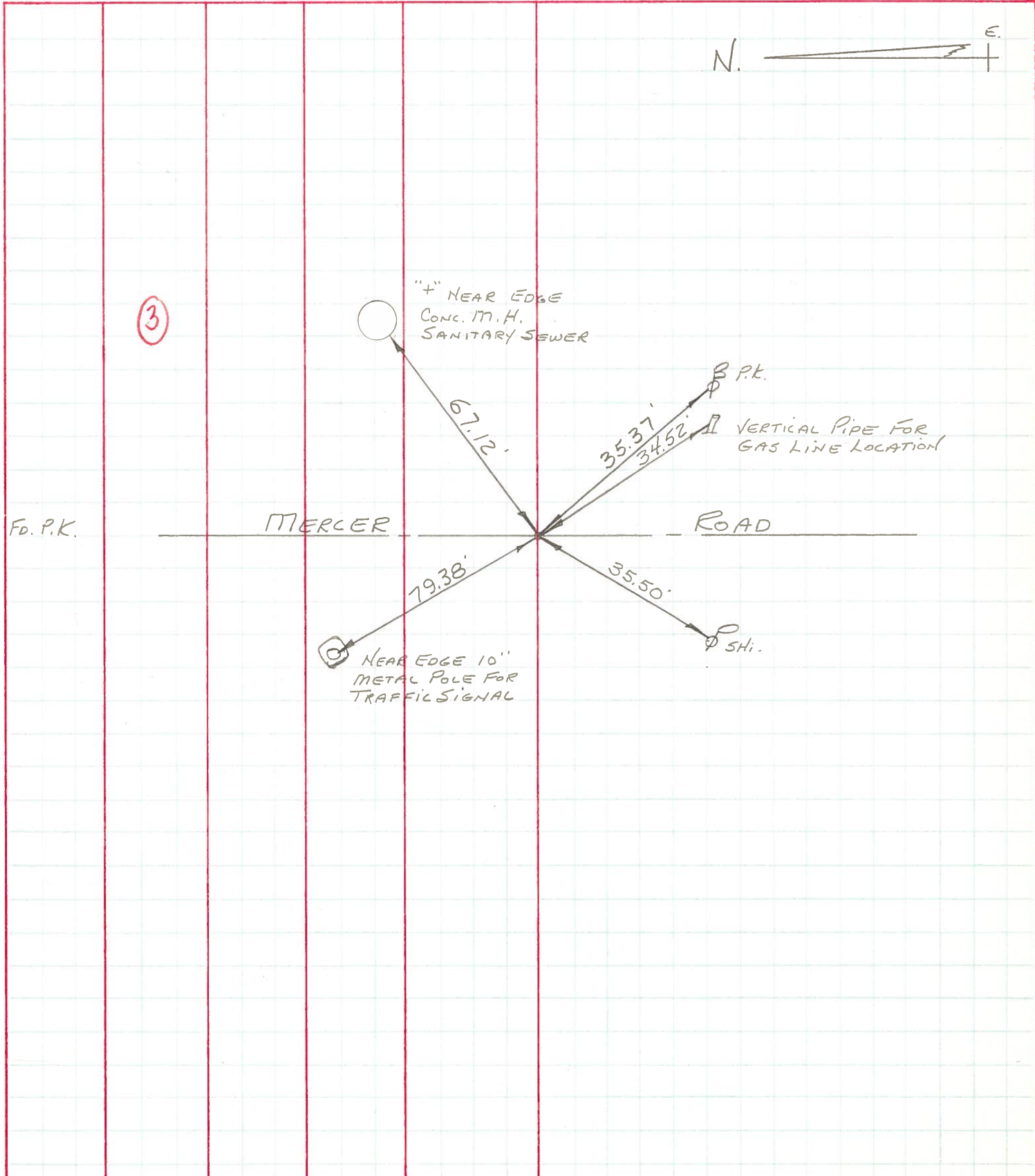

PERSONNEL TITLE PERSONNEL TITLE

COUNTY Wood DATE OK 1-2-58

S. R. U.S. #6 WEATHER 8-24-62 11-1-62

SEC. A-Z G H K TEMP.

DESCRIPTION From B.G. Corp. to Co. line LEFT CENTER LINE RIGHT JOB NO.

1/4 Mi  
80 Rds. N. of the S.W. Cor.  
Sec. 20. Center twp. T5N-R11E.  
Mount Ed. P.R. Spk.  
Set P.K.

S.W. To Ver. pipe on Gas line 34.75<sup>48</sup>  
N.W. to Ver. pipe on gas line 38.9  
S.E. " " " " " " 34.5'  
S.W. to stub Tel. box pole 37.35  
S.E. to sh. in P.P. 35.40  
S. to mon. 19.75  
S. to gas p. 8.00  
S.W. to shiner in P.P. 28.54  
N.E. To Shiner in 12" Cottonwood 61.92

#26

Note: See Page 12A for  
Campbell hill Ties.

SE Cor.  
80 Rds. N. of the 3/4 post  
Sec. 20. Center twp. T5N-R11E.  
Dunbridge Rd.  
Set R.R. spk.

49.63  
49.69  
54.46  
47.58  
44.33  
81.34  
S.E. to shiner in P.P. 49.80 49.63'  
N.W. " " " Cable pole 48.50  
S.W. " " " " " 47.55 47.45'  
Mid. to iron A.P. 44.22 44.12  
S.E. to near edge R.R. rail post 44.30  
N.E. to Shiner in Cable Pole.

#27

Sta. 52+59.75  
80 Rds. N. of the S.E.  
Cor. Sec. 20. Center twp.  
T5N-R11E P.K.

N.N.W to shiner in T.P. 46.12  
S.W. to " " " P.P. 46.68  
N.W. " " " " " 73.09

#28

80 Rds. N. of the 3/4 post sec. 21 Center Twp. T5N-R11E. Not found.

#29

Sta. 105+553  
80 Rds. N. of S.E. Cor. Sec.  
21. Center twp. T5N-R11E  
Found Stone set  
R.R. Spike in pipe  
Carter Rd. P.K. SPK.

32.94-N. to + in E. end Para wall 32.80  
37.07-N.W. to x in W. end Para wall 37+2  
S.S.W. to sh. in P.P. 35.60  
N.E. to " " T.P. 58.55  
N. to & const. 9.28  
S. To Shiner in P. Pole 32.98  
N.E. To shiner in T. Pole 58.46  
N.N.E. TO SHINER IN P. POLE 81.42

#30