

O.D.O.T. DISTRICT 2 SURVEY OFFICE (USE ONLY)

PERSONNEL

REFERENCE NO. 3 L

SHEET 18 OF 24

NOTES HOFFMAN
 H.C. LOEHRKE
 R.C. BARNHISEL

DATE 4/6/88
 WEATHER OVERCAST
 TEMP. 60°

ROUTE SR 64
 COUNTY WOOD
 TOWNSHIP CENTER
 SECTION 19
 T 5 N R 11 E

DWG BY NIESE PID _____

TYPE MONUMENT D.N.F.

ON SURFACE - BELOW _____

OFFSET \odot PAVEMENT ON LT : RT
16.1' TO RT EDGE PAVEMENT

STATION: 86+11

HORZ. DATUM: _____ GEOID: _____

GRID: NORTHING: _____ EASTING: _____

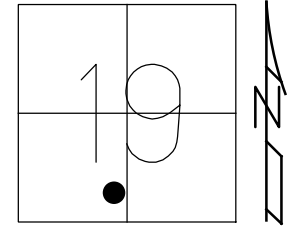

RECORD: P.I.
 ORIG REF BY
 1971, M. MORRISON
 CONSTRUCTION P.I.
 $\Delta = 00^{\circ}31'00''$ LT
 OLD STA = 670+00.50
 D.N.F.
 TIES CROSS
 9/13/79
 4/6/88, CL
 SET P.K./WASHER
 6/10/88, SWN

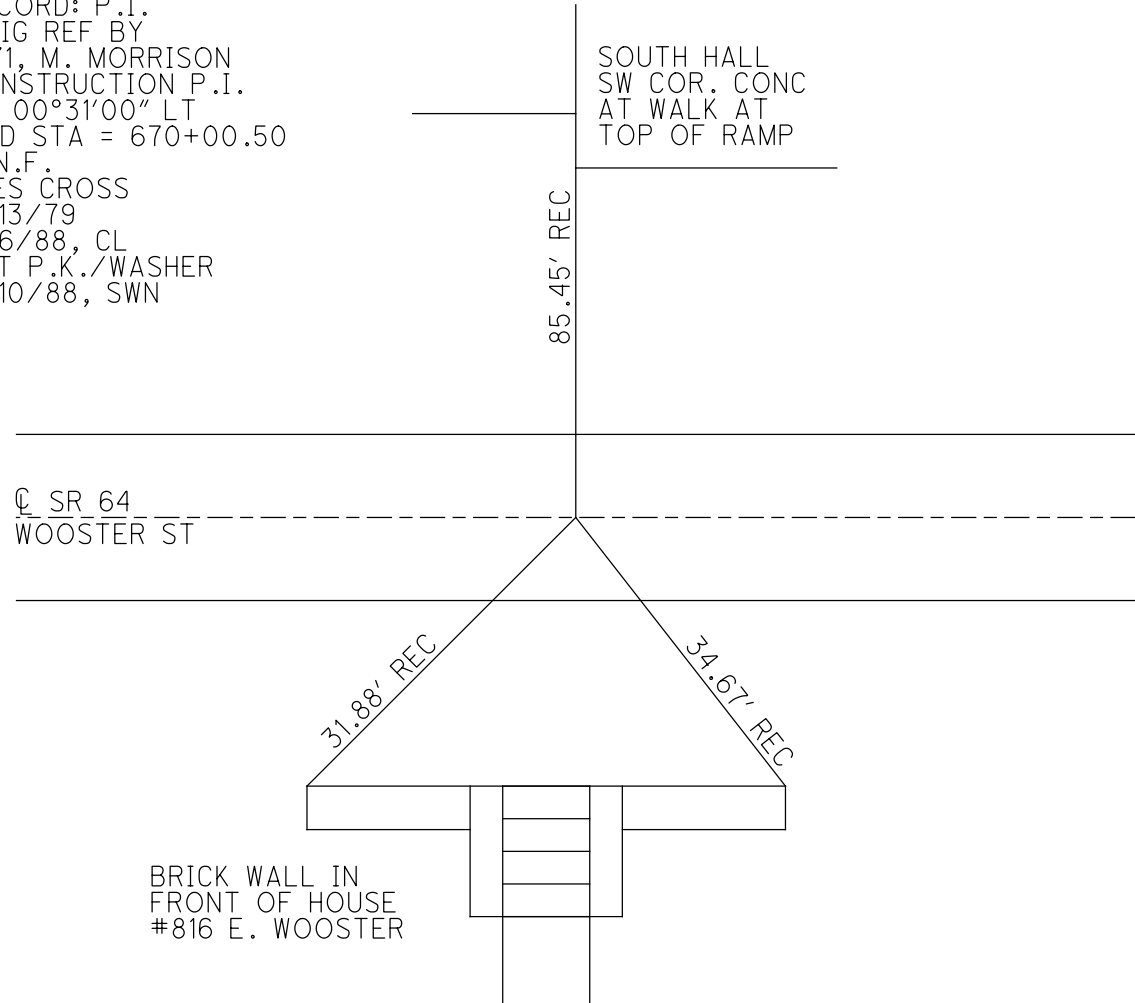

O.D.O.T. DISTRICT 2 SURVEY OFFICE

PERSONNEL

REFERENCE NO. 34

SHEET OF

NOTES HOFFMAN

H.C. LOENRKE

DATE 4-6-88

ROUTE SR 64

R.C. BARNHISEL

WEATHER OVERCAST

COUNTY Wood

TEMP. 60°

TOWNSHIP Center

SECTION 19

T. 5 N. R. 11 E

TYPE MONUMENT NOTHING FOUND

Set PK / WASHER
6-10-88 SWSL

ON SURFACE - BELOW TIES ARE O.K.

LEFT- & PAV'T. - RIGHT YES

NO. 1 TO RT. EDGE PAVEMENT

S.L.M. 86 + 11

1	9
SR	64



Record: (9-13-79) ORIG Ref. BY M. MORRISON O.K. 1971

CONSTRUCTION P.I.
Δ = 0° - 31' Lt.
OLD STA. 670 + 00.50
Fd. Nothing @ surface
TIES FAIR

SOUTH HALL

SW COR CONC
AT WALK AT TOP of RAMP

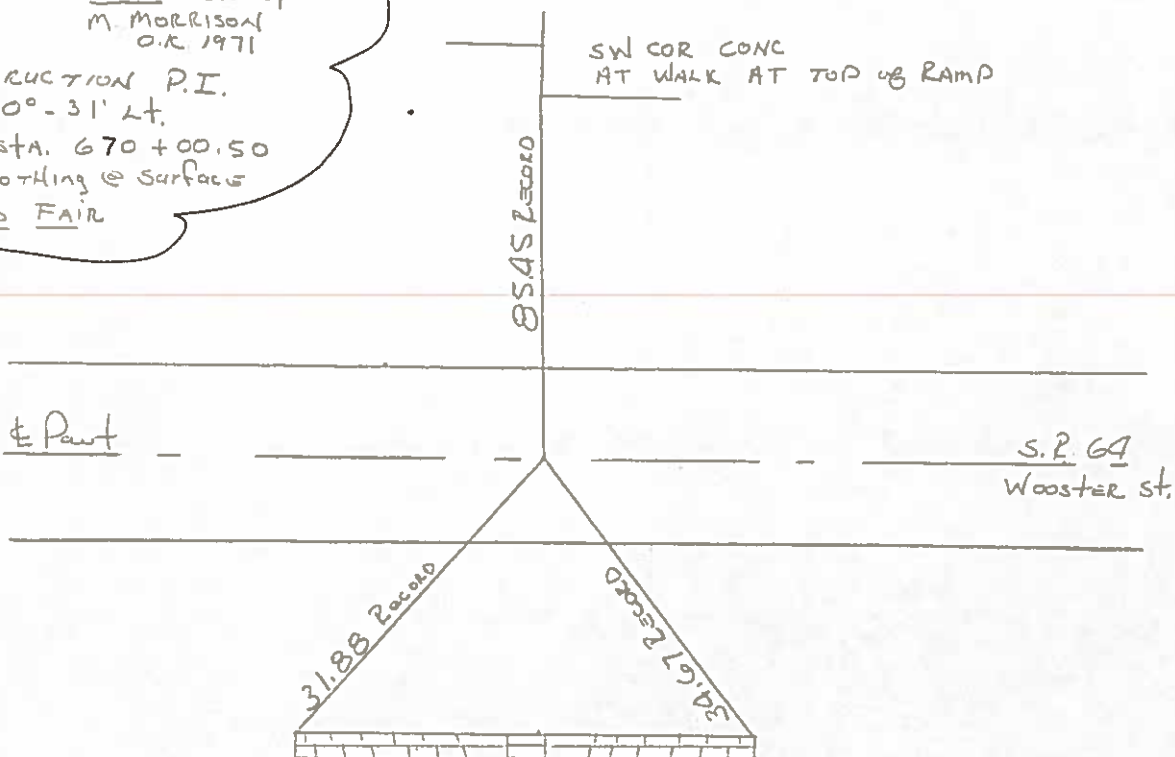

BRICK WALL IN
FRONT OF HOUSE
816 E. WOOSTER

O.D.O.T. DISTRICT 2 SURVEY OFFICE

SHEET 10 OF

County WOOD S.R. 64

Date 9-13-79

Township CENTER (B.G. CORP.)

Weather CLOUDY

Section 19

Temp. +78°

T5N, R11E

Personnel BURNSIDE
SMITH
BOWERS
MEAD

3L

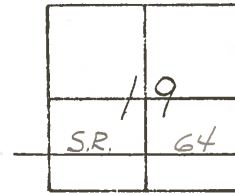

ORIG. REF. BY M. MORRISON
(OK 1971)

CONSTRUCTION P.I.
A = 0°-31' LT.
STA. 670+00.50 (OLD)
FD. NOTHING @ SURFACE
TIES FAIR

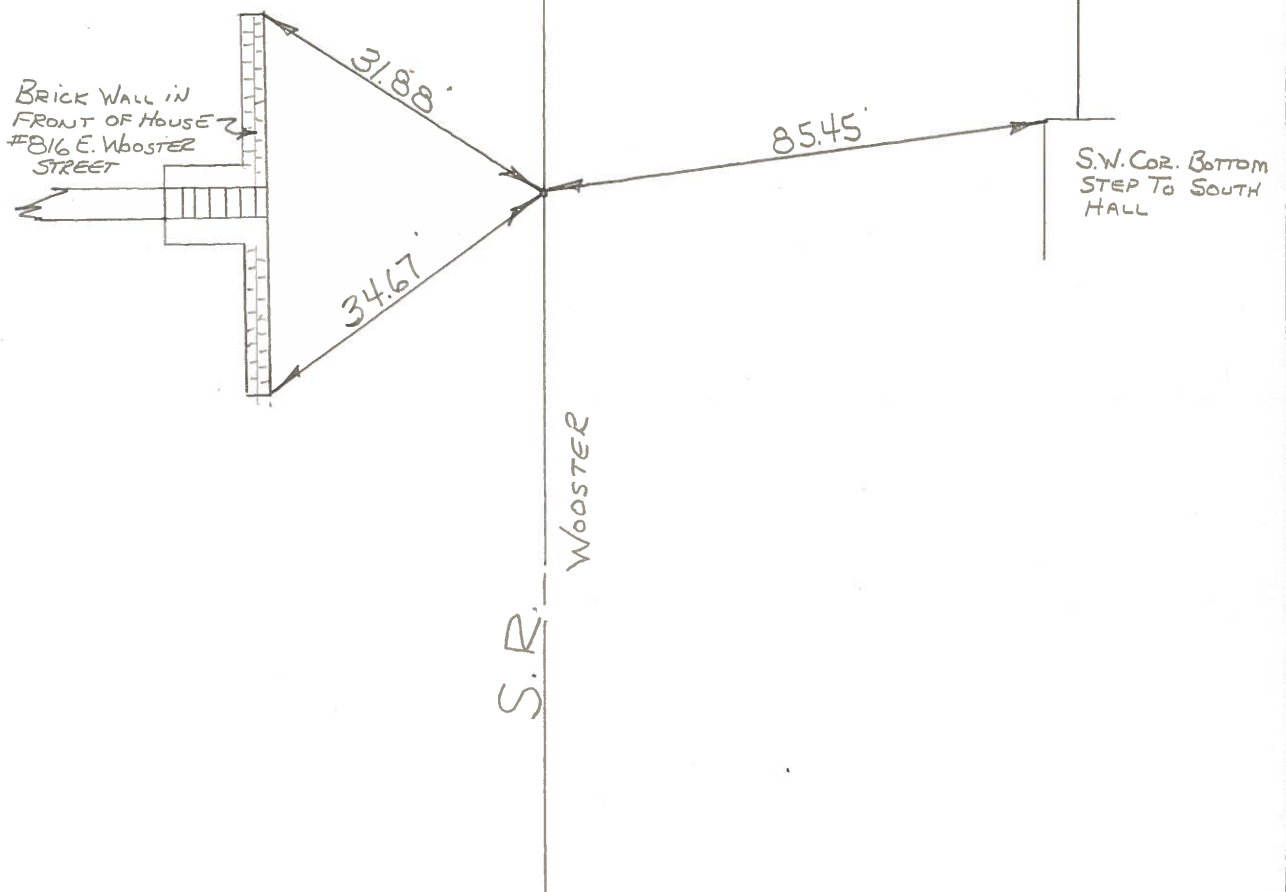

PERSONNEL	TITLE	PERSONNEL	TITLE
<u>PURNSIDE</u>		<u>ROCCHINI</u>	
<u>SMITH</u>			
<u>BOWERS</u>			
<u>HOLCOMBE</u>			

COUNTY WOOD DATE CHECKED 6-14-71
 S. R. 64 (OLD U.S. 6) WEATHER Cloudy
 SEC. BOWLING GREEN TEMP. +75°

DESCRIPTION POINTS FOUND & TIED BY M. MORRISON (FOR BLK. TOP JOB) JOB NO. _____

