

O.D.O.T. DISTRICT 2 SURVEY OFFICE (USE ONLY)

PERSONNEL _____ REFERENCE NO. 4 SHEET 5 OF 31
 NOTES CANTERBURY DATE 04/29/04 ROUTE SR 64
 H.C. BARNHISEL WEATHER CLEAR COUNTY WOOD
 R.C. HUSS TEMP. 65° TOWNSHIP PLAIN
 SECTION 24
 T 5 N R 10 E

TYPE MONUMENT P.K.NAIL
~~ON SURFACE~~ - BELOW 2"
 LEFT - ☉ PAV'T - RIGHT ON
16.4' TO RT CURB
 S.L.M. 135+12
 GRID: NORTHING: _____ EASTING: _____

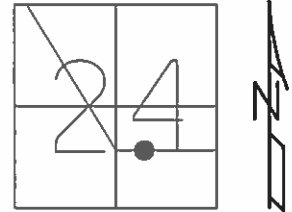

RECORD:
 SET MAG/WASHER
 6/29/04, MC

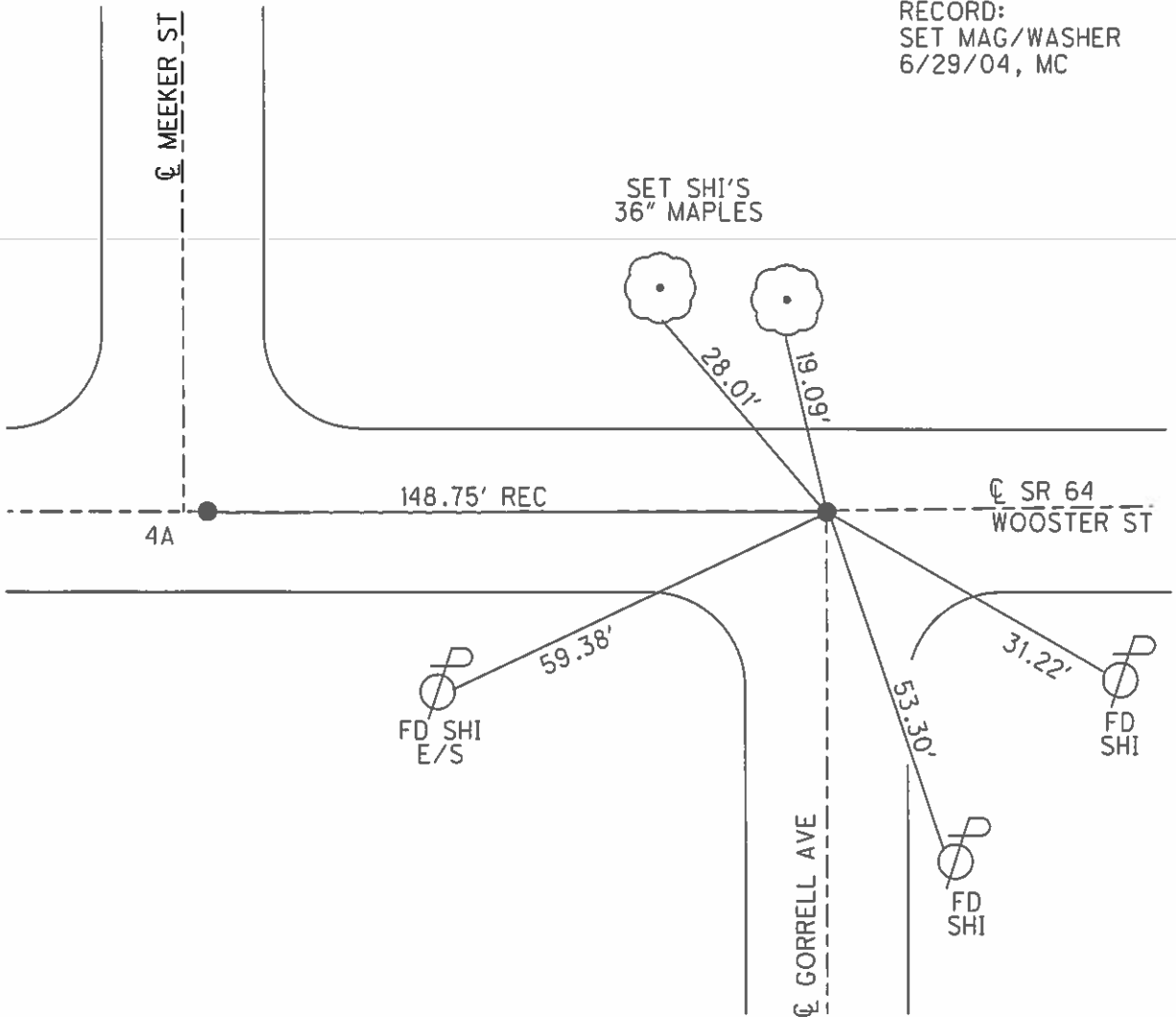

O.D.O.T. DISTRICT 2 SURVEY OFFICE

PERSONNEL

REFERENCE NO. 4

SHEET OF

NOTES HOFFMAN

H.C. LOSHAK

DATE 4-7-88

ROUTE SR 64

R.C. BARNTISCH

WEATHER OVERCAST

COUNTY WOOD

ROAD

TEMP. 47°

TOWNSHIP PLAIN

SECTION 24

T5 N R 10 E

TYPE MONUMENT P.K. Nails

*Set P.K./WASHER
6-20-88 3WSH*

ON SURFACE - ~~BELOW~~ yes

~~LEFT & PAV'T. - RIGHT~~ yes

TO EDGE PAVEMENT

S.L.M. 135+09 & 136+59

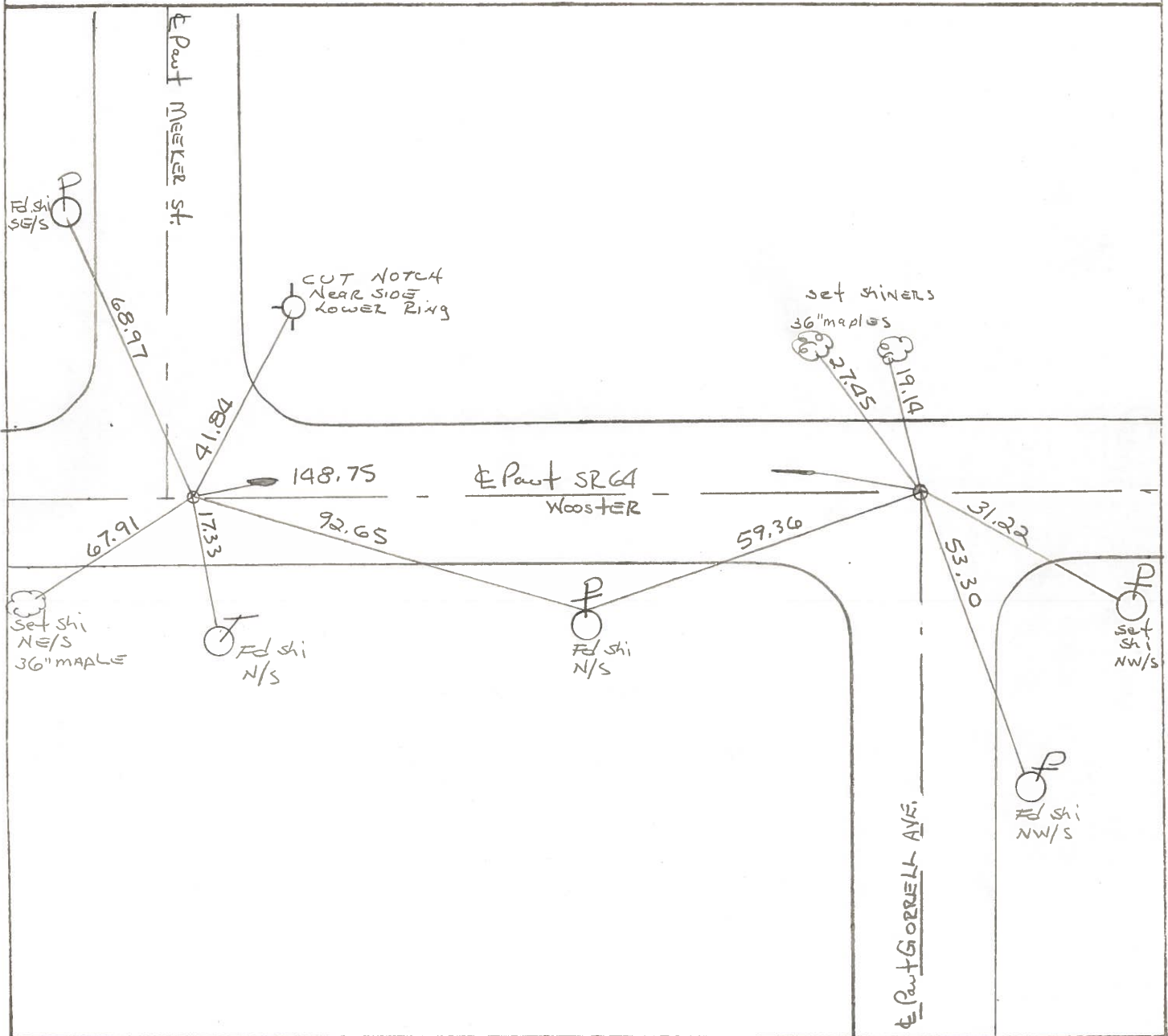
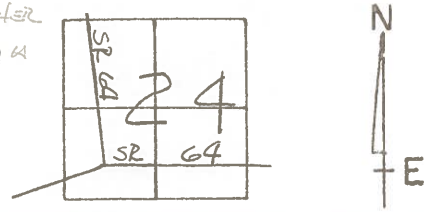

O.D.O.T. DISTRICT 2 SURVEY OFFICE

SHEET OF

County WOOD S.R. 64

Date 9-14-76

Township PLAIN

Weather GLEAR

Section 24

Temp. 68°

T5N, R10E

Personnel BURNSIDE

SMITH

BOWERS

MEAD

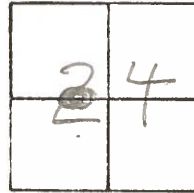

~~#5~~ 4

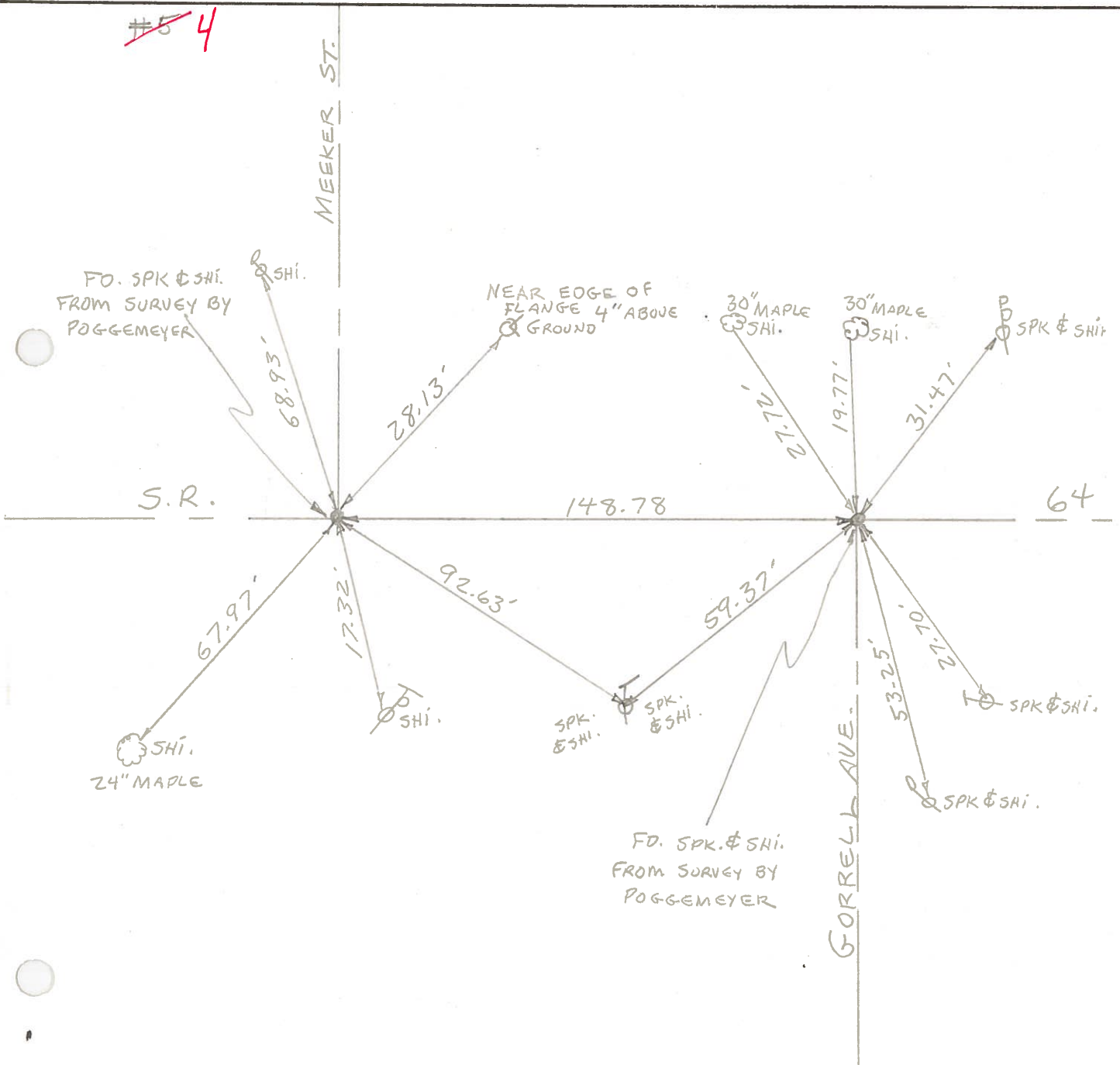

PERSONNEL	TITLE	PERSONNEL	TITLE	COUNTY	DATE
BURNSIDE				WOOD	9-14-76
SMITH				S. R. 64	WEATHER CLEAR
BOWERS				SEC. BOWLING GREEN CORP.	TEMP. +68°
MEAD					

DESCRIPTION REF. CONTROL POINTS FOUND BEFORE RESURFACING JOB NO.

LEFT CENTER LINE RIGHT

