

O.D.O.T. DISTRICT 2 SURVEY OFFICE (USE ONLY)

PERSONNEL \_\_\_\_\_ REFERENCE NO. 4 A SHEET 6 OF 31

NOTES CANTERBURY DATE 04/29/04 ROUTE SR 64  
 H.C. BARNHISEL WEATHER CLEAR COUNTY WOOD  
 R.C. HUSS TEMP. 65° TOWNSHIP PLAIN  
 SECTION 24  
T 5 N R 10 E

TYPE MONUMENT P.K.NAIL  
~~ON SURFACE~~ - BELOW 2"  
 LEFT - ☉ PAV'T - RIGHT ON  
16' TO RT CURB  
 S.L.M. 136+60  
 GRID: NORTHING: \_\_\_\_\_ EASTING: \_\_\_\_\_

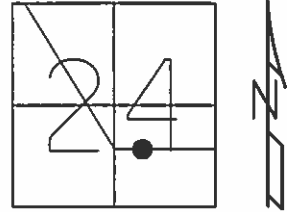

RECORD:  
 SET MAG/WASHER  
 6/29/04, MC

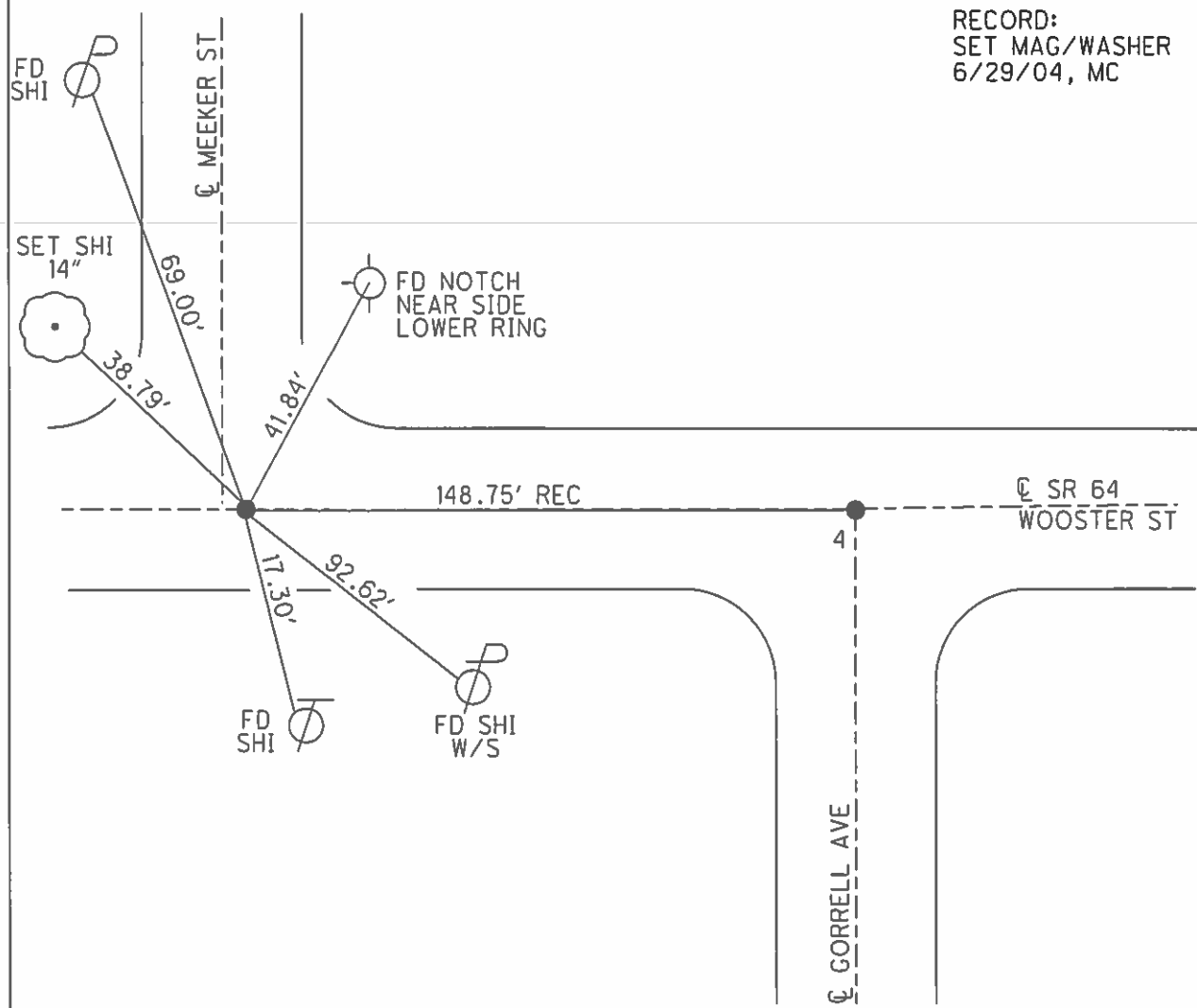

# O.D.O.T. DISTRICT 2 SURVEY OFFICE

PERSONNEL

REFERENCE NO. 4

SHEET      OF     

NOTES Hoffman

H.C. Loehrer

DATE 4-7-88

ROUTE SR 64

R.C. Barnhisel

WEATHER overcast

COUNTY WOOD

Road

TEMP. 47°

TOWNSHIP PLAIN

SECTION 24

T5 N R 10 E

TYPE MONUMENT P.K. Nails

*Set P.K./WASHER  
6-20-88 3WSH*

ON SURFACE - ~~BELOW~~ yes

~~LEFT & PAV'T. - RIGHT~~ yes

TO EDGE PAVEMENT

S.L.M. 135+09 & 136+59

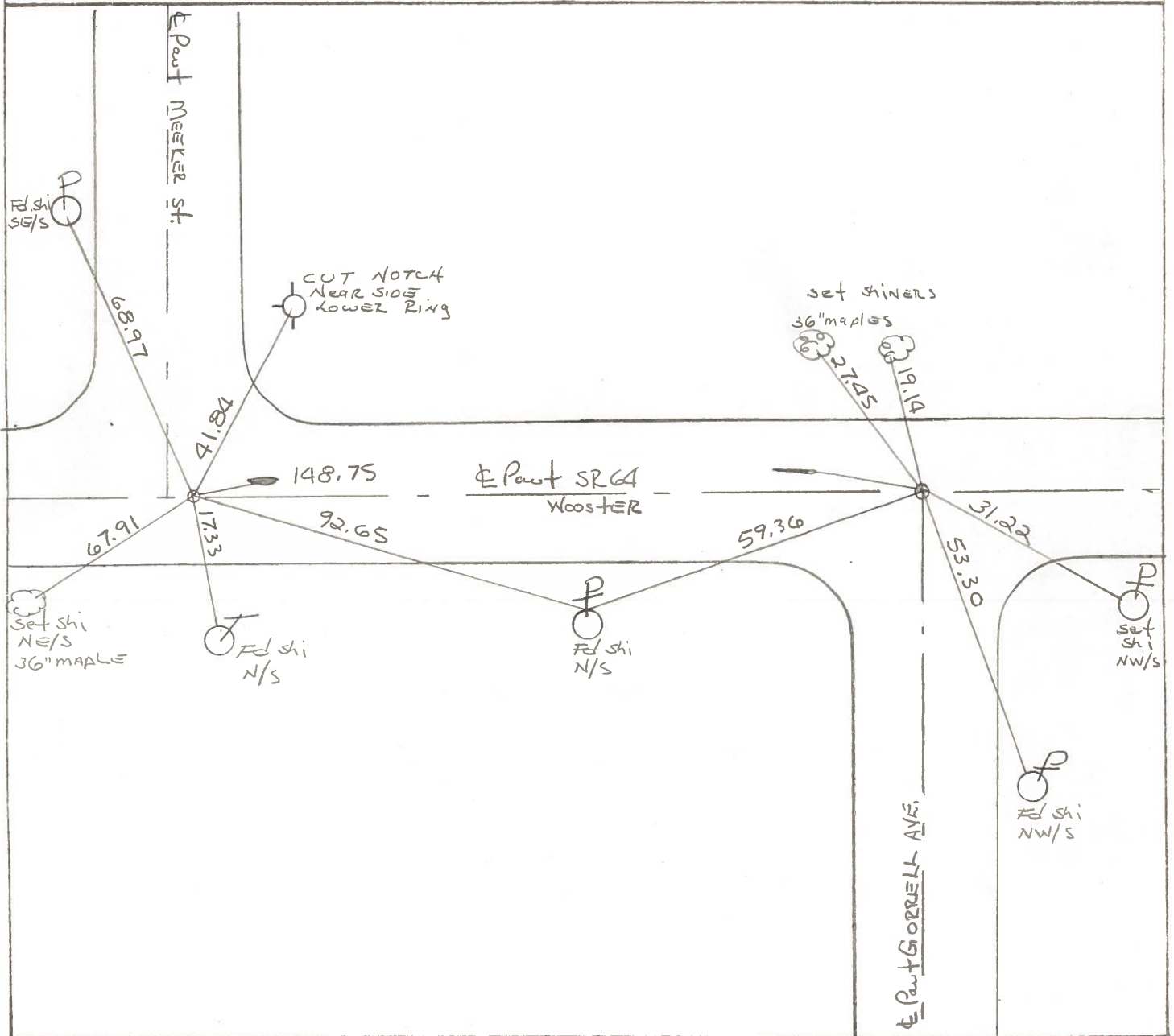
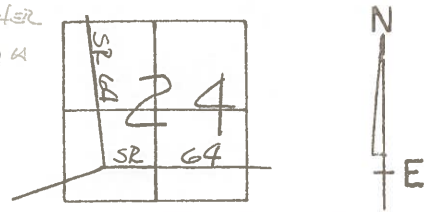

O.D.O.T. DISTRICT 2 SURVEY OFFICE

SHEET OF

County WOOD S.R. 64

Date 9-14-76

Township PLAIN

Weather GLEAR

Section 24

Temp. 68°

T5N, R10E

Personnel BURNSIDE

SMITH

BOWERS

MEAD

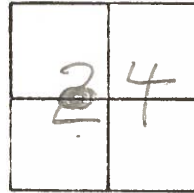

~~#5~~ 4

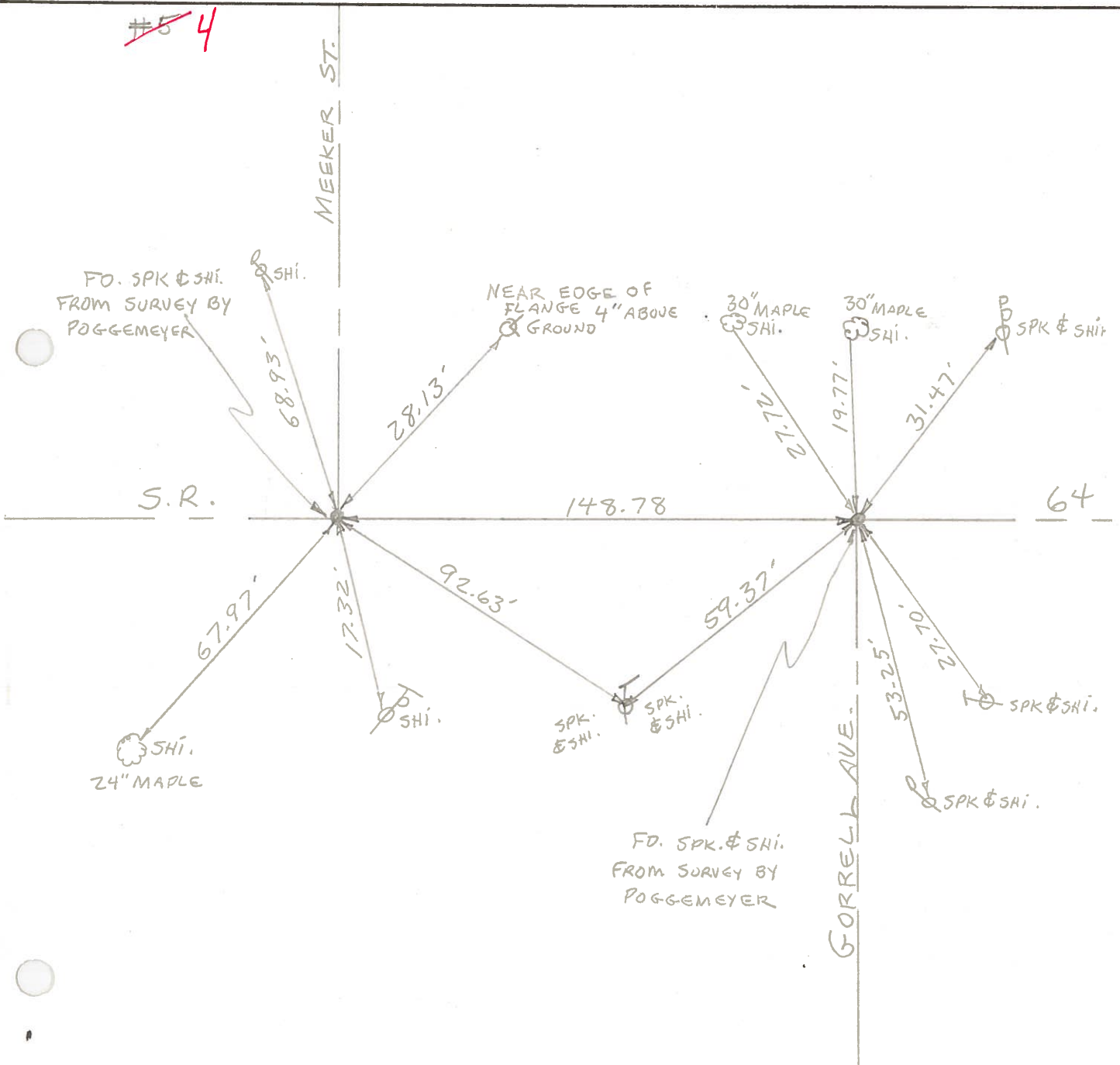

PERSONNEL	TITLE	PERSONNEL	TITLE	COUNTY	DATE
BURNSIDE				WOOD	9-14-76
SMITH				S. R. 64	WEATHER CLEAR
BOWERS				SEC. BOWLING GREEN CORP.	TEMP. +68°
MEAD					

DESCRIPTION REF. CONTROL POINTS FOUND BEFORE RESURFACING JOB NO.

LEFT CENTER LINE RIGHT

